3 CENTS PAY NO MORE!

Chicago Daily Tribune

THE WORLD'S GREATEST NEWSPAPER

★★ FINAL

VOLUME CII.—NO. 216 C [REG. U. S. PAT. OFFICE. COPYRIGHT 1943 BY THE CHICAGO TRIBUNE.] THURSDAY, SEPTEMBER 9, 1943. —44 PAGES THIS PAPER CONSISTS OF TWO SECTIONS—SECTION ONE PRICE THREE CENTS

PATTON'S ARMY AT NAPLES! STRIKES TO OUST GERMANS

DIME TRANSFER IS O. K.'D; OPEN SUBWAY OCT. 17

ICC's Order Kills Zone System.

BY WILLIAM SHINNICK.

In a sweeping order issued at Springfield yesterday the Illinois commerce commission directed Chicago's three major local transportation companies to install and have in operation by Oct. 1 a complete system of intercompany transfers with a maximum 10 cent fare.

At the same time a council committee received notice that the State street subway would be put into operation Oct. 17.

Reciting that it would feel itself derelict in its duty if it delayed further in granting the intercompany transfers, the commission ordered that the companies—surface and elevated lines and Chicago Motor Coach company—establish transfer points wherever the lines of one utility "cross, intersect, diverge from or converge upon" the lines of either of the other companies.

Zone System Wiped Out.

By doing so the commissioners wiped out the so-called zone system of intercompany transfers. They also made imperative the transfer of passengers from the surface lines to the bus company. And they commanded that the companies involved make up a schedule of operations for the new setup within 10 days. If the companies fail to do so, the commission itself will have its staff make a plan and declare it in force, a member of the commission said.

The commission is composed of John D. Biggs, chairman; William Parrillo, Frank Peska, Edwin A. Rosenstone, and Val Washington.

One Year Trial Period.

Receipts from the intercompany operations, under the order, are to be kept separate from nontransfer revenues. The period of one year is to be recognized as a trial period and monthly reports on the interchange fares are to be made to the ICC. The division of fares will be passed on later.

In the present restricted transfer system under which L passengers may change to either the surface or bus lines at certain points, the fare is divided 6 cents to the elevated and 4 cents to the street car or bus corporation.

If the order issued yesterday is obeyed it was regarded as certain that the subway, for which the city of Chicago had asked an immediate order for transfers to the street cars and buses in the loop area, will be the last bit of any existing system to transfer passengers.

Delay Under Attack.

Philip Harrington, commissioner of subways and superhighways, informed the council committee on local transportation that the tubes would not be ready on Oct. 1, as planned, but would be in operation as a part of the elevated operations by Oct. 17. At the meeting William H. Sexton, city traction counsel, criticized the ICC and the utility companies for "delay."

Ald. James R. Quinn, chairman of the council committee, said that the inability to start the subway operating on Oct. 1 was due to priorities—needed materials being taken for war purposes and not allotted to the subway. Several dates previously had been set for completion of the State street tubes. It is now planned by the city to have a ceremonial inspection of the $58,000,000 structure on Oct. 16.

Total average net paid circulation
AUGUST, 1943
DAILY in excess of 940,000
THE CHICAGO TRIBUNE

U.S. Destroys 80 Pct. of Jap Marcus Base

PEARL HARBOR, T. H., Sept. 8 (AP).—Eighty per cent of Japanese military installations on Marcus Island, 1,200 miles southeast of Tokio, probably were destroyed by an aircraft carrier task force in the attack Sept. 1, Adm. Chester W. Nimitz announced today.

Adm. Nimitz, commander in chief of the Pacific fleet, issued this bulletin:

"A task force commanded by Rear Adm. Charles A. Pownall attacked Marcus Island at dawn the first of September, east longitude time.

Took Japs by Surprise.

"The first wave of the attack apparently caught the enemy completely by surprise. It is estimated that the attack, made in several waves thruout the day, destroyed 80 per cent of military installations on the island.

"Our losses totaled two fighters and one torpedo plane.

"Some anti-aircraft fire was encountered by the initial wave but it was eliminated by succeeding attacks.

"Fires started thruout the island were still burning the day following the attack.

Seven Bombers Destroyed.

"No enemy planes left the ground. Seven twin motored bombers which were parked on a runway were destroyed by our fighters. Installations destroyed included hangars, fuel and ammunition storage, shops, and living quarters. The two landing strips were severely damaged by heavy bombs."

[*This raid first was announced Sept. 1 by Tokio, which broadcast that planes and guns of the naval force struck Marcus. The navy in Washington immediately confirmed it, adding "no report has been received from the raiding force and it is presumed that there will be none until need for radio silence ceases to exist."*]

Capt. Wallace M. Beakley of Vineland, N. J., air operations officer of the task force; Comdr. James H. Flatley of Green Bay, Wis., and Comdr. John Raby of Pensacola, Fla., told of the raid, saying the enemy facilities on Marcus had been improved 400 per cent since the island first was raided in March, 1942.

One ton block buster bombs were dropped from carrier based planes for the first time. A powerful new fighter, Grumman Hellcat [F6F], also was used for the first time.

"WITH PLANES DOWN"

BY TOM YARBROUGH.

ABOARD A UNITED STATES AIRPLANE CARRIER NEAR MARCUS ISLAND, Sept. 1 [Delayed]—(AP).—A 2,000 pound bomb sounded reveille at dawn this morning on Marcus Island, a tiny triangular gem of the Pacific only 989 miles

[Continued on page 6, column 4.]

AMERICAN WHO WON BRITISH GOLF CROWN HELPS SINK 2 U-BOATS

LONDON, Sept. 8 (AP).—Flying Officer Robert Sweeny, former Pasadena, Calif., golfer who won the 1937 British amateur championship and stayed in England to help organize the American Eagle squadron, piloted one of the R. A. F. planes which helped destroy two of seven U-boats in the Bay of Biscay recently, it was disclosed today.

Both submarines, destroyed at an interval of only a few days, first were damaged by a Liberator manned by an American crew and sunk by Sweeny's Liberator. For the double barreled attack on the second U-boat, Sweeny has been awarded the distinguished flying cross.

Crewmen of the Liberators which first sighted both submarines included Flight Officer Robert J. Conway, Woodstock, Ill.; Corp. John A. Babich, Taylorville, Ill.; Sgt. Leland M. Stevens, Oshkosh, Wis., and Lt. Charles F. Gallameier, Fort Wayne, Ind.

POUR IT ON—WE'RE GETTING RESULTS!

Copyright, 1943, by The Chicago Tribune.

WAR WILL GET TOUGHER—F.D.R.

President Opens Drive for 15 Billion Dollars.

Text of the President's speech opening the third war loan drive will be found on page 8.

BY WILLIAM MOORE.

[Chicago Tribune Press Service.]

Washington, D. C., Sept. 8.—President Roosevelt opened the 15 billion dollar third war loan drive tonight with a warning that the armistice with Italy must not be permitted to bring any slackening of the war program.

He hailed the Italian surrender as a great victory for the allied nations and for the Italian people, since it hastens the day of Italian liberation from the Nazis.

"Our ultimate objectives in this war continue to be Berlin and Tokio."

The President spoke over a nation-wide radio hook-up from the White House.

Churchill Hears Talk.

In the Washington part of the program, James Cagney, president of the Screen Actors' guild, placed the services of the movie industry and the Hollywood bond caravan, composed of Hollywood stars aiding in the bond selling campaign here, at the disposal of Secretary Henry Morgenthau.

Prime Minister Churchill was present when the President spoke.

Praising the Americans on the home front for the way they have supported the war thus far, he called upon them to buy their share and more than their share of the new bond issue.

Appeals for More Money.

Americans are determined, he said, to send their troops into battle with overpowering superiority in quantity and quality of arms. And that overpowering superiority, he told his audience, can come only from the people at home who lend their money and give it in taxes.

Headlining the Hollywood bond caravan here were Harpo Marx, Fred Astaire, Greer Garson, Lucille Ball, Kay Kyser and his band, Mickey Rooney, Betty Hutton, and Dick Powell.

Liberation Coming, but Hour Is Not Yet, Balkans Warned

CAIRO, Egypt, Sept. 8 (AP).—Gen. Henry Maitland Wilson, allied commander in chief in the middle east, announced tonight Italian troops in the Balkans "are now obeying my, not German, orders."

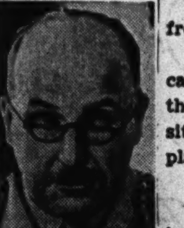

Gen. Henry Maitland Wilson.

Giving an indication of the still secret Italian armistice terms, Wilson said in a message broadcast to occupied Greece and Jugo-Slavia that the Italians in the Balkans, "according to my order, must cease all hostile acts to the Greeks and Jugo-Slavs."

"Their ships must be handed over to the united nations, their aircraft must be flown to allied airfields," the message continued. "They must not hand over their arms and equipment or defended points to the Germans."

"Await Hour of Liberation."

Wilson called upon the two countries to "await our signal for a general uprising" adding that the hour of liberation had not yet arrived. His message said in part:

"The gallant work of your guerrilla bands and underground organizations in disorganizing the axis plans have helped the great allied victory in Italy. The Italians are bound to fulfill the terms of this armistice, otherwise they are liable to the pains of penalties.

"The fight still goes on against these Germans, the real enemy, who are seeking to postpone the liberation of your country. To all of you who are our friends I say:

"1—Don't prevent the Italians from returning home.

"2—The Germans will seek to cause bloodshed between you and the Italians to strengthen their position. Don't be misled by this and play the German game.

"Obtain Italian Arms."

"To those of you who are fighting the axis in the open I say: Do your best to obtain peacefully Italian arms and equipment which will enable you to carry on your glorious struggle against the remaining enemy with greater success.

"To those of our friends who have not yet revealed themselves I say: The Germans will now try by ruses to make you show your hand and reveal your secret plans and organizations prematurely. By doing so he plans to destroy you piecemeal. Don't be caught by this trick."

At the same time, instructions signed by Nilsen were broadcast to Italian forces in the Dodecanese Islands to "take over by force all points now in the possession of the Germans."

Planes Warn Bulgaria.

ISTANBUL, Turkey, Sept. 8 (AP).—Allied planes have been making regularly-repeated flights over Bulgaria dropping "clock leaflets" warning Bulgarians that the zero hour for them is fast approaching, one traveler reported on arriving here today. The leaflets picture a clock with the hands creeping toward midnight.

Allied planes dropped the first "clock leaflet" three weeks ago, he said.

Tribune Features

Crossword puzzle ....Page 8
Day by Day on the Farm....Page 10
Dick Tracy ....Page 18
Editorials ....Page 16
Gasoline Alley....Page 22
Gumps ....Page 22
Harold Teen ....Page 27
Inquiring Camera Girl....Page 12
Little Orphan Annie....Page 20
Moon Mullins ....Page 29
Neighbors ....Page 2
Obituaries ....Page 22
Radio programs ....Page 20
Smilin' Jack ....Page 20
Smitty ....Page 26
Terry and the Pirates....Page 8
Winnie Winkle ....Page 27

War Summaries

AFRICA HDQ.—Allied forces land at Naples, Italy. Page 1.
LONDON—Nazis set up Italian regime in Mussolini's name. Page 1.
CAIRO—Italians in Balkans obeying allies, says Gen. Wilson. Page 1.
AFRICA HDQ.—Don't let Nazis have fleet, Italy warned. Page 1.
AFRICA HDQ.—Nazis fight to hold air base in southern Italy. Page 3.
LONDON—Yank bombers blast 2 Nazi air bases in France. Page 5.
LONDON—Reds take Stalino; clean Donets basin of Nazis. Page 6.
PACIFIC HDQ.—Japs send more planes to Guinea front. Page 7.

REPORT ALLIED LANDING IN SARDINIA; HEAR NAZIS OVERPOWERED IN CORSICA

Hitler Establishes Fascist Regime in Duce's Name.

Take Over Milan

[By Wireless to the New York Times and The Chicago Tribune.]

BERNE, Switzerland, Sept. 8.—Unprecedented manifestations of joy thruout northern Italy with announcement of "the end of the war against the allies" were dampened tonight when German forces north of the Apennines took over in Milan and other large cities from local civilian authorities, according to a broadcast from Guistizia e Liberta. Curfew from 7 o'clock this evening "until further notice" was declared in all the large towns as local German commanders proclaimed a state of siege and ordered the stoppage of civilian traffic.

LONDON, Sept. 9 [Thursday]—(AP).—A proclamation read over the German radio announced the establishment of a national Fascist Italian government in the name of Benito Mussolini, Reuters [British news agency] said today.

[*The German Breslau radio, in a broadcast to Italy, said the government had been created to "save the honor of Italy." It appealed to Italian soldiers to refuse to surrender to the allies and ended its transmission by playing the fascist hymn, "Giovanezza." The broadcast was recorded by the federal communications commission.*]

Whether Mussolini, last reported under arrest in Italy, had reached Berlin or whether Germany was simply setting up a facade as tribute to the fallen Duce was not made clear.

Report Duce Has Cancer.

An Ankara dispatch said Mussolini was suffering from cancer and that physicians had said he was beyond help.

Before announcing the new regime the German radio screamed "betrayal" in giving the German people news of Italy's unconditional surrender.

The official German news agency, DNB, made it plain that the Nazis had not been taken into the confidence of King Victor Emmanuel and Marshal Badoglio when the Italian government decided to get out of the war.

Shifting its propaganda line to keep up with events, Berlin said an American-British "plot" overturned the Fascist regime of Premier Mussolini, which it described as loyal to Berlin. Just after July 25, when Mussolini fell, Berlin said that fascism in Italy had proved sterile and was quite properly ousted. Then the Germans obviously hoped to keep Italy in the war thru the Badoglio government.

Called Criminal Plot.

"Since the criminal plot against Il Duce of July 25 and the coup d'etat prepared in coöperation with the British and Americans for removal of the Fascist regime, which was loyal to the alliance, German authorities were prepared for such open treachery and they therefore took all the measures required by the situation," said the broadcast.

"The criminal plot against the defenders of Europe will fail ultimately, just as all similar actions."

Quoting allied announcements on the capitulation and stating that an armistice was now in effect, Berlin added bitterly:

"Marshal Badoglio in the meantime confirmed the capitulation in a broadcast from Rome, altho the king of Italy only on Sept. 8 had rejected as slander the suggestion that Italy was thinking of capitulation.

"Badoglio admitted that he had asked Gen. Eisenhower for an armistice."

Keep Fleet from Nazis, Italians Told

War Maps

Turn to the back page for maps showing the points in Italy where American and Canadian forces have landed. There also are maps of Sardinia and Corsica.

ALLIED HDQ. IN NORTH AFRICA, Sept. 8 (AP).—Italian naval and merchant marine commanders were asked today by the allied naval commander in chief in the Mediterranean, Adm. Andrew Browne Cunningham, to avoid letting their ships fall into German hands and to sail immediately for allied ports.

Adm. Cunningham.

A message, broadcast by the allied nations' radio in Algiers and recorded by the Associated Press, gave the Italians detailed instructions as to their course of action and added:

"Terminate hostilities against the united nations. The German armed forces have become the open enemies of the Italian people and intend to seize your ships.

May Get 300 Ships.

"Take heed, therefore, that you do not scuttle your ships or allow them to be captured."

The Italian capitulation and the allied message evoked a strong possibility that the allies might obtain possession and use of both the Italian navy and merchant fleet, estimated at 300 vessels totaling 1,500,000 tons.

An authoritative naval source at allied headquarters also pointed out that the capitulation might mean the release of allied vessels for service outside the Mediterranean—quite possibly some of them in the Pacific.

Italy Has 106 Warships.

He estimated that the Italian navy, despite severe losses in the last two years, consists today of seven battleships, three aircraft carriers under construction, two heavy cruisers, both of which are damaged, nine light cruisers with two more nearing completion, some 25 destroyers, and about 60 submarines.

Besides these, the Italians had a very considerable number of smaller craft.

The allied capture of Sicily, closing the Strait of Messina, virtually immobilized the Italian fleet, which had been split in two—half at Taranto on the arch of the Italian foot and half at Spezia in northern Italy.

A few days ago the Taranto squadron sailed into the Adriatic sea and far up to Pola.

THE WEATHER

THURSDAY, SEPTEMBER 9, 1943.

Sunrise, 6:25. Sunset, 7:11. Moonset, 2:01 a. m. tomorrow. Mars, Saturn, and Jupiter are the morning stars.

CHICAGO AND VICINITY: Continued unseasonably cool Thursday and evening; winds 10 to 15 m. p. h., becoming 5 to 10 m. p. h. in evening.

ILLINOIS: Continued unseasonably cool Thursday and evening.

TEMPERATURES IN CHICAGO.

For 24 hours ended 3 a. m., Sept. 9:

3 a. m. 55	11 a. m. 67	7 p. m. 59
4 a. m. 53	Noon 70	8 p. m. 58
5 a. m. 52	1 p. m. ...*70	9 p. m. 57
6 a. m. 52	2 p. m. 70	10 p. m. 56
7 a. m. ...†52	3 p. m. 69	11 p. m. 55
8 a. m. 55	4 p. m. 66	Midn't. 54
9 a. m. 61	5 p. m. 65	1 a. m. 54
10 a. m. 64	6 p. m. 62	2 a. m. 53

*High. †Low.

Mean temperature, 61 degrees; normal, 67; excess since Sept. 1, 19; excess since Jan. 1, 288.

POLLEN COUNT: For 24 hours ended at 3 p. m. yesterday, 443 grains per cubic yard of air.

For 24 hours ended 7:30 p. m., Sept 8: Precipitation, none; deficiency since Sept. 1, .72 of an inch; excess since Jan. 1, 4.94 inches.

Highest wind velocity, 31 miles an hour.

Relative humidity, 7:30 a. m., 78 per cent; 1:30 p. m., 31; 7:30 p. m., 53.

[Official weather report on page 23.]

Americans Move in After Surrender by Badoglio.

BULLETINS.

New York, Sept. 9 (Thursday)—(AP).—Merrill Mueller, National Broadcasting company correspondent, reported in a broadcast from allied headquarters in North Africa at 12:19 a. m. (Chicago war time) today that the American 7th army has landed at Naples. Mueller added that "two air fields outside of Naples probably are in our hands."

[*A Reuters news agency dispatch to London said allied troops also had landed at Genoa and on the Island of Sardinia.*]

LONDON, Sept. 9 (Thursday—(AP).—A Reuters (British) news agency correspondent in Stockholm, Sweden, quoted reports received there today that the Italian garrison on the Island of Corsica, off the southern coast of France, had overpowered German troops stationed with them.

ALLIED HDQ. IN NORTH AFRICA, Sept. 9 (Thursday)—(AP).—Allied troops, bent on driving the Germans out of Italy, landed early today in the vicinity of Naples—a third of the way up the Italian boot and only 161 miles southeast of Rome—within a few hours after the surrender of Italy was announced.

[*London reported a Swiss broadcast as saying large American 7th army forces had landed on the Tyrrhenian coast of southwest Italy and also to the north at Leghorn. It added that "hundreds of allied planes are about to land on Italian air fields."*]

Occupation of the bomb battered area presumably places allied forces behind at least some of the German troops retreating from southern Italy.

Hit "Vicinity of Naples."

The allied announcement said merely: "Further operations have started on the Italian mainland in the vicinity of Naples."

[*This dispatch did not indicate the makeup of the landing parties. A Tunis radio broadcast reported by the OWI, however, said powerful British, American and Canadian armies participated.*]

Naples, in peace time a city of almost 1,000,000 population, is a vital link in Italy's north-south railway communications and a major supply port. Rising from the shore in the form of an amphitheater, it has been pounded long and hard by allied bombers seeking to check its use for military purposes of the axis.

Action Comes Swiftly.

The one sentence announcement of the new operations came just 12 hours after Gen. Eisenhower granted Italy a military armistice on terms of unconditional surrender yesterday and Premier Marshal Pietro Badoglio read the announcement to his people on the Rome radio.

Some 200 miles separate the zone of operations in Calabria, where the British 8th army is

pushing ahead, and the new battlefield created by the invasion in the Naples area.

From Naples it is approximately 83 air line miles in a northeasterly direction across the Italian mainland to the Adriatic sea.

Several Blows Reported.

New York, Sept. 8 (AP).—Powerful American, British, and Canadian armies, backed by the full weight of allied air and sea fleets, were reported landing at various points in Italy tonight in a move to sweep the Germans from that surrendered nation. For the Americans it would represent the first meeting with the Germans on the European continent since the armistice of World War I. was signed nearly 25 years ago.

The allied nations radio at Tunis announced the allied troops were moving in "at various points in the heart of Italy" and urged the Italians to coöperate in throwing from the peninsula the Nazis it described as "the traditional enemy."

Coöperation Urged.

"Wherever allied forces are to be found," the Tunis station urged the people in an Italian language transmission, "give them your support and obey the orders of the commanders to the letter."

Two Stockholm newspapers, the Dagens Nyheter and Svenska Dagbladet, reported operations along a stretch of more than 500 miles of the west coast from Pizzo to Genoa.

The Stockholm dispatches, based on advices from the Italian frontier, said the allies had struck up the boot at Pizzo, Naples, Gaeta, Civitavecchio, and Genoa.

Report Sardinia Landing.

Moreover, Svenska Dagbladet said the allies also had landed on Sardinia, the last major axis bastion in the western Mediterranean.

Coupled with Stockholm rumors that allied parachute troops had dropped at Pizzo, on the Gulf of Eufemia 50 miles north of Reggio Calabria, were two significant reports from opposing camps:

1. A German broadcast said four or five allied infantry divisions were reported to have landed at the Gulf of Eufemia about 30 miles ahead of the British 8th army's left wing. The mission of such a task force logically would be to trap as many German troops as possible in a coastal pincer.

2. The British radio said in a broadcast heard by NBC that Gen. Montgomery's army had at last caught up with Nazi infantrymen and a battle was developing on the Plain of Giori, between Palmi and Pizzo.

Islands in the Mediterranean

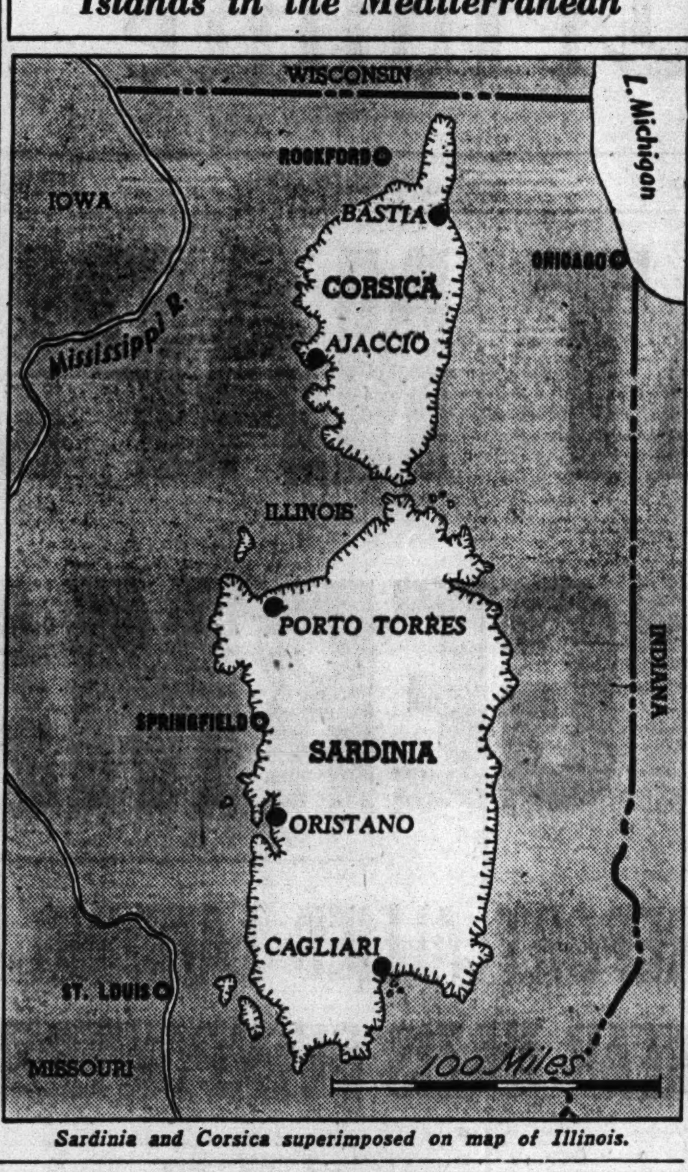

Sardinia and Corsica superimposed on map of Illinois.

ANNOUNCE SURRENDER

BY JOHN THOMPSON.
[Chicago Tribune Press Service.]

ALLIED HDQ. IN NORTH AFRICA, Sept. 8.—The unconditional surrender of the Italian government, announced tonight, was considered here to have been the heaviest blow yet struck against Germany in the Mediterranean. Not only did it deprive Adolf Hitler of his chief axis partner but it now permits Gen. Eisenhower to concentrate his entire strength against the strong German forces stationed in Italy and elsewhere in southern Europe.

The surrender greatly strengthened the allied position in this theater. But there was no disposition here to consider the war won. Rather it was believed the hardest battles lie ahead. German military concentrations in Italy are known to be large and the caliber of troops is reported to be high.

When the complete story of the negotiations which preceded the Italian capitulation and the circumstances surrounding it can be told, it will undoubtedly prove to be one of the most amazing annals in our time.

[*London morning newspapers today quoted an Algiers radio report that Gen. Eisenhower flew to the Italian mainland Sunday and met Marshal Badoglio for final discussions on Italy's surrender.*]

Soon After Duce's Fall.

But tonight these details must remain untold. All that can be said is that Premier Pietro Badoglio's government initiated conversations soon after Badoglio had formed his government at the request of King Victor Emmanuel after Benito Mussolini's precipitous resignation on July 25.

Badoglio's men met representatives of allied North African headquarters at a neutral capital. There, the Italians were told that if they wanted to talk peace it would be on the terms of only a military armistice and unconditional surrender.

Subsequently, high ranking military officers flew from Rome to Sicily where at 5:30 p. m. last Friday, Sept. 3, armistice terms were signed.

Thirteen hours before, Gen. Bernard L. Montgomery's 8th army of British and Canadians had invaded the Calabrian peninsula.

Await the Best Moment.

It had been agreed between the signers that the publication of the armistice be withheld until the most propitious moment of the allied cause. That moment, as announced here today, had arrived.

Under the armistice terms, Badoglio instructed all his armed forces to cease fighting the allies. More significant, he ordered them to resist any attack from other quarters, presumably the Germans, lending weight to Eisenhower's promise that those Italians who make any effort to drive the Germans from Italian soil will have the support of the United States and Britain.

At 7:45 p. m. local time [12:45 p. m. Chicago war time] the Rome radio interrupted its usual French program to present Marshal Badoglio. Speaking in firm tones, he read his proclamation announcing that the government had at its own request and in the face of a superior power been granted an armistice, effective at once.

Move to Forestall Nazis.

To forestall any German effort to prevent the publication by the Italian government of the Badoglio proclamation, it was forwarded to North African headquarters by simultaneous transmission over the allied nations' radio at the same time Eisenhower's statement was broadcast at 6:30 p. m. [11:30 a. m. Chicago time] in English, Italian, German, and French.

As a further precautionary measure, one of the senior military Italian representatives, who signed the armistice terms, did not return to Rome.

The terms were secret and well kept. Since Montgomery's invasion, Italian war bulletins have spoken of the heroic and gallant resistance of their soldiers altho the Italian foldup was apparent to the allied soldiers meeting little resistance in Italy.

GREECE INSISTS ITALY MUST GIVE UP DODECANESE

Premier Demands Isles Be Ceded to It.

[By Wireless to the New York Times and The Chicago Tribune.]

CAIRO, Egypt, Sept. 8. — The Greek government is officially demanding cession of the Dodecanese Islands by a defeated Italy, and is requesting that Greek officials be given a share in the administration by any allied government of these islands off the Turkish coast.

The Dodecanese, especially Rhodes and Leros, were built into powerful strategic bases by the Fascist regime.

Prime Minister Emanuel Tsouderos of Greece in an interview today explained his country's contentions, stating: "These islands, tho under Italian rule, are from all points of view purely Greek, and Greece today, thru her victory against Italy, is entitled to demand that these islands, on which Italy has no rights, should be returned to the motherland. The Greek thesis constitutes a pure and simple application of the Atlantic charter."

The Turkish government is prepared to recognize the principle of Greece's claims to the Dodecanese, altho reserving the right to lay claim to certain islands bordering the Turkish mainland.

"The 3,000 years' history of the Dodecanese clearly proves their Greek character," said Tsouderas.

1,200 AMERICAN PRISONERS IN ITALIAN CAMPS

Washington, D. C., Sept. 8 (AP).—Among the gains the United States expects from the Italian surrender is the return of approximately 1,200 American soldiers held in Italy as prisoners of war.

The Italians also hold a few civilians, notably Larry Allen, Associated Press war correspondent who won the Pulitzer prize for his coverage of British Mediterranean fleet operations, and Godfrey H. P. Anderson, also an A. P. correspondent.

The relatively small number of American prisoners in Italy is explained by the fact that most Americans captured in Tunisia were taken to Germany. The United States now has approximately 25,000 Italian prisoners interned in this country, with more held in North Africa and Sicily, some of whom are destined for transfer to prison camps here.

Hold 70,000 British.

LONDON, Sept. 9 [Thursday]—(AP).—There are at least 70,000 British and Canadian prisoners of war for whom the Italian capitulation means freedom. High British officers among the prisoners included Air Marshal O. T. Boyd and Maj. Gen. Carton de Wiart.

Statements on Surrender

GEN. EISENHOWER.

ALLIED HDQ. IN NORTH AFRICA, Sept. 8 (AP).—Following is the text of Gen. Eisenhower's announcement of the surrender of Italy:

"This is Gen. Dwight D. Eisenhower, commander in chief of the allied force. The Italian government has surrendered its armed forces unconditionally. As allied commander in chief, I have granted a military armistice the terms of which have been approved by the governments of the United Kingdom [Britain], the United States, and the Union of Soviet Socialist Republics [Russia]. Thus, I am acting in the interests of the united nations.

"The Italian government has bound itself to abide by these terms without reservation. The armistice was signed by my representative and the representative of Marshal Badoglio, and it becomes effective this instant.

"Hostilities between the armed forces of the united nations and those of Italy terminate at once. All Italians who now act to help eject the German aggressors from Italian soil will have the assistance and support of the united nations."

ALLIED HEADQUARTERS.

An allied headquarters announcement said:

"Some weeks ago the Italian government made an approach to the British and American governments with a view to concluding an armistice. A meeting was arranged and took place in neutral territory. It was at once explained to the representatives of the Italian government that they must surrender unconditionally.

"On this understanding representatives of the allied commander in chief were empowered to communicate to them the military conditions which they would have to fulfill.

"One clause in these military terms binds the Italian government to comply with the political, economic, and financial conditions of the allies which will be imposed later.

"Further meetings were arranged and took place in Sicily.

"The armistice was signed at allied advance headquarters there on Sept. 3, but it was agreed with the representatives of the Italian government that the armistice should come into force at a moment most favorable for the allies, and be simultaneously announced by both sides. That moment has now arrived.

"The possibility of a German move to forestall publication of the armistice by the Italian government was discussed during the negotiations to meet this eventuality, it was agreed that one of the senior Italian military representatives should not return to Rome. He is now in Sicily.

"Further, Marshal Badoglio arranged to send the text of his proclamation to allied headquarters."

MARSHAL BADOGLIO.

The text of Badoglio's proclamation:

"The Italian government, recognizing the impossibility of continuing the unequal struggle against the overwhelming power of the enemy, with the object of avoiding further and more grievous harm to the nation, requested an armistice from Gen. Eisenhower, commander in chief of the Anglo-American allied forces.

"This request has been granted.

"The Italian forces will, therefore, cease all acts of hostility against the Anglo-American forces wherever they may be met. They will, however, oppose attacks from any other quarter."

REP. DEWEY SEES NEED FOR AIDING FREED NATIONS

Rep. Charles S. Dewey indicated last night that he will attempt to steer a course "between the two extremes" of nationalism and internationalism. He talked of supplying food and clothing to devastated countries, rebuilding their industrial facilities, extending long term credits, and stabilizing their currencies.

But the greatest amount of applause came from the 200 north side business men at a "get-acquainted" meeting sponsored by Samuel L. Workman, 42d ward Republican committeeman in Svithiod Singing club hall, 624 Wrightwood avenue, when Rep. Dewey added:

"We must look after ourselves. We must always remember we can best serve other nations if our own country is strong."

Before returning to Washington by plane last night Dewey declared his belief that the European war may end within two months. He discussed the transition from war to peace economy. He said he learned last week that there are 64 billion dollars in savings. This should become the springboard for an economy of plenty, in which business will be offered incentives for risk, he said.

NAZIS AND ITALIANS BATTLED ON EVE OF INVASION, REPORT

BY JOHN THOMPSON.
[Chicago Tribune Press Service.]

ALLIED HDQ. IN NORTH AFRICA, Sept. 8.—Three days before the Italians signed an armistice last Friday and three days before the British 8th army invaded Italy, Germans and Italians fought a bloody battle in southern Italy, a royal air force officer said today upon return from the Reggio Calabria area.

The Germans were pulling out of southern Italy but insisted the Italians hold the rear lines as usual, he reported. When told they had to fight the British, the Italians protested. Oral arguments soon gave way to bullets as the two forces took to the hills. It was estimated 200 Germans and 100 Italians were killed. Many bodies bore wounds made by bayonets in fighting at close quarters.

There have been many instances reported of clashes between Germans and Italians. In Reggio Calabria itself, civilians killed a number of Germans and then fled to the hills from which they are now returning.

FIGHT GERMANS! LEAFLETS ORDER ITALIAN PEOPLE

ALLIED HDQ. IN NORTH AFRICA, Sept. 8 (AP).—The Italian people are being informed by radio and leaflets of the surrender of their government to the allies. The leaflets telling the news of the armistice also carried the following instructions to the Italian people:

"Italians! Backed by the might of the allies, Italy now has the opportunity of taking vengeance on the German oppressor and of aiding in the expulsion of the eternal enemy from Italian soil.

"Italians! Here are your battle orders for this phase of the war for the liberation of Europe:

"1. In all territories occupied by the allied armies give them all your assistance and obey precisely the orders of the commander in the field.

"2. In all areas where the German armies operate do nothing whatsoever to assist the Germans.

"Workers! The war in Italy is your battle of transport. He who wins the battle of transport wins the war.

"Railway workers! See that no single train carrying German material is permitted to pass.

"Dock workers! See that no single ship carrying German troops or materials is permitted to move in the area where you work.

"Italians! Make a supreme heroic effort now. In the next crucial week by your disciplined resistance against the Germans you can paralyze their communication lines and so help to win the Italian war of liberation."

77th Year

John A Colby & Sons
WABASH AT RANDOLPH

Extra!! Extra!!
BEGINNING
a 5-day week!
Closed all day Saturday—
all through the Year.

MANY YEARS AGO we pioneered the half day Saturday closing during the summer months. We were the first loop store to change to all day Saturday.

John A. Colby & Sons believe the five-day week is in keeping with the times—that it will be of benefit to the public, our employees and ourselves*.

In these difficult times John A. Colby & Sons maintain their seventy-seven-year-old quality. Our eight floors have liberal displays of the world's finest furniture, fabrics, lamps, pictures and decorative furnishings.

We have furnished many mansions, but we are especially proud of the ability of our decorators to work within the modest budget of young married people and to give them a charming and livable home.

A store where you are always welcome to shop unattended.

*This interesting social experiment is subject to "trial and error" and its acceptance by Colby customers.

Maling Shoes
34 S. STATE ST.* 231 S. STATE ST.*
6320 S. HALSTED STREET
3218 Lincoln Ave. 2764 Milwaukee Ave.
11231 Michigan Ave. 4035 W. Madison St.
3249 Lawrence Ave. 1335 Milwaukee Ave.
6440 S. Halsted St. 4650 Sheridan Road
843 E. 63rd Street 3249 Roosevelt Road
Berwyn: 6328 Cermak Rd. Oak Pk: 1128 Lake St.
Milwaukee Store—175 W. Wisconsin Ave.
Neighborhood Stores Open Tuesday, Thursday, Saturday Evenings
* STATE ST. STORES OPEN MONDAYS 12 TO 9

baby shoes
..for adults only

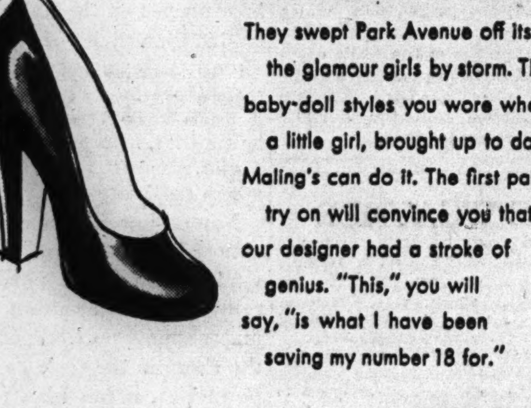

They swept Park Avenue off its feet — they took the glamour girls by storm. They're the same baby-doll styles you wore when you were a little girl, brought up to date as only Maling's can do it. The first pair you try on will convince you that our designer had a stroke of genius. "This," you will say, "is what I have been saving my number 18 for."

3.98

Black Suede... Brown Suede... Black-Suede 'n' Faille
...Black Patent 'n' Faille... Black or Brown Tissue Kid

PREPAID MAIL ORDERS ACCEPTED. ADD 15c ON EACH PAIR FOR SHIPPING CHARGES

THE HICKEY-FREEMAN LABEL HERE EXCLUSIVELY IN CHICAGO

Pay a trifle more to get a lot more

Hickey-Freeman
new customized suits—
topcoats & overcoats

America's finest hand needling, America's and Great Britain's finest fabrics—America's most distinguished designing . . that's just some of the "lot more" you get for just a trifle more . . it pays

$70 to $150

Hickey-Freeman suits $70 to $105 — topcoats $72.50 to $150 — overcoats $75 to $150

MAURICE L ROTHSCHILD
State at Jackson

ONE GENERATION TELLS THE NEXT

[ADVERTISMENT]
Acid Indigestion
Relieved in 5 minutes or double your money back

When excess stomach acid causes painful, suffocating gas, sour stomach and heartburn, doctors usually prescribe the fastest-acting medicines known for symptomatic relief—medicines like those in Bell-ans Tablets. No laxative. Bell-ans brings comfort in a jiffy or double your money back on return of bottle to us. 25c at all druggists.

Chicago Daily Tribune
THE WORLD'S GREATEST NEWSPAPER

Vol. CII. Thursday, Sept. 9. No. 216.

Published daily except Sunday at Tribune Tower, 425 North Michigan avenue, Chicago, Illinois.

The Tribune company, publishers.

MAIL SUBSCRIPTION PRICES.

Mail subscription prices in Illinois [outside Chicago] Indiana, Iowa, Michigan, and Wisconsin: Daily Tribune only, $5.00 per year; with Sunday Tribune, $12.50 per year.

Zones 3 and 4 in states other than Illinois, Indiana, Iowa, Michigan, and Wisconsin:

Daily Tribune only, $7.50 per year; with Sunday Tribune, $15.00 per year.

Zones 5, 6, 7 and 8, inclusive, Canada and Mexico: Daily Tribune only, $12.00 per year; with Sunday Tribune $19.50 per year.

Foreign: Daily Tribune only, $25.00 per year; with Sunday Tribune $42.00 per year.

Entered as second class matter, May 14, 1903, at postoffice at Chicago under the act of March 3, 1879.

[ADVERTISMENT]
DIAPER RASH

Soothe and cool diaper rash, relieve irritation, and also help prevent it by using Mexsana, formerly Mexican Heat Powder. Sprinkle well over rash-irritated skin after every change. A standby for over 40 years. Costs little. Even greater savings in larger sizes. Always demand Mexsana.

The Neighbors By George Clark

"I think she's a good foreman. It's only those young, unmarried fellows aren't used to taking orders from a woman!"

GERMANS FIGHT TO HOLD BIG AIR STATION IN ITALY

50 Planes Combat Forts Over Foggia.

ALLIED HDQ. IN NORTH AFRICA, Sept. 8 (AP). — Axis air fields at Foggia, comprising what is believed to be the only remaining important German air base in southern Italy, were pounded heavily yesterday by allied airmen as the British 8th army continued moving along coastal roads in southern Calabria, allied headquarters announced today.

When the surrender of the Italian military forces was announced later in the day, the British and Canadian invaders had expanded their hold on the boot of the Italian peninsula to more than 76 miles of coast.

In addition to the concentrated attacks on Foggia, other allied planes, in great numbers, yesterday roamed the skies over northern Calabria almost without opposition as they blasted railways, highways, troop detachments, and other targets.

Opposition "Really Tough."

Flying Fortresses alone encountered any enemy opposition. The Fortresses shot down 11 out of more than 50 axis planes which attempted to give battle over the Foggia air strips. Fortress crewmen said the opposition was "really tough."

The determination of the Germans to defend the air field at Foggia was interpreted by allied headquarters as indicating it was still the center from which the Nazi air force hoped to send bombers and fighters against any further allied landing attempts. An estimated 300 German bombers were withdrawn from Sicily before it fell to the allies, and it is believed they were stationed at Foggia.

The progress of the British 8th army was slowed considerably by the extensive demolition work carried out by the German forces. The building up of allied forces in Italy was being pushed vigorously by fleets of boats plying back and forth across the Strait of Messina under the protection of allied warships and planes.

The new advances, covering some 16 miles since yesterday's report, put allied armies in control of an area of about 100 square miles.

Boundaries of Bridgehead.

The allied bridgehead now is defined by a line over 76 miles long running from a point where the Petrace river enters the Gulf of Gioja, thru Seminara, Delianuova, and Santo Stefano to the coastal area near Reggio Calabria, then paralleling the coast to Bova Marina, sufficiently inland to give the allies full control of the coast road and railroad up to Bova Marina.

[Yesterday's German war bulletin said allied troops had swung 40 miles up the coast to the north in a new landing at the Gulf of Eufemia Monday night. A later broadcast said later four or five British infantry battalions landed at Pizzo in the lower part of the gulf, pouring in more reënforcements afterward in a drive aimed to cut off "German rearguards to the south and southwest." Pizzo is about 30 miles north of Palmi.]

American and British medium bombers fanned out over southern Italy battering at railways, gun positions, highways, and enemy troops and transports.

United States Mitchells [B-25s] scored direct hits on the Crotone freight yards and A-36 dive bombers blew up many trucks and trailers from a column of 15 on the Cosenza-Paoli road. Mitchells also hit the combined highway-railroad bridge at Lauria, 15 miles southeast of Sapri, and other formations attacked three railway bridges near Trebisacce, wrecking one. Marauders [B-26s] blasted the freight yards at Sapri.

R. A. F. and South African Baltimores struck for the second time at the important Capua freight yards north of Naples. The R. A. F. last night struck at Viterbo air field north of Rome.

R. A. F. Baltimores also bombed a road block at Catanzaro. American P-40 Warhawks bombed the runway and dispersal area at Pagillonis field in Sardinia.

Last Action Before Surrender

(Story in adjoining column.)

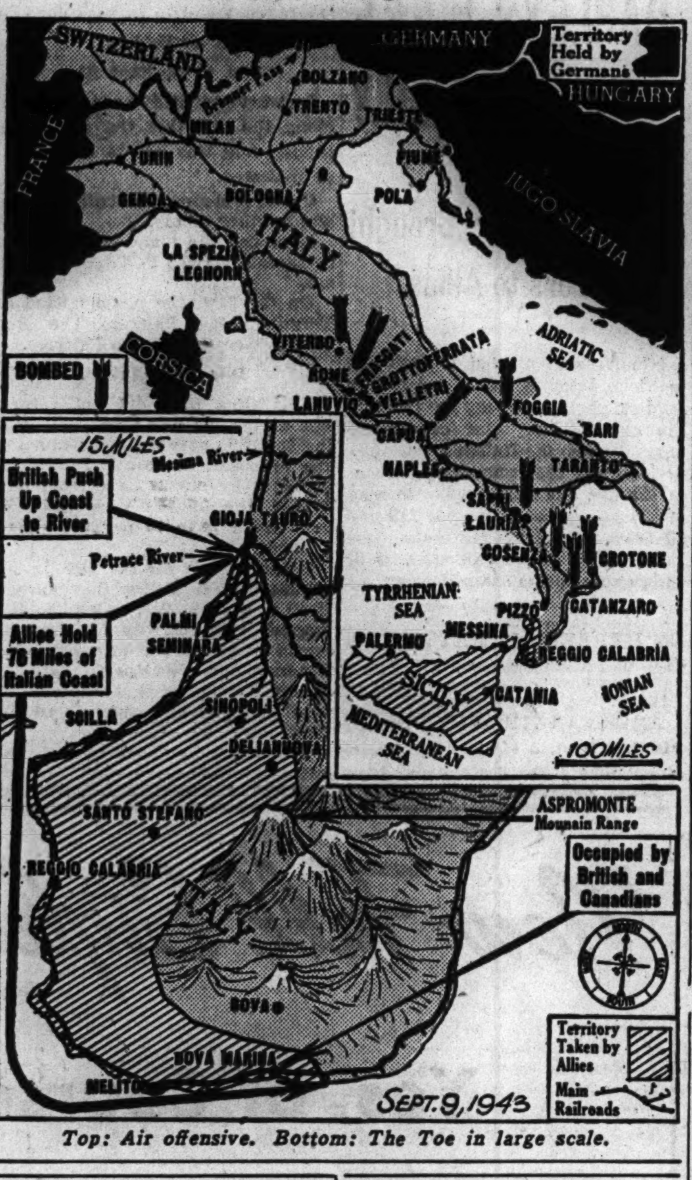

Top: Air offensive. Bottom: The Toe in large scale.

SURRENDER IS JOYOUS NEWS FOR TOSCANINI

New York, Sept. 8 (AP).—Arturo Toscanini, famed Italian orchestra conductor and anti-Fascist, today compared his thoughts on Italy's surrender to "waves in a stormy sea."

The man who was assaulted by Mussolini's black shirted Fascists in Italy in 1931 because he refused to direct the fascist anthem, said jubilantly:

"I am overwhelmed with joy."

AIR SQUADRON'S 61 NEW MEMBERS HEAR WAR HERO

Highlights of his experiences as a fighter group pilot during 14 months in New Guinea and the Solomon Islands were recounted by Capt. Merle S. Else, air hero now stationed in Chicago to assist in the drive for air cadets, at induction ceremonies for 61 new members of squadron 613-7 of the civil air patrol last night at Ridge fieldhouse.

Beverly Hills citizens were guests at the ceremony, preceding which members of the squadron paraded in full dress uniform. Lt. W. A. Denehie is the commander of the squadron. Other guests on the program included Vic Young, 67 years old, who has often been on patrol duty watching for enemy submarines, and Maj. Lauris M. Eek, air liaison officer of the sixth service command.

The new inductees are taking flying instruction at Harlem airport.

ITALIAN TERMS TO BE SECRET, LONDON SAYS

Statement by Churchill Is Promised.

LONDON, Sept. 8 (AP).—A statement from Prime Minister Churchill's residence on the surrender of Italy today said:

"Gen. Dwight D. Eisenhower has announced from Algiers the unconditional surrender by the Italian government. The united nations will recognize in this event a further signal weakening of axis forces.

"The armistice is strictly a military instrument, signed by military authorities, and does not include the political, financial, and economic terms, which will be imposed later.

"Furthermore, it is evident that the present position does not permit public announcement of the contents of a military document signed in these circumstances.

"It is not therefore at present proposed to alter the date of the meeting of parliament, but the prime minister expects to be in a position to make a full statement to parliament on its reassembly."

"Eisenhower's Story"—F. D. R.

[Chicago Tribune Press Service.]

Washington, D. C., Sept. 8.—A jubilant capital tonight welcomed the capitulation of Italy as the opening of the last phase of the war with positive assurance of victory.

At the White House, where President Roosevelt and Prime Minister Churchill were continuing war conferences, the joyous news was received with restraint. The leaders, who had been awaiting the surrender for some days, did not intrude on the glorious hour of Gen. Eisenhower, allied commander in chief.

No Official Comment.

"It is Gen. Eisenhower's story—let him tell it," President Roosevelt instructed his press secretary to tell the nation.

Taking the cue from this statement, there was no official comment from the state or war departments. While excitement permeated the state department, Secretary of State Cordell Hull quietly announced he had nothing to say on the armistice at this time.

President Roosevelt and Prime Minister Churchill had known of the Italian government's acceptance of armistice terms five days ago, but could not be certain that the Nazis would not be able to prevent Marshal Badoglio from issuing his proclamation.

There was general speculation that Prime Minister Churchill, who already has been here a month, might continue his stay here until some of the questions involved in Italy's surrender are answered.

All of Pulp Wood Industry Keeps Eye on Trib-buna Test

BY HAL FOUST.

[Chicago Tribune Press Service.]

Rhinelander, Wis., Sept. 8.—F. Becker, president of the Rhinelander Paper company, today viewed Trib-buna tires as one of the many products which might be made from waste sulphite liquor now being dumped into lakes and streams by America's woodpulp industry. THE CHICAGO TRIBUNE tire test tour paused here while adding more mileage onto the synthetic rubber.

"The entire industry," said Becker, "is interested in your demonstration of one of the potentialities from sulphite liquor salvage. The institute of paper chemistry, at Appleton, Wis., a laboratory supported by the industry, is studying this and other potentialities. We are watching your highway performance with this rubber."

The rubber, Trib-buna, is standard government buna-S synthetic, except that the main ingredient, butadiene, was converted from alcohol made by the TRIBUNE'S pioneer sulphite liquor reduction plant at its Canadian woodpulp mills.

Becker Born in Sweden.

Government butadiene is made from petroleum and from alcohol distilled from grain.

Becker, born in Sweden where sulphite liquor is not wasted, said his mill here has a daily output of 100,000 gallons of this nuisance by-product. The process introduced to the western hemisphere by THE TRIBUNE is a betterment of the method used in Sweden and some other European countries for a quarter of a century because they lack America's peace time abundance of alternate alcohol raw materials, mainly black strap molasses and grains.

"Three years ago," said Becker, "we planned to make yeast from our sulphite liquor, but were unable to buy the equipment. Today we are arranging with the Marathon Paper company for it to process our waste sulphite liquor, either here or at its plant at Rothschild, Wis."

Natural Cement in Wood.

Lignin is the natural cement binding cells of cellulose in wood. The alcohol recovery utilizes the sugar but not the lignin in sulphite liquor.

"For peace time economy," said Becker, "you know you'll have to make more than alcohol at your woodpulp mills."

At THE TRIBUNE woodpulp mills some yeast is being made, for its concentrated proteins and high vitamin content, in addition to the alcohol production. Furthermore, company research chemists are anticipating use of the lignin.

And, furthermore, Col. Robert R. McCormick, editor and publisher of THE CHICAGO TRIBUNE, has announced that the war time enterprise at his woodpulp plant is designed not to make profits in peace time economy but to add to America's strength for waging war by developing a new source for alcohol needed for synthetic rubber and explosives.

Marathon is making plastics and is impregnating and compressing wood with lignin to increase its strength. Lignin is also employed in a new laminated paper product said to be as light as aluminum and as strong as steel. It has been predicted that these new materials, born of war time necessity, will be used in peace time for such articles as automobile bodies and civilian planes.

5,000 IN ONE HOUR PHONE TRIBUNE ON SURRENDER

The Tribune information service handled more than 15,000 telephone calls yesterday — 5,000 of them between 11 a. m. and noon — when persons who had heard the radio report of Italy's unconditional surrender called for verification. The number of calls surpassed those received after Pearl Harbor was attacked. After the first rush many telephoned under the mistaken impression that the war was over. The calls were handled over the 60 trunk lines assigned to the information service, which gave the brief bulletin of Gen. Dwight D. Eisenhower's announcement to 60 listeners simultaneously.

Yankee Bombers Destroy Junction in Central Burma

NEW DELHI, India, Sept. 8 (AP).—The 10th United States air force today said medium bombers attacked the Wyatung junction in central Burma yesterday, blanketing the junction with bombs and destroying it. On Sept. 6, the air force said, heavy bombers dropped more than 57 tons of bombs on shipping at Rangoon.

Arnold in Washington; Visited Hdq. in London

Washington, D. C., Sept. 8 (AP).—Gen. H. H. Arnold, commanding general of the army air forces, returned to Washington today after a visit to headquarters of the European theater of operations in London, the war department announced. Arnold had been abroad about a week.

BUY A WAR BOND FIRST

BRUCEWOOD DOUBLE-ACTION COATS

with removable full-leather linings over Lastex action backs

$45

The full leather lining that gives you 7 inches of stretch across the back is certainly marvelous for comfort and ease . . then when you add the fine quality woolens, the expert needling and the smart style — you have the biggest $45 worth imaginable

Sizes 10 to 42, other double-action coats, $39.95 to $55

MAURICE L ROTHSCHILD
State at Jackson

SATISFACTION GUARANTEED

New fall ROTHMOOR SUITS *of fine all wool fabrics*

$45

Everybody's putting in overtime these days . . and why shouldn't you expect your fall suit to do it. These Rothmoors will . . and gladly . . they have the meticulous needling and all wool stamina that laugh at rough and tough going

Sizes 10 to 18, 20 to 44, 33½ to 41½ — other Rothmoor suits $39.95 to $65—7th floor

MAURICE L ROTHSCHILD
State at Jackson

$29.95

Gentlemanly Fall Tailleur

The suit a woman wears with ease . . . hair-line striped for a slender illusion . . . becoming link-button jacket . . . trouser pleat skirt. A perfect-weight suiting . . . 60% wool, 40% rayon . . . magnificently tailored and long to serve. Oxford, navy or brown . . . also in all-black.

SIZES 38 TO 46

SUITS—SECOND FLOOR

Lane Bryant
101 N. WABASH AVE.

YEAR AFTER YEAR ONLY Fine BEER"
Schmidt's
MONroe 7400
City Club

For Service
WOODSTOCK
TYPEWRITER

JUST A PEEK

brings mouth-watering anticipations

Maybe it's no fair to peek when someone brings you a surprise box of delicious Andes Candies — but a peek's enough to set taste buds a-tingling in anticipation. Andes are the "crammed with quality" confections—rich in healthful nutritive foods—45 to 50 pieces to the pound—each a tantalizing taste thriller!

BACK THE ATTACK—BUY WAR BONDS

Andes THE PEAK OF ALL Candies

50 SHOPS IN CHICAGO AND SUBURBS

O'CONNOR & GOLDBERG

O-G SHOES for SMART OCCASIONS —of *extra-good* QUALITY!

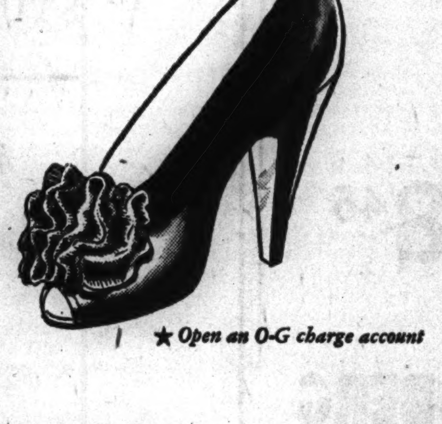

★ Open an O-G charge account

Featuring New Suedes and Calfskins

The QUALITY of the leathers in O-G SHOES is your unfailing guide to satisfaction. Buy good shoes . . . shoes of genuine leather . . . shoes made with skill and expert craftsmanship . . . *the kind that bear the O-G trademark!* It pays to buy good shoes.

$6.95

O-G SHOES

O-G Neighborhood Stores Open Tuesday, Thursday and Saturday Evenings

205 S. STATE ST. | 59 W. MADISON ST.
4616 Sheridan Road | 4040 West Madison St.
3300 Lawrence Avenue | 3225 Roosevelt Road
835 East 63rd Street | 1255 Milwaukee Ave.
1147 Lake St., Oak Park | 2752 Milwaukee Ave.
6348 South Halsted St. | Not available at 23 Madison, East

APPLICATION FOR $7,500-$11,250 ACCIDENT INSURANCE POLICY

AND SUBSCRIPTION TO THE DAILY TRIBUNE

NOTE: For the sum of 25c preliminary term fee, plus 10c a month in advance thereafter, the Chicago Tribune makes available to its Home Delivery Subscribers and members of their families who reside in the same household, a $7,500 Travel Accident Insurance Policy. Insurance coverage eventually increases to $11,250 on continuous renewal. Issued by Federal Life Insurance Co., Chicago. NO MEDICAL EXAMINATION. One policy to a person. Issued only to applicants over 10 and under 70 years of age.

Mail this Coupon to the Chicago Tribune. SEND NO MONEY. Accredited representative will call and collect 25c. Official Carrier will collect monthly thereafter for Insurance and Subscription. Insurance will lapse if subscription is stopped.

☐ *I hereby order the Daily Tribune delivered to my home by Carrier six days a week, starting immediately, for which I agree to pay the regular rate.*

☐ *I am a Home Delivery subscriber and agree to continue.*

Do you apply for this $7,500 Travel Accident Policy?..................
(PLEASE PRINT)

Your Name?...
First Name Middle Name Last Name

Address?.................................... Apt.?..............
Number Street

.... Phone?..................
City State

Your Age?.......... Date of Birth?..............................
Month Day Year

Are You Blind or Deaf?.................. Are You Crippled?..................

Name of Person to Whom Insurance Is to Be Paid in Case of Your Death?
(Beneficiary)

.... Relationship..................
First Name Middle Name Last Name

Applicant's Signature...
Sign in Own Handwriting

NOTICE: Orders for Home Delivery of the Tribune are acceptable only from persons residing where such service is maintained and are subject to rejection by the Tribune. All applications for insurance are subject to rejection by the Federal Life Insurance Co. Insurance does not become effective until noon the date policy is issued.

Form A2735—3-43

WAR ON HITLER IN FINAL PHASE, EXPERTS AGREE

Next Move: Drive Nazis Out of North Italy.

BY WARREN BAKER.

With the collapse of Italy and the probability that some of her military strength may be exerted to help drive the Nazis out of the country, military experts were agreed last night that the war against Germany had entered its final phase.

Whether that final phase would turn out to be a long and bloody invasion by land-bound armies or a relatively short, sharp, and cheaper campaign to smash Nazi supply lines and force an earlier capitulation out of Berlin, only the allied planners knew. In any event, the next move will be to drive the Germans out of northern Italy. New fronts to forward this object already have been opened with the reported landing of American troops north and south of Rome and on Sardinia.

At least four armies, besides the British 8th, now in Italy, were poised to strike or already hitting the Germans on their suddenly exposed Mediterranean fronts.

Allies Have 100-150 Divisions.

There was the British 1st army, understood to be in training in North Africa, and the American 5th under Lt. Gen. Mark Clark. There was the American 7th, under Lt. Gen. George S. Patton Jr., now striking at Italy thru Naples. There were the the British 9th and 10th armies in the Near East, in position to hit Greece and drive northward thru hesitating Bulgaria and sullen Rumania to join the Russians along the Black sea coast. There was, finally, the newly equipped and reorganized French army under Gen. Henri Giraud, some units of which saw action in Sicily. Altogether there was a total of men estimated at 100 to 150 divisions.

Opposed to these, it is estimated, are between 15 and 18 divisions of Germans in northern Italy, probably controling the passes to the north and west, but under increasing pressure from allied air drives; another possible 15 division in the Balkans, plus 20 Hungarian, 13 Rumanian, and 15 Bulgarian divisions, a total of perhaps 120 divisions.

Balkans Not Too Strong.

But recent events in Bulgaria do not reveal any great fervor among that country's nationals for carrying on the Nazis' war. Rumanian soldiers have been thrown to the winds against the Russians and those soldiers left are not considered any too staunch vassals.

Hungary is so lukewarm that she has been repeatedly reported about to declare the capital, Budapest, an open city. There have been increasing reports of German withdrawals out of the Balkans, so there may not be 15 Nazi divisions left there.

Next moves, military men believed probable were these:

1. Allied landings along the west coast of Italy proper, some of which already were reported. The landings south of Rome were believed in the nature of police forces, sent in to control and govern surrendered Italy and facilitate the northward movements of the British 8th army up the peninsula.

May Move on Corsica.

2. A move from North Africa, Sicily or Sardinia to French-owned Corsica in which French forces probably would participate, or an attack directly against the French coast. If Corsica were made the base, this force could be turned either against the French coast or the Italian Riviera to hit the Germans in northern Italy on the right flank. If by way of France, the attack would be against the German rear thru the passes utilized by Napoleon.

3. A move from North Africa or Sicily or Italy proper against the eastern shore of the Adriatic, probably into Albania or Jugo-Slavia. Guerrillas, already increasingly active in Albania, were reported several days ago to have grown strong enough in Jugo-Slavia to have seized the port of Susak, just below Fiume. Allied forces moving up the eastern Adriatic shore could hit the German left and rear while the British, Canadian, and American troops now in Italy engage the center.

Once in complete control of Italy, the land routes into Nazi territory are thru a number of passes in the Alps.

Eight Passes Available.

There are the Little St. Bernard, the Mount Cenis, the Mount Genevre, De Larche, and Di Tende passes between France and Italy. There is the famous Brenner pass thru which Hitler has been funneling troops and supplies to defend his hold on northern Italy and which is the most direct route to Germany's heart. Farther east are the Plocken and the Predil passes, the latter Napoleon's route toward Vienna in 1796-'97. Other passes, those leading into Switzerland, which were utilized by Napoleon in 1802 before the battle of Marengo, are closed to the allies, and presumably to the axis in this war because of Swiss neutrality.

Military analysts saw in the fall of Italy the opening to the allies of a giant air base from which to carry on aerial attacks against Germany.

Oddly enough in this connection, it was an Italian who first predicted the winning of a major war by air. In Giulio Douhet's "The Command of the Air," first published in 1921, the author set up an imaginary war in the 20th century and won it by an imaginary aerial assault. The book has been acclaimed by many critics as the counterpart of Mahan's works on sea power and those of Von Clausewitz on land campaigns.

Oddly enough, also, it was an Italian possession, Pantelleria, which was the first in the world's history ever to capitulate solely from air attack. Most observers are of the opinion that it was the aerial blows against Italy and their threat for the future that brought about Premier Badoglio's surrender.

Ammunition in a Bucket Brigade

[Acme Telephoto.]

American soldiers using bucket brigade tactics to pass ammunition ashore from a landing craft standing off Rendova Island in the Solomons.

ITALY'S POSTMASTER HAS EXTRA HELP TO HERALD ITALY'S FALL

Italy, Tex., Sept. 8 (AP).—News of Italy's surrender reverberated today thru this central Texas town of 1,000 population and got its biggest — and busiest — reception in the postoffice.

For weeks, collectors and others have sent postcards and letters to Italy, Tex., to be postmarked at the hour of the Italians' capitulation. Postmaster Frank Sheppard called in extra help today to dispatch the mail to all parts of the world. Some missives even were addressed to Benito Mussolini.

Italy's 200 fighting sons were not forgotten. J. B. Johnson, American Legion historian, hired high school girls to address V-mail letters to the men overseas, with this message:

"This Italy, your old home town, is proud of your part and you may keep this letter from the only proud Italy now existing. We did not change its name, but you boys helped change the status of the other Italy and showed Mussolini what kind of people live in Italy, Tex., U. S. A."

R. A. F. Gets Last Laugh on 'Haw Haw'; He Flees

STOCKHOLM, Sweden, Sept. 8 (AP).—Because of the R. A. F. bombings of Berlin "Lord Haw Haw," who has been trying to ruffle British confidence by broadcasts over German radio stations, has been transferred to Koenigsberg, in East Prussia, along with the entire foreign department of the Berlin radio center, it was reported tonight. "Lord Haw Haw" is American-born William Joyce.

PROMINENT MEN HAIL NEWS OF FALL OF ITALY

[BY THE ASSOCIATED PRESS.]

Here are some comments from prominent Americans on the surrender of Italy:

Former President Herbert Hoover: "The Italian victory is a glorious turning point in the war. We can take great pride in the share of our splendid forces with the British in bringing it about."

Maj. Gen. Lewis B. Hershey, national director of selective service: "Italy hasn't been doing very much to stop us in our battle, but even so it is good to get her out of the way. I hope this success continues in other directions."

William Green, president of the American Federation of Labor: "Italy's surrender marks the beginning of the collapse of the axis. Further resistance only will cause needless slaughter."

Chairman Donald M. Nelson of the war production board: "The overwhelming weight of American war production was a decisive factor in enabling the fighting men of the united nations to win this tremendous victory. We cannot let the march toward victory falter now."

PICK SERGEI, 76, AS PATRIARCH OF RUSSIAN CHURCH

MOSCOW, Sept. 8 (AP).—The Russian Orthodox Church congress today elected 76 year old Sergei, metropolitan of Moscow, as patriarch of Moscow and all Russia.

As elected patriarch, he became the head of the holy synod [administrative body] consisting of six members which the congress named, and the leader of the Greek Orthodox churches in the Balkans and other parts of the world.

The gray bearded patriarch served as acting head for the church for more than a decade when it was without a formal leader. He was the first to swing its support to the side of the soviet union after the German invasion.

The session of the congress was approved after a meeting of Premier Josef Stalin, Foreign Commissar Molotov, and three metropolitans or bishops at the Kremlin, Sept. 4.

LANZA FORESEES BATTLE LINE IN NORTHERN ITALY

Many Germans Reported Moved to Mountains.

BY COL. CONRAD H. LANZA.

[Regular contributor to the Field Artillery Journal and recognized as an authority on military matters.]

As foretold by this writer a month ago, Italy postponed her surrender long enough to allow her German ally time to rearrange her armies. This was a last act of friendship.

Germany started preparations during August. Most important was the withdrawal from Russia's valuable Ukraine industrial district. This first was noted on Sept. 1. The steady and rapid rate at which this has been conducted indicates the retreat was prepared in advance.

On Sept. 3, Germany announced everything of value had been moved out of the Orel area and it seems probable the same thing was carried out elsewhere.

Report 50 Divisions Withdraw.

According to the Polish authorities, the Germans are withdrawing 50 divisions from Russia to the west. New divisions have been reported in the Balkans and north Italy. A large scale withdrawal, such as that in Russia, would release many German troops for use elsewhere.

Various reports, mostly from Swiss sources, report increasing numbers of Germans in north Italy, particularly in Milan and Turin; along the Ligurian coast to include Genoa and La Spezia, and on the Adriatic as far south as Ancona. No Germans have been reported south of the line from La Spezia to Ancona for some time.

Reports from Turkey repeatedly have reported replacement of Italian troops in the Balkans and the Dodecanese Islands by Bulgars and Germans.

Spezia-Ancona Line Foreseen.

Germany said late in June that she had 15 divisions in north Italy. There is no reliable information as to how many are there now.

From a military point of view, Germany should defend north Italy. The best line is the mountain line across the Italian peninsula from Spezia to Ancona. It is shorter, easier to defend, and farther from Germany than the Po river line. Indications are that the Germans will try to hold this line.

Now that Italy has surrendered the allies will be free to move up to wherever the Germans are. They may go overland, but more probably large bodies will be landed at Naples, on the Roman coast, or even farther north. Germany cannot prevent this, except insofar as her air forces may cause some losses.

On the other hand, the allies cannot at once interfere, except in the same limited way, with the Germans exterminating Italians who may oppose them in north Italy.

Will Italians Fight Nazis?

Premier Badoglio's proclamation announcing the armistice said:

"The Italian forces will, therefore, cease all acts of hostility against the Anglo-American forces wherever they may be met. They will, however, oppose attacks from any other quarter."

It remains to be seen whether this means the Italians will actively oppose the Germans. If they do so in north Italy it will materially affect future events.

The present situation indicates a new front is about to be established in north Italy. Germany already has troops on this line. However, strong allied forces are in the Mediterranean and if they move quickly may be able to get the most men there first. In this case they will be well on the way to dealing a fatal blow to Germany thru her soft underside.

Armistice Figures

Gen. Eisenhower.

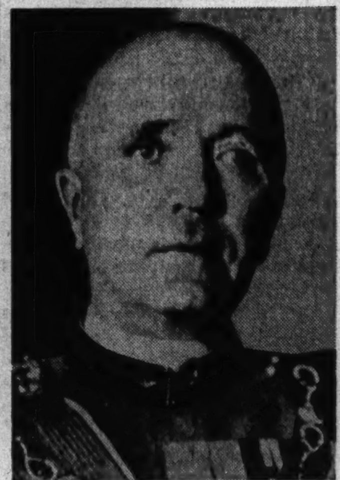

Marshal Pietro Badoglio.

ROBBED AS HE BATHES.

Corp. Edward Glick of Traux field, Madison, Wis., reported to police last night that while he was taking a shower at the Y. M. C. A. hotel, 826 South Wabash avenue, a thief stole his wallet containing $46.60 and a railroad ticket from his trousers hanging in a nearby room.

HOW SURRENDER PARLEYS WERE HELD IN SICILY

Italian Bomber Brought Officers to Allies.

[Conferences started 12 days ago in Sicily between allied and Italian leaders, paving the way for the Italian capitulation. War correspondents who saw the Italian negotiators arrive knew that something big was in the air, but were unable to send dispatches speculating upon the possibilities. Herbert L. Matthews, New York Times correspondent, tells of the rumors in this delayed dispatch.]

BY HERBERT L. MATTHEWS.

[New York Times Correspondent Representing the Combined American Press.]
[Distributed by the Associated Press.]

AMERICAN 7TH ARMY HDQ. IN SICILY, Sept. 3 [Delayed].—An incident whose clarification may have to await the end of the Italian campaign has been keeping northern Sicily agog for five days.

On Aug. 29 an Italian Savoia Marchetti bomber flew to Palermo and landed on an air field.

Not to Be Shot At.

Instructions had been sent all along the line that the plane was coming and was not to be shot at or molested.

Out of it stepped an Italian colonel and another officer.

Next day the plane left, escorted by three American P-38 fighter bombers.

On the 31st, the plane landed at Termini, east of Palermo. The same officers were hurried to Palermo.

Due Note Taken.

This time they did not return, but a message was sent back stating that due note had been taken of the proposals made and it was expected they would be carried out. If not, the officers were hostages and would have to pay the consequences.

Rumors are always rife in all armies, and this time they burned like a forest fire. One soldier stopped this correspondent in Palermo to ask if the war was over. Others solemnly whispered that King Victor Emmanuel and Marshal Pietro Badoglio had come to capitulate.

Something has been offered, and some day we'll learn what.

[ADVERTISMENT]

Now Many Wear FALSE TEETH With Little Worry

Eat, talk, laugh or sneeze without fear of insecure false teeth dropping, slipping or wabbling. FASTEETH holds plates firmer and more comfortably. This pleasant powder has no gummy, gooey, pasty taste or feeling. Doesn't cause nausea. It's *alkaline* [non-acid]. Checks "plate odor" [denture breath]. Get FASTEETH at any drug store.

SATISFACTION GUARANTEED

The new STETSON "WINGS" $10

It's as trim as a fighting plane ... this new Stetson style-leader, with matching pleated band and binding. Rugged, too ... because it's made by the exclusive Stetson Vita-Felt process

Other Stetson hats $5 to $25

MAURICE L ROTHSCHILD
State at Jackson

O-G SHOES of Imported Scotch Grain

QUALITY... AS ALWAYS

You'll like them because they so completely maintain ALL the high standards of O-G quality! Available in sizes 5 to 14... AA's to D's.

$8.45

Mail orders given prompt attention

O'CONNOR & GOLDBERG
205 STATE ST., SOUTH, AT ADAMS
59 MADISON ST., WEST, NEAR DEARBORN

4616 SHERIDAN ROAD | 4040 W. MADISON ST. | 1147 LAKE ST., OAK PARK
3300 LAWRENCE AVE. | 1255 MILWAUKEE AVE. | 6348 HALSTED ST., SOUTH
835 63rd STREET, EAST | 2752 MILWAUKEE AVE. | 3225 ROOSEVELT ROAD

O-G STORES FOR MEN OPEN TUESDAY, THURSDAY AND SATURDAY EVENINGS

U.S. GOVERNMENT NATIONAL DEAFNESS SURVEY

Whether you have a mild, medium or severe hearing loss... whether you use a hearing aid or not... important discoveries make possible the greatest help ever offered to the hard of hearing.

ACOUSTICON INSTITUTE
180 N. Michigan, Chicago. State 8177
I want a copy of the FREE Book on the U. S. Government National Deafness Survey.
Name ______
Street ______
City ______ T-9-9

For Fine Food in CHICAGO as in LONDON it's the CORNER HOUSE RESTAURANT

BUY MORE WAR BONDS

New Fall Styles Now?

Yes, of Course, at RICHMAN BROTHERS

No Change in Prices
$24.50
$29.50

NEED a new Fall suit or topcoat? Want to be sure the styles and fabrics are 1943 in spirit? Well sir, come to Richman Brothers and get it.

The materials are new, colorful, different. The models are fresh as today's newspaper, streamlined as the latest fighting plane.

Above all, remember Richman Brothers quality has not been changed despite war conditions. Your good will is our most precious asset. We mean to keep it by keeping faith with you.

Our prices are still $24.50 and $29.50, just $2 higher than they were in 1939, when the war started. Our suits are still all wool. Our tailoring every bit as good as ever.

Just Arrived! A Big, Beautiful Selection
RICHMAN-TAILORED ALL-WOOL STUDENTS' SUITS $18.50
Students' Slacks ... $4.50

Where else, in all the world, does so little still buy so much?

114-118 S. STATE ST.
State Street Store Open Monday from 12 Noon to 9 P. M.
Open Tuesday Through Saturday 9:30 A. M. to 6 P. M.

4011 W. MADISON ST. | 6400 S. HALSTED ST.
3220 LINCOLN AVE. | 1122 LAKE ST., OAK PARK
672 BROADWAY, GARY, INDIANA

Neighborhood Stores Open Thursday and Saturday Evenings

CITY'S ITALIANS HAIL SURRENDER WITH NEW HOPE

See Halt of Bloodshed Among Their Kin.

Chicago's melting pot areas yesterday boiled over in sheer joy which mounted hour by hour as citizens and travelers of many nationalities found in Italy's surrender new hopes for the Old World.

On the near west side—from Harrison and Halsted streets west and south—the news, quickly spread from home to store and school and street corner after the first radio announcement, came first as a shock, long expected, fervently hoped for, but still a stunning surprise.

Italian-Americans with relatives in Italy were the most thankful, many turning first to prayer and then to spread the glad tidings. Others, relieved of worry over dear ones for months or years, were just plain thankful, and content to relax and be happy at home.

Cheers Ring Thru Nation.

Everywhere in the United States crowds cheered the news, and marched in impromptu parades to express their feelings of joy in the triumph of allied arms. Those who did not cheer were seen entering churches to offer prayers of thankfulness.

Thirty thousand persons in New York heard the word of Italy's surrender while they were attending a war bond rally in Times square. They roared applause, slapped each other on the backs, and embraced happily.

Italian women in Milwaukee's 3d ward shed tears and shouted for joy as they marched into the section's church to offer their prayer.

All Are Friends Again.

In the Greek coffee shops and Italian taverns and Mexican chili parlors the "regulars" gathered early, and there was little else talked about. Old enmities lay dormant as Turk and Greek discussed the liberation of the Mediterranean, and Albanian and Italian stood literally arm in arm.

Albert Silva of 1024 South Sangamon street and Sam Salerno of 1024 South Peoria street, both Italian-Americans, got together with Cipriano Valtierra, a Mexican, and had a beer to toast the approaching end of the war. Each has sons in the army. Mike Balice and Mrs. Balice of 1010 Greenshaw street and Tony Di Mennas of 1012 South Sangamon, with sons in the army air forces, agreed that "it's too bad it couldn't have happened two years ago, because we knew that Mussolini, the dimwit, was a phony."

Calls Italians "Bright Lads."

Father Michael O'Reilly of St. Francis Xavier college, who taught thousands of students of Italian parentage in his 25 years there, was "amazed that the Italians didn't know better than to get into this mess in the first place, because most of them that I've seen are pretty bright lads." The war, he believes, may be a blessing in disguise to Italy, if it awakens the people to new efforts toward freedom.

Mrs. Marie Filioello, who is French, altho her husband, Sam, is Italian, believes the liberation of France to be a step in the allies' program of sweeping thru Europe and catching Hitler. "And there are millions of people in France who will welcome the Americans just as much as the Italians do this minute," she said.

Anthony Di Cosola was setting up the sodas in his drug store at 947 Taylor street. "The Italian people never did want to go to war," he said. "This will mean the saving of many lives, Italian and American. We're all hoping now to hear from relatives. Some of us have received no letters in four years. It will be wonderful."

"The surrender of Italy is the wisest act the present leaders of that government have done," said Louis Caravetta, president of the Chicago Italian Chamber of Commerce. "The Italian people never have had any quarrel with the United States. They will collaborate with the rest of the world for a permanent peace and prosperity."

Mare Nostrum Unseats Axis.

In the Liberty Coffee House, 621 South Halsted street, the Greek conversation bubbled in an effervescence of hope. A man who said he had just come from Arabia and was stopping off here for a day, discussed in flawless English the possible effect of the surrender on the Levantine peoples, then quipped: "Mare Nostrum has turned out to be a horse of a far different color for the axis."

Emanuel Mandakas, a jeweler at 535 South Halsted street, is a Turk born on the island of Crete. He was mightily pleased with the news, he said, and saw in it the end of Hitler's last hopes to woo Turkey to the axis. "The Turk is a realist, and will stay neutral or throw in with the probable winner," he said.

Michael De Luca, a tailor, was promising to throw a big party with the $50 he said he won from a police captain on a bet made two years ago that Italy would never fight America. "I've been in Italy, and talked with the people there, and I knew what they would do," he declared.

Sees Nazi Downfall.

H. C. Veros, in his travel agency, south of Harrison on Halsted, is a Smyrnan, native of the province which is under the Turkish flag. His neighbors say he is a wise and educated man, and they come to him for advice on other matters than travel. "The fall of Italy means the entire Balkans will be cleared of the Nazi in a short time," he said. "The allies now can sweep unhampered thru the Balkan states and hit Germany where she will feel it most. It will happen in weeks, not months."

First of dozens of celebrations in the western suburbs in the afternoon was one at the home of Dominic Serpico, at 917 North 23d avenue, Melrose Park, where a score of Italian-Americans drank to allied success in Italian wine.

At Highwood, near Fort Sheridan, where Mayor Charles Portilia said 70 per cent of the 4,500 residents are Italian-Americans, the townhall bell was rung for the first time in more than 20 years by excited Janitor Alfonso Burgoni.

Getting the First Word in Chicago

(Story in adjoining column.)

[TRIBUNE Photo.]

Tony Chiri and Dominic Prete, Chicago construction workers, reading headlines yesterday telling of Italy's surrender.

Two Chicago Flyers Die in Army Bomber Crash

Sgt. Frank E. Heuser, 29 years old, 5301 Washington boulevard, was killed Monday night in the crash of an army bomber at Rapid City, S. D. His parents are Mr. and Mrs. Frank L. Heuser. Yesterday's dispatches also listed Sgt. George A. Barton of Chicago among nine others killed in the bomber crash.

VETERAN PILOT OF FLYING FORT HOME ON VISIT

Capt. Edward J Hennessy Jr., 23 years old, pilot of a Flying Fortress which on Jan. 27 was the first American warplane to fly over Germany—it was an attack on the Nazi naval base at Wilhelmshaven—arrived in Chicago last night to visit parents, Atty. and Mrs. Edward J. Hennessy, 6848 Constance avenue.

The raid on Wilhelmshaven was one of 25 missions over Nazi-held Europe in which Capt. Hennessy took part. Other targets were Bremen, Kiel, St. Nazaire and Lorient.

Capt. Hennessy, who attended Northwestern university law school after completing his pre-legal course at the University of Notre Dame, enlisted in the air forces in 1941 and flew to England in August, 1942. He was awarded the distinguished flying cross, the air medal and three oak leaf clusters. He has been a flight instructor in England since last May.

Chicago Ensign Is Killed in Florida Plane Crash

Ensign Lyle A. White, 20 years old, was killed yesterday in a plane crash at Deland, Fla., his parents, Mr. and Mrs. Amos J. White, 3114 Franklin boulevard, were informed. White, who entered the navy after leaving Crane High school in June, 1941, recently was transferred from the Corpus Christi naval air base to a Florida field where he was receiving instruction in flying dive bombers.

2 NAZI AIR BASES IN FRANCE RIPPED BY U. S. BOMBERS

Allied Aerial Pincers Rip Northwest Europe.

BULLETIN.

LONDON, Sept. 9 [Thursday] (AP).—Allied bombers from British bases again last night attacked targets in enemy occupied sections of Europe. Obviously building toward an eventful climax in this theater, the night bombers continued the intensive hammering which went steadily forward in daylight yesterday. Objectives of the night bombers were not immediately disclosed.

LONDON, Sept. 8 (AP).—The allied aerial pincers on beleaguered German Europe closed tighter today as Italy capitulated and Britain-based bombers, operating in close concert with the Mediterranean drive, continued hammering enemy air fields and communications in the west.

Carrying the northern pincers attack into the seventh straight day, American Marauders followed up R. A. F. night attacks by raiding two Nazi air bases in France, Lille-Vendeville and Lille-Nord, while R. A. F. Mitchells attacked a field at Vitry-en-Artois. Nine enemy fighters were shot down.

Describing the Lille-Nord attack, Group Commander Col. Herbert Thatcher of Chevy Chase, Md., commented: "They won't land at one fighter nest for some time."

Yank Thunderbolts Strike.

Flyers reported that in the attack on Lille-Vendeville, near the Belgian frontier, their bombs blew up a hangar and a German transport plane.

American Thunderbolts swarmed thru the skies of northern France and Belgium while R. A. F. fighters tangled with the Germans over the continent. Eight German planes were downed, with a loss of five allied fighters.

A separate force of R. A. F. Typhoons gave the Mardyck air field near Dunkirk its third pasting in a week.

Paris Reports Amiens Raid.

Medium and fighter-bombers in seven days had about completed the coverage of the Nazis' main French air fields and appeared to be starting the circuit again before the bases could be restored to operation. Altogether, probably 30 bases have been blasted.

Evening brought no confirmation of a Paris radio report at noon that American bombers had raided Amiens and Abbeville again, but toward dusk coastal observers reported more bombers streaming back across the channel from attacks still unannounced.

German Bombing Operations

[Associated Press Wirephoto.]

Enemy description accompanying this picture says it shows "take-off preparations on a German airdrome of planes prior to a heavy bombing action against British targets."

OFFICE OF PRESS A MADHOUSE AS ITALY GIVES UP

Tip to Reporters Sets Up a Great Furore.

BY JOHN THOMPSON.

[Chicago Tribune Press Service.]

ALLIED HDQ. IN NORTH AFRICA, Sept. 9 [Thursday].—There have been many moments since our African landings last November when the headquarters' press room became a mad house at the receipt of important news. But none equaled yesterday's furore when the dramatic news of Italy's unconditional surrender was disclosed.

Assembled at our desks in headquarters' narrow confines at the usual communique hour of 11 a. m., American, British, and Canadian correspondents awaited news of the British 8th army's progress on the Calabrian peninsula.

But before this came the official headquarters spokesman, who said a special press conference would be held at 5:15 p. m. and that a high army officer would speak to us at 10 p. m. The colonel suggested it would be wise to cancel any dinner engagements as it looked like the evening would be a busy one.

Correspondents "Promoted."

The correspondents fell to studying a great war map on the wall and their guide books. Dopesters figured some big military move must be under way, but few had a hint of what the day would bring.

The early stories were written quickly and the afternoon was spent in preparing background material for possible use later. Lt. Col. Joseph B. Phillips, head of the American army press relations office, brought in one announcement which tickled the correspondents' vanity. After months of being regarded as assimilated second lieutenants in the event of capture, now we all will rank as captains.

Came 5:15. The clanging bell, like a fire alarm, sounded to summon all correspondents and the censors.

A few hours earlier, the news agency chiefs and radio correspondents had met to draw positions for precedence on the government radio transmitter. The news agencies won first priority. This correspondent, who also represents the Mutual Broadcasting company, placed third.

The Big Moment Arrives.

Now we were assembled for the big news. Phillips, presiding, announced no one could leave the room before 6:40 p. m. He had three handouts ready for distribution.

"One," said Phillips, "is a statement by Eisenhower announcing Italy has surrendered unconditionally." Cheers and gasps greeted this. The other handouts were Premier Badoglio's proclamation and a statement on the negotiations leading to the armistice.

The pressroom became one great mass of sound as typewriters clacked and the reporters cried, "Copy," and shouted to each other.

Radio Men Get 90 Seconds.

The broadcasters, after writing their 90 second scripts, waited for the censors' gentle touch. All had been advised to stick exactly to the news of the handouts and to avoid speculation.

At 6:30 copy began piling in to the censors and the Mackay radio room for transmission to New York. The broadcasters dashed upstairs to the studio, stood in line, and then spoke into the microphone. An army officer read the news agency stories in clipped accents, spelling out the unusual names.

Then at 10:15 p. m. came an amazing conference at which a general told us of the secret planning that preceded the fall of Italy.

BEER BUYER ACCUSED.

Erwin Brezina, 34 years old, owner of a beer distributing company at 904 South Main street, Antioch, yesterday was held to the federal grand jury by United States Commissioner Edwin K. Walker on a charge of buying 485 cases of beer allegedly stolen while in interstate shipment.

DISCLOSE MISSION OF MARINE KILLED IN TRAIN WRECK

Washington, D. C., Sept. 8 (AP).—Marine corps headquarters disclosed today that 2d Lt. Edwin B. Updike III., killed in the wreck of the Pennsylvania's Congressional Limited in Philadelphia Monday night, was carrying military papers from Washington to a northern destination.

This explained, a spokesman said, why a marine detail stood guard for hours until Updike's body was extricated from one of the crack train's coaches yesterday. The papers were described as "bills of lading" which the marines did not want to fall into the hands of others.

2 FREE DANCE LESSONS
with special short course!

Learn the Rumba or Fox Trot while Arthur Murray offers 2 extra lessons with his special short course. Prepare now for the best vacation ever. Good dancers are always more popular. Just put yourself in the hands of our experts—we guarantee to make you a good dancer. Enroll today. Phone Wabash 8510.

STUDIOS AIR-CONDITIONED
ARTHUR MURRAY
37 S. JACKSON (Just West of Michigan)

BUY MORE WAR BONDS

MANDEL'S

Twin Bonnet
Introducing Mandel's Famous Two-Way Hat for Day and Night

Our newest enchanter! A gay little hat that does double duty . . . overtime. Wear it as a smooth little skull cap . . . or button on the chignon for a femme fatale look. Choose rayon velvet in black, brown, wild grape, turquoise, red, green oak, sapphire blue or fertile green $15

Millinery Salon—Fifth Floor—State

Mandel Brothers

[ADVERTISMENT]
TRY THE 3-ACTION LAXATIVE

1. It relieves acid-indigestion (due to irregularity).
2. It relieves gas, gas pains around the heart and that full-feeling (due to irregularity).
3. It relieves small bowel movements and constipation itself.

Do you suffer from any or all of these miseries? If so, try Espotabs—THE 3-ACTION LAXATIVE. Try them only as directed tonight. See if you don't swing down to breakfast in the morning, alert and bright and full of morning delight.

See what a grand feeling may be yours when one or all these miseries are relieved. Write Espotabs on your shopping list. Do it now so you won't forget it—25¢.

Gimbel's RESTAURANT 30 WEST RANDOLPH
Our Complete Luncheons and Dinners Are Still the Greatest Fine Food Values in Chicago

THE STORE FOR MEN
MARSHALL FIELD & COMPANY
Washington and Wabash
Store Hours, 9:45 a.m. to 5:45 p.m.

A Whisper-weight Felt

THE RIVIERA
$10

On to new heights of popularity goes The Riviera—superbly light in weight, yet crafted with such skill that its fine fur felt has amazing stamina. Another feature is its distinctive detailing—its narrow, matching felt band, a debonair note which carries out the lightweight theme. Bound edge. In ten of the season's most flattering shades.

First Floor

THE STORE FOR MEN—MARSHALL FIELD & COMPANY

HASSEL'S
67 Years of Knowing How
mean Extra Value
Extra Comfort
Extra Wear

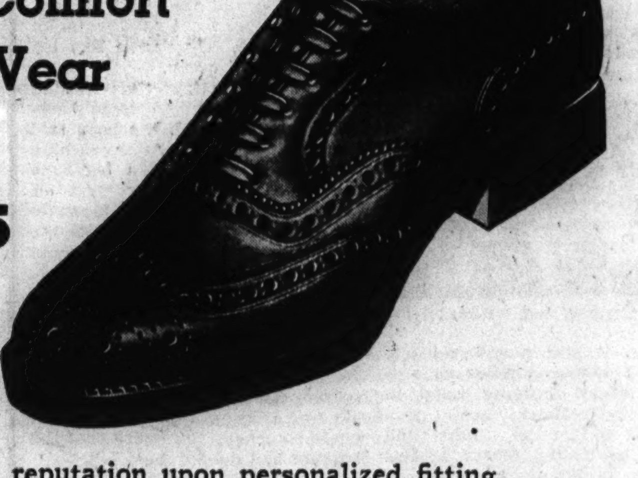

$5.85

We've built a reputation upon personalized fitting . . . when you buy shoes at Hassel's you know they're exactly the right shoes for you. Our staff of experts with 67 years of shoe-service experience behind them will see to that! Extra pride and satisfaction await you, too, in every pair . . . the best in comfort, good looks, dollar value and coupon value. Select your new Hassel shoes from a huge stock of styles and sizes—and, of course, the earlier you come the wider your choice will be.

Hassel's offers four great value groups at $4.45, $5.85 and $6.95—and Hassel's Moulded Arch Shoes at $7.95

HASSEL'S
Store Hours 9:30 to 6 P. M. Monday—Noon to 9 P. M.
MADISON & CLARK DEARBORN & VAN BUREN

MANDEL'S

Favorites with Servicemen and Civilians
New! "Chuckful" Roll Bags
Remarkably roomy, so lightweight and cleverly constructed, 2 or 3 can be carried in one hand. Plaid lined, water-repellent canvas in brown, blue, green and black with tan; scarlet with black trim. First at Mandel's.
3 easy-to-carry sizes.......... $3, $5.50, $6.50

Mail and Phone Orders Filled
Luggage—Ninth Floor—State

Mandel Brothers

MANDEL'S

Will-o'-Wisp Tailored Slip
For a really smooth fit, choose this Mallinson Will-o'-Wisp rayon crepe slip. Smartly tailored, durable seams, gored skirt, won't ride up or twist. Tearose, white. 32 to 44.......... $2.25

Mail and Phone Orders Filled
Lingerie—Third Floor—State

Mandel Brothers

STOP & SHOP

16 West Washington St.
Phone RANdolph 8500

Items in This Ad for Thursday. Store Hours, 9 A. M. to 6 P. M. Only Purchases of $2.00 or More Delivered. Suburban No Toll Phones—Winnetka, 160—Evanston, University 4454 —Oak Park, Village 7444

Red Stamps X, Y and Z Are Good Now!

Cooked Tegar Hams . . . lb. 38c
9 red points a pound
Whole or butt portion price.

Cooked Ham Steaks . . lb. 55c
11 red points a pound
Cut thick for baking—thin for reheating in pan, or broiling.

WHITE BEAR FARM
Hens . . . . lb. 38c
Average 4 to 6 pounds before they're dressed.

Tegar Quality SLICED
Bacon . . . lb. 41c
6 red points a pound
½-lb. wrapped packages.

Home Grown Tomatoes . . . . 2 lbs. 25c
The pick of the crop. The slicing kind.

Oranges . . . . . . 3 doz. $1.49
316 size California Valencias.
Celery Hearts . . . . bch. 19c
Large Bartlett Pears . . . . lb. 19c

The Finest Coffees! Just Try Them! Fresh from the Roaster
LADY CLEMENTINE — Few coffees have Sumatra. But it's in this blend . . . . lb. 32c
KOLAN COFFEE — Blend of the best, hard, high mountain grown beans . . . . lb. 26c

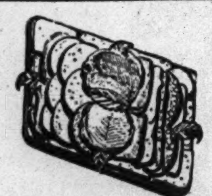

Cold Cuts . lb. 49c
4 red points
Tasty assortment of sausages and meats.

PEANUT BUTTER—No points—Skippy brand. Creamy or crunch 16-oz. jar 43c
LIVER SAUSAGE—4 red pts. Finest Milwaukee Braunschweiger . . . lb. 43c
FRESH SALADS — Creamed potato, or Old Fashioned, or French style Cole Slaw . . . . pt. 23c
KEYKO — 4 points a pound. Oleomargarine. Use like butter . . . . lb. 23c

Butter Loaf
Coffee Cake . . 40c
Stop & Shop coffee cakes have richness and goodness that only master bakers can produce. Butter fondant enriches this one as it oozes down through its twisted creases.

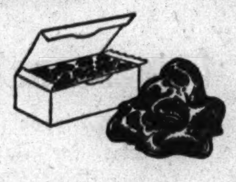

Chocolate Raisin
Clusters . . lb. 65c
There's a winey bouquet about the raisins and they're encased in the finest dark, rich chocolate.

Chocolate Feather
Cake 45c
Round feather light angel food that's chocolate clear through. Iced with chocolate fondant.

Mixed Salted
Nuts . . . . lb. $1.25
No peanuts. Large, fresh from the roaster. Pecans, cashews, almonds, brazils, walnuts.

Use Blue Stamps R-S-T-U-V-W

Grapefruit Juice

2 points a can
Holly Hill brand from Florida.
No. 2 can 13c

TOMATO JUICE—3 points. Glorietta brand from California. No. 2 can 12c
VEGETABLE JUICE COCKTAIL—2 points. Big 9 brand. Blend of 9 vitamin juices. 12½-oz. can . . 9c

Tomatoes

18 points
Tegar brd. No. 2 can 11c
No. 2½ can 16c
21 points

RIPE OLIVES—No points. Colossals. Mt. Whitney brand. Pint jar 35c
CUT GREEN BEANS—10 points. Tegar brand. No. 2 can 15c
CORN—16 points. Cream style, Golden Bantam. Lady Clementine brand. No. 2 can 12c
PEAS—18 points. Greenies, natural flavor, large peas. 16-oz. can 18c
LAYER PAK VEGETABLES — 12 points. Mixed vegetables for aspic salads or baby's dinners. Each vegetable in a separate layer. 12-ounce can 17c
SALMON — 12 red points. Value brand. Chinook center cuts in 1-pound flat can 78c
8-oz. can (6 points), 42c.
MACKEREL—12 red points. Plump Atlantic Ocean Mackerel; ready to eat. Davis Bros. brand. 16-oz. can 22c
LOBSTER—No points. Burnham & Morrill brand. 6-oz. tall can 62c

Peaches

27 points a can.
Yellow Cling halves, Tegar brand.
No. 2½ can 26c

PLUMS—7 points. Prince brand, de luxe plums. No. 2½ jar 20c
FRUIT COCKTAIL—18 points. Tegar brand. Size can for jello or fruit salad for small family. No. 1 can 16c

Cuban Gin
Imported
Now you can have your favorite Gin drink.
5th $2.98

Hartley's Fine
Brandy
4 years old . . . 5th $3.38

I. V. C. Wines

SWEET — Port, Aleatico (Ruby Port) Sherry, Pale Dry Sherry, Marcella (Sweet Sherry), Tokay, Muscatel, Muscat
5th $1.12
DRY — Sauterne, Burgundy, Chablis, Claret, Grignolino (Ruby Red Dry), Hock, Rhine
5th 97c

Thanks for Cooperating, Chicago

For months we've been suggesting group riding to Yellow Cab patrons in order to save precious gas and rubber—and it's great to note the way Chicago is cooperating. Group riding cuts the cost of cab trips, too. When the total charge is divided the cost per passenger is very little.

CALL CALUMET 6000

YELLOW CAB — 107 CAB STANDS 24 HOUR SERVICE

Buy an Additional War Bond Today!

RED ARMY HURLS GERMANS OUT OF DONETZ SALIENT

Stalino Taken, Russians Smash for Dnieper.

LONDON, Sept. 9 [Thursday] (AP). —The Russian army has smashed in to capture Stalino, steel and railway center, wiped out the entire German salient in the important Donetz basin and battered the retreating German army along a 600 mile front, Moscow announced today.

Even as 224 Moscow guns thundered a salute for Stalino, tank spearheads were stabbing 40 miles northwest of the city—named for Marshal Josef Stalin.

In the Donetz basin area the soviet forces were reported only 100 miles from Dnepropetrovsk, on the Dnieper river line to which the Germans appeared to be retreating. Far to the north, near captured Konotop, the Red army slashed to Borzna, 100 miles from Kiev, key city on the Dnieper.

[A Moscow dispatch said the Russians are less than 70 miles from the Dnieper at some points in the Donetz basin.]

Reds Win Rich Area.

The Germans appeared to be falling back to their last ditch line in Russia, abandoning gains won in more than two bitter years of war.

Capture of the Donetz basin returned to Russia an area rich in mines and factories and straightened the line south from Kharkov to the Sea of Azov.

The Moscow midnight war report, recorded by the soviet radio monitor, said more than 200 towns were captured in yesterday's advances around Stalino, south of Bryansk, west of Kharkov and toward Smolensk.

Stalino fell after fierce street fighting, the Moscow announcement said, altho the Germans announced earlier they had abandoned the city and destroyed its installations. The Russians said they captured large dumps of war material in the city.

Thousands of Nazis Fall.

Borzna, northwest of Bakhmach, was captured in the push toward Kiev as 1,000 Germans fell and stores of military goods were captured. In another sector a German battalion was routed and all its arms captured.

On the Bryansk front soviet forces swept up thru forests to capture a town 30 miles south of the Nazi base after killing 1,200 Nazi soldiers.

West and southwest of Kharkov another 1,200 Germans were killed and 32 tanks disabled.

Stalin, in a special order of the day, announced the recapture of Stalino and the Donetz basin.

6 Day Fight for Stalino.

"As a result of skilled maneuvers and a determined offensive in the last six days, our troops captured a number of cities, including the city of Stalino," Stalin's order said. "The Donetz basin is cleared of the Germans."

The greatest Russian victory since Kharkov toppled Russia's 12th largest city of nearly 500,000, which the Germans described as the "Essen of the soviet union" when they took the steel center on Oct. 21, 1941.

Stalino then became the German command's main headquarters for the entire southern front and served as such until recently.

The Germans attempted to explain their defeat with the time worn descriptives of "shortening the line" and "elastic defense."

Russians Forge Ahead in South

(Story in adjoining column.)

Latest developments reported from Russian front.

MOUSE TACKLES CAT AND THAT'S END OF THE CAT

Sub Sinks Jap Destroyer on Stalking Trip.

An American submarine operating off the Japanese coast picked a fight with a fast Jap destroyer and won, Comdr. Roy S. Benson, the sub's commander, revealed here yesterday.

Comdr. Roy S. Benson.

Clyde Peterson.

"We usually try to avoid destroyers, since they are the principal anti-sub weapon," said the 36 year old commander, whose home is at Concord, N. H., and who has been on submarines since 1934, five years after he got out of Annapolis. "But we spotted this one alone. We summoned the men to battle stations, not telling them what was ahead. Two torpedoes sent the destroyer to the bottom within eight minutes."

Caught in a Shower.

Another day, outside an important Jap harbor, Comdr. Benson said he turned the ship over to the engineering officer so he could take a shower. "If we sink a ship you'll have to stay in the shower for the rest of the trip," the subordinate said. Benson agreed. The commander was soaping himself when he heard battle stations sounded. Clad only in soapsuds, he rushed to the periscope just in time to see a ship torpedoed.

"Another minute in the shower and I would have had to stay there until we got home," the commander commented.

Slides Into Water.

A view of submarine and plane warfare was given by Clyde Peterson, 22, of 5438 Agatite avenue, third class storekeeper who was on the destroyer Maddox until she was sunk by axis planes off Sicily the day that island was invaded, July 10.

Peterson and nine mates were in a gun turret when the Maddox got her fatal hits. "We had just finished a three hour bombardment and were telling each other we were sure glad to be at sea instead of on the island when two bombs hit the rear of the ship, he said.

"A buddy pushed open a side hatch and climbed thru. I went after him. The hatch banged shut. I slid down the deck expecting a big jump but the water was within three feet of the turret. The ship went down within seconds. The other six in the turret have been reported missing."

Oh Yeah?

CHEER CUTTING OF RED TAPE ON CAPTIVES' GIFTS

Members of the Bataan Relief Organization of Illinois, formed to aid American soldiers held prisoners by Japan, applauded Mrs. Lucy Palermo, president, at a meeting in the Atlantic hotel last night when she commended THE TRIBUNE for its fight to obtain permission for a large number of families to send packages to the captives via the exchange ship Gripsholm without the required labels or licenses.

THE TRIBUNE, thru its Washington bureau, interceded on behalf of families who reported that, because of an apparent instance of bungling, they had failed to receive mailing labels and licenses for packages from the provost marshal's office which is supposed to issue such licenses monthly to the next of kin of prisoners. Only one-third of the licenses were issued in August.

Under an agreement reached at the request of THE TRIBUNE, the provost marshal's office directed that packages from the two-thirds who failed to receive licenses should be accepted without tht official labels.

Easy Reducing

EXCLUSIVE! Automatic, rhythmic massage—a safe, gentle, relaxing method of reducing weight and beautifying posture. Only $1.50 each, or 80c in series at our salon. Demonstration FREE. Phone for appointment. Hours 8:30 A. M. to 8:30 P. M.

STAUFFER SYSTEM

DID YOU KNOW 70% of all PEOPLE OVER 40 NEED GLASSES

How about your eyes?
FREE EYE TEST — NO OBLIGATION
Completely Reliable Optical Service
Complete glasses for near or far vision . . . . $5.95 up Terms

MASTER OPTOMETRISTS
6337 S. Halsted 4730 S. Ashland
4005 W. MADISON
Open Tues., Thurs., Sat. Nights

RUPTURED?

New Patented DOBBS TRUSS IS SANITARY (Can Be Washed)
STRAPLESS
BELTLESS
BULBLESS

It holds the muscles together with a soft concave pad . . . Keeps Rupture tightly closed at all times while working, lifting, walking or swimming. Light weight, touches body in but two places. CANNOT SLIP. Reason should teach you not to place a bulb or ball in opening of rupture, which keeps muscles spread apart.

Single $10—Free Examination—Double $15
Money Back If Not Satisfied
DOBBS TRUSS CO.
5 N. Wabash Ave., Suite 812
Phone Franklin 3874 Hours 10 to 5 Daily

Advertise in the Tribune

ENVOYS OF U. S., BRITAIN, RUSSIA MEET IN LONDON

LONDON, Sept. 8 (AP).—A cordial gathering here today of British, American, and soviet diplomats, who had been told of Italy's surrender before it was announced publicly, gave rise tonight to expectations that a tripartite parley would be speeded considerably.

Representatives of the three allied powers were together here for the

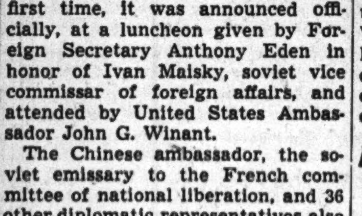

Eden [left], Maisky, and Winant [right]

first time, it was announced officially, at a luncheon given by Foreign Secretary Anthony Eden in honor of Ivan Maisky, soviet vice commissar of foreign affairs, and attended by United States Ambassador John G. Winant.

The Chinese ambassador, the soviet emissary to the French committee of national liberation, and 36 other diplomatic representatives also were guests.

Rail Lines Sabotaged on Riviera, Say French

MADRID, Spain, Sept. 9 [Thursday]—(AP).—A French report said today rail lines along the Riviera had been sabotaged at several points and that German reënforcements from Bordeaux, Toulouse, and Avignon were moving into the Riviera by all possible routes to strengthen its garrisons. The Riviera forms a bottleneck for the withdrawal or reënforcement of German troops in the Po valley of Italy.

REPORTS $30 ROBBERY.

Maurice Frailich, 1619 South Avers avenue, an insurance collector, reported to police that he was robbed of $30 in a second floor hallway at 1021 Sedgwick street yesterday.

WE BUY DIAMONDS
Get Our Prices Before You Sell
FIDELITY
5 South Clark St.

YANKS DESTROY 80 PCT. OF JAP MARCUS BASE

Adm. Nimitz Tells of Raid on Isle.

[Continued from first page.]

from Japan, and for eight helpless hours the place caught the full fury of war from the sky.

"There she is, boys, let's go," came the radioed voice of the leader of the first wave.

And from then on until midafternoon the planes were there practically every hour, flight after flight of dive bombers, torpedo bombers, and fighters, methodically reducing that Japanese air base to ruin.

The fighter planes were Grumman Hellcats in combat for the first time, but lack of opposition robbed them of a fair test of their prowess. The pounding was unmerciful and they kept it up without opposition except for a few anti-aircraft guns.

No Fighters in Air.

The enemy was caught with his planes down. If there were fighters on the island, they didn't get into the air. All bombers in sight were destroyed.

The attack went off with time table precision and without interruption, and when it was over we struck out for a point beyond—in line with an axiom of naval warfare enunciated by the carrier captain:

"Get in there and have a crack at 'em, then haul out."

There were several waves—about 300 individual bombing runs. When it was over smoke billowed up in columns from fires all over the island and from a score of buildings.

Hammer Swats Fly.

It was like using a sledgehammer to swat a fly, and hitting it squarely. It was the biggest carrier force ever sent out on a single mission and the entire island target covered only 740 acres.

The carriers had to go way beyond enemy held Wake island and within feasible range of Japanese bombers. While we maneuvered around in the near-vicinity of Marcus we fully expected to be attacked, but nothing came.

Gunners on the carriers didn't get to fire a shot. One disconsolate trigger man, miffed at the lack of something to shoot at, said:

"It's more like an air circus than an air raid."

Destroyers Resemble Toys.

Day came and we could see our little destroyers out there around us on the sea. They were like toy ships on a real ocean.

We had an anxious time waiting for our first flight to come back. When they returned, the boys said it was "duck soup." After working Marcus over they had a big time strafing a Japanese ship, just off Marcus. The ship had a Japanese flag painted on its bow and the rising sun on a white background made a fine bull's-eye.

Off again, on again, the timetable process went on and eventually the last plane came back—alighting on the deck like a tired, fat pigeon. We took out in haste beyond the horizon. In five minutes we were covered by a rainstorm, which caused somebody to remark that the chaplain had done a good job.

British Ships Sink Two Nazi Craft Off France

LONDON, Sept. 8 (AP).—Light coastal forces of the British navy sank an enemy patrol vessel and an armed trawler today in a surprise attack off the coast of France. An admiralty bulletin said the British forces encountered three patrol vessels and two trawlers in the vicinity of Fecamp and St. Valery and attacked with torpedoes at close range. One of the Nazi patrol vessels blew up and disappeared and after a second explosion one of the trawlers sank.

[ADVERTISMENT]

Brenda — Will You Step Out With Me Tonight?

I know I've been an awful grouch not taking you any place lately. But after standing all day at my new job, my feet darn near killed me with callouses and burning. Now I've reformed — or rather my feet have — thanks to the Ice-Mint you advised. Never tried anything that seemed to draw the pain and fire right out so fast — and the way it helps soften callouses is nobody's business! Been able to get some extra overtime money — so what do you say, let's go dancing tonight. You can step on my Ice-Mint feet all you want.

ESCORT OF CONVOY TO MEDITERRANEAN SINKS TWO U-BOATS

Washington, D. C., Sept. 8 (AP).—Destruction of two German submarines and damaging of a third in a single day's action by carrier planes and escort destroyers guarding a Mediterranean bound convoy was reported today by the navy.

The submarines sunk were part of the total bag of more than 90 announced by President Roosevelt and Prime Minister Churchill for May, June, and July. The date of the action was not given.

The carrier planes were from the air group operating from escort carrier "B" which previously earned fame for sinking two submarines, and accounting for 8 probables out of 11 attacks on a previously announced mission.

LET'S GO, CHICAGO . . .

EVERYONE'S INVITED

TO ATTEND THE UNVEILING OF THE EXACT REPLICA OF THE ORIGINAL, HISTORICAL

LIBERTY BELL

TODAY, THURSDAY, 10 A. M.

AT GOLDBLATT'S STATE ST. STORE, MAIN FLOOR
SPONSORED BY GOLDBLATT BROS. IN CONJUNCTION WITH THE 3rd U. S. WAR LOAN DRIVE

MEET STARS OF THE SCREEN

★ ELYSE KNOX ★ ALBERT DEKKER ★ HELEN WALKER

MEET OUR HEROES OF ACTUAL COMBATS

★Charles Pitzer, Seaman 1st Class, U. S. N., of Mandan, N. D.
Although severely wounded, stood by his gun aboard light cruiser in South Pacific while his ship sank six Japanese warships. Awarded Purple Heart.

★Merchant Marine Cadet Midshipman R. H. Smith of Rockford, Ill.
Subjected to day and night bombing for six days on convoy, but got through with supplies to Russia. Returning across North Sea, ship torpedoed.

★Coast Guard George Paajanen, Boatswain's Mate 1st Class, of Warren, O.
Awarded Purple Heart in recognition of wounds received during assault on and occupation of French Morocco last November.

★Army Staff Sergeant Charles B. Vonder, EMBSE
Awarded Purple Heart and Star. As Tank Section commander, he rescued wounded driver beside blazing tank surrounded by enemy. Later wounded in action in Tunisia.

★Marine Pvt. Michael Blotter
War hero.

GOLDBLATT'S . . URGES YOU TO COME

STATE ST. STORE, MAIN FLOOR CENTER

JAPS EMPTY AIR BASES TO SEND GUINEA PLANES

Becoming Vulnerable, Says MacArthur.

ALLIED HDQ. IN THE SOUTHWEST PACIFIC, Sept. 9 [Thursday] —(AP).—The Japanese, still putting up light resistance against advancing allied troops at Lae, New Guinea, are so desperately in need of air support in that battle sector that they are perilously depleting their plane strength on other fronts.

This disclosure was made today by Gen. MacArthur's headquarters, which pointed out that the enemy by thus rehabilitating his badly battered air forces in New Guinea and in the Solomons, is "becoming weakened and vulnerable to air penetration in other theaters."

The Japanese, who have lost more than 400 planes recently in New Guinea and more than 500 since Aug. 1 over the Solomons, lost 21 more and nine others probably in operations reported in today's bulletin, against the loss of only five allied planes.

Aussies Move Ahead.

News from the ground front was of a limited character. Northeast of Lae, Australians who previously had been reported within five miles of that air base moved ahead, meeting resistance only from minor Japanese patrols. Northwest of Lae, American paratroopers who landed in the Markham valley and seized an air strip, consolidated their position.

The pressure below Lae on Salamaua was maintained, with sharp fighting at Bobdubi, five miles south of that air base.

At Lae, where Japanese strong points have been pounded into ruins in repeated heavy air attacks, 96 more tons of explosives have been dropped, headquarters reported.

14 Jap Planes Bagged.

Twenty Japanese planes appeared over the Darwin, Australia, area and were downed or damaged.

In the Solomons the American air force made a heavy raid on southern Bougainville, site of the big enemy air base of Kahili. Five enemy planes were downed during the raid.

In the region of Morobe, below the Salamaua battle scene, allied fighters intercepted 27 Japanese bombers and 35 fighters. The bombers were forced to jettison their bombs and four of the fighters were shot down. There were no allied losses. The Japanese sent eight enemy planes against allied-held Buna. Their bombs, dropped from high altitude, fell harmlessly into the sea, the bulletin said.

The Situation on New Guinea

(Story in adjoining column.)

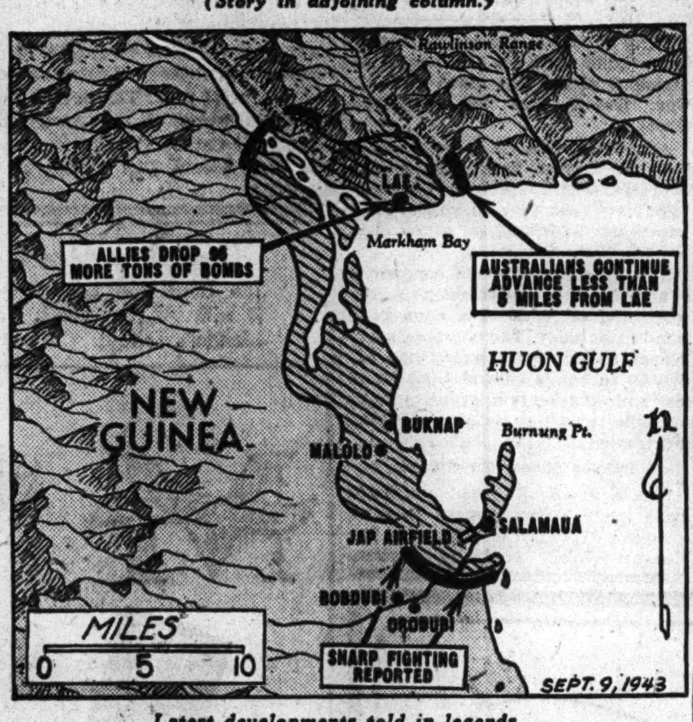

Latest developments told in legends.

DANE EXECUTED BY GERMANS AS TRAIN WRECKER

LONDON, Sept. 8 (AP).—A Danish engineer has been executed for sabotage, and another Dane was slain while trying to escape when caught hiding explosives dropped by British planes, a Copenhagen dispatch broadcast by the Berlin radio said today.

The name of the executed man, who is believed in London to have been the first Dane to be put to death for sabotage, was given by the Berlin radio as Paul Edwin Soerensen of Aalborg. The Berlin broadcast quoted Nazi occupation authorities in Denmark as saying that Soerensen was one of a group of Danes engaged in blowing up trains carrying German troops and war material. The Berlin radio disclosed in another broadcast that attacks on railroads were continuing.

Illinoisan Wins Citation for Air Attacks on Kiska

ALASKA DEFENSE COMMAND HDQ., Sept. 8 (AP).—Lt. Robert W. Grennan of Sterling, Ill., pilot of the 11th air force, has won the distinguished flying cross.

CHARGE CHINESE REDS ATTACKED CENTRAL FORCE

CHUNGKING, China, Sept. 8 (AP).—"Provocative action" by Chinese Communists against the peace preservation corps of southwestern Shantung province was charged yesterday by the provincial government in an official report to Chungking.

The report arrived as the 11th plenary session of the Kuomintang's central executive committee, China's highest ruling body, met for the second day to consider the country's outstanding problems.

The report alleged that the Communists, said to number more than 10,000, made two unprovoked attacks against the peace preservation corps — an organization similar to the American state police—on July 20 and Aug. 6.

The corps was hopelessly outnumbered, the report continued, and its commander shot and killed himself with his last bullet.

Held Highly Significant.

[By Wireless to the New York Times and The Chicago Tribune.]

CHUNGKING, China, Sept. 8.—In view of the current session of the central executive committee of the Kuomintang, the government party, yesterday's reports of fighting between central government and Communist troops in Shantung is thought to have considerable significance.

Altho there have been repeated rumors of clashes between government and Communist troops, this is the first time they have had official publication.

Communist headquarters here denied having launched any attacks against central government troops, altho it confirmed rumors that there had been intermittent clashes.

The fact that these incidents received official publication is considered significant because it is thought the central executive committee of the Kuomintang may adopt resolutions proposing the establishment of a constitutional form of government in China as soon as possible. This would require participation of the Communists as a minority and the Communists in turn would have to give up their separate army and government in border regions.

MRS. ROOSEVELT AND A TEDDY BEAR HAVE THEIR PICTURE TAKEN

BRISBANE, Australia, Sept. 9 [Thursday] — (AP). — Mrs. Eleanor Roosevelt arrived by plane today from Sydney, to continue her visits to United States service centers in Australia. She was greeted by Gov. Gen. Leslie Orme Wilson of Queensland and a military guard of honor.

Yesterday, in Sydney, Mrs. Roosevelt spent two hours at 118th General hospital and then made brief visits today to Australian hospitals. She visited many battle casualties from the Pacific campaign. At the zoo she posed for pictures with a koala, the original teddy bear.

Among casualties visited by Mrs. Roosevelt was Sgt. Charles Malacheck of Chicago.

NEW, IMPROVED ZERO IN USE BY FOE: CHENNAULT

FOURTEENTH U. S. A. A. F. HDQ. IN CHINA, Sept. 6 [Delayed] (AP).—The Japanese are relying to a large extent on an improved type of fighter plane in an unsuccessful attempt to check the ever-growing activities of the 14th United States army air force in China, Maj. Gen. Claire L. Chennault said in an interview today on his 53d birthday.

Maj. Gen. Claire L. Chennault.

The commander of the 14th air force also disclosed that he has been reënforced with Lightning fighters which now are being actively used with Warhawks, Liberators and Mitchells in stepping up the tempo of offensive operations against the enemy.

Reviewing the situation since Aug. 1, Chennault said the Japanese "started using for the first time considerable forces of new Zeros from Hankow, Canton and Hongkong to attack our airdromes."

"I concluded," he said, "that they believed the new Zero so superior they did not need to send bombers. Altho they employed new tactics, the results show that their loss during August was 125 planes definitely destroyed, 38 probably destroyed and two damaged—all in air combat."

Chennault described the new Zero, called the "Hap" in contrast to the old "Oscar," as having a higher ceiling and better diving characteristics.

MANDEL'S

Sturdy Nurses' Oxfords

24-hour comfort shoe for women on duty. Scientifically lasted nurses' oxfords with durable perforated kid uppers, fine quality leather soles, rubber heels. Some with white rubber soles. 4 to 9, AAAA-E.......... $3.99

Be Sure to Bring Your Ration Book No. 1 with 18 Coupon Attached

Shoe Salon—Fifth Floor—State

Mandel Brothers

Back Up Your Boy!

★ ★ THIRD WAR LOAN ★ ★

Buy an ADDITIONAL WAR BOND Today

MALING ACCESSORIES

SPUN NYLON REINFORCED

SHEER RAYON HOSIERY

88c

Just leave it to Maling's to come up with these exquisite SPUN NYLON TOP rayon sheers just when you need 'em most! Every pair's perfect — every pair's full-fashioned... every pair's splash-proof — and think what that spun nylon top means in extra wear!

FULL-FASHIONED..FIRST QUALITY..SPLASH-PROOF

Maling Brothers

34 S. STATE ST.* 231 S. STATE ST.*
6320 S. HALSTED STREET
3218 Lincoln Ave. 2764 Milwaukee Ave.
11231 Michigan Ave. 4035 W. Madison St.
3249 Lawrence Ave. 1335 Milwaukee Ave.
6440 S. Halsted St. 4650 Sheridan Road
843 E. 63rd Street 3249 Roosevelt Road
Berwyn: 6328 Cermak Rd. Oak Pk: 1128 Lake St.
Milwaukee Store—175 W. Wisconsin Ave.
Neighborhood Stores Open Tuesday, Thursday, Saturday Evenings
*STATE ST. STORES OPEN MONDAYS 12 TO 9

MADISON ST. STORE OPEN MONDAY, THURSDAY & SATURDAY EVENINGS

So—it's the woman who pays, eh?

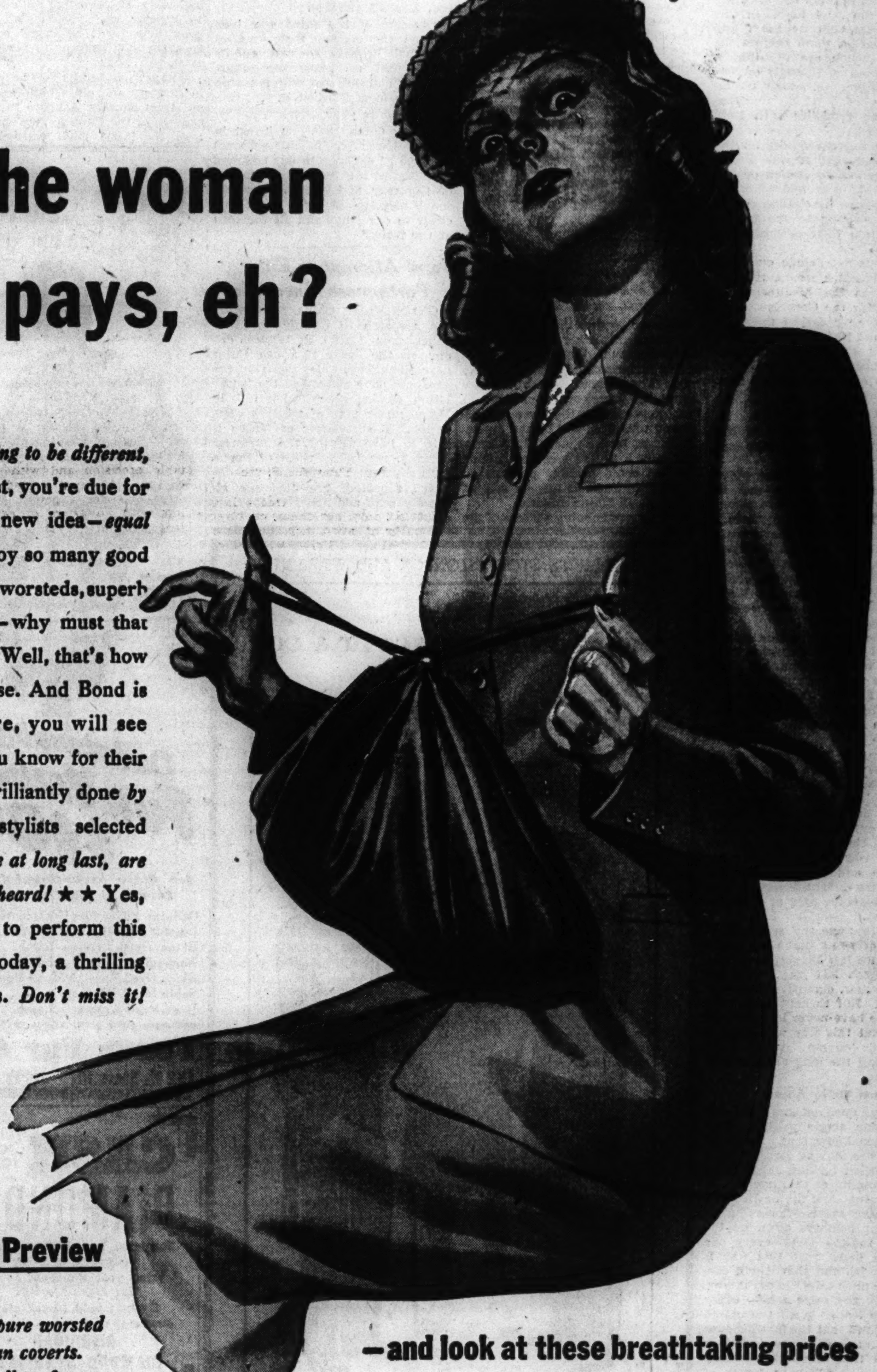

Maybe that's how it used to be—*but it's going to be different, this Fall!* For right now, when it means most, you're due for an exciting taste of Bond's revolutionary new idea—*equal rights for women.* Why should mere men enjoy so many good things, all by themselves? Rich, long-wearing worsteds, superb needlework—*and those down-to-earth prices*—why must that inviting set-up be reserved "for men only"? Well, that's how it's been for years. But it doesn't make sense. And Bond is doing something about it—*now!* ★ ★ Here, you will see some of America's finest fabrics—names you know for their matchless quality. Here is man-tailoring brilliantly done *by Bond's nationally famed experts,* and by stylists selected by Bond for their needle mastery. *And here at long last, are prices that hum as sweet a tune as you've ever heard!* ★ ★ Yes, depend on America's Number One Tailor to perform this miracle—the answer to all your dreams. Today, a thrilling new experience is awaiting you, at Bond's. *Don't miss it!*

Scenario for Bond's Dramatic Preview

See a stunning array of man-tailored suits all 100% pure wool. See richly woven pure worsted gabardines. See gloriously fashioned Venetian coverts. See real menswear worsteds. See blissfully soft pure wool fleece coats. And Chesterfields in regal covert and Royal Melton. See special models for shorter and taller women—something you'll find in no other store. Come, see—and be thrilled!

—and look at these breathtaking prices

100% pure wool gabardine suits . .	24.95
100% pure wool Venetian coverts . .	24.95
100% pure wool sharkskin suits . . .	29.95
100% pure wool menswear worsteds	34.95
100% pure wool covert coats . . .	24.95
100% pure wool Duralure fleeces . .	24.95
100% pure wool Royal Melton coats .	39.95

. . . that's only a sample!

BOND CLOTHES

65 W. MADISON
(Between Clark and Dearborn)
Madison St. Store Open Monday, Thursday and Saturday Evenings
WABASH at MONROE
Open Monday, Thursday and Saturday Evenings
3250 LINCOLN AVE.
Open Thursday and Saturday Evenings
6339 S. HALSTED OAK PARK, 1133 LAKE ST.
Open Thursday and Saturday Evenings
Madison & Wabash Av. Stores Open Mon., Noon to 9 p.m.

ALLIES FACING HARD STRUGGLE, F. D. R. DECLARES

Nation Warned Against False Optimism.

Washington, D. C., Sept. 8 (AP).—The text of President Roosevelt's address tonight in connection with the third war loan drive follows:

"Once upon a time, a few years ago, there was a city in our middle west which was threatened by a destructive flood in the river. The waters had risen to the top of the banks. Every man, woman, and child in that city was called upon to fill sand bags in order to defend their homes against the rising waters. For many days and nights destruction and death stared them in the face.

"As a result of the grim, determined community effort, that city still stands. Those people kept the levees above the peak of the flood. All of them joined together in the desperate job which had to be done—business men, workers, farmers, doctors, preachers—people of all races.

Can't Relax on Job.

"To me, that town is a living symbol of what community coöperation can accomplish.

"Today, in the same kind of community effort, the united nations and their people have kept the levees of civilization high enough to prevent the floods of aggression and barbarism and wholesale murder from engulfing us all. The flood has been raging for four years. At last, we are beginning to gain on it; but the waters have not yet receded enough for us to relax our sweating work with the sand bags. In this war bond campaign we are filling bags and placing them against the flood—bags which are essential if we are to stand off the ugly torrent which is trying to sweep us all away.

"Today, an armistice with Italy was concluded.

"This was a great victory for the united nations—but it was also a great victory for the Italian people. After years of war and suffering and degradation, the Italian people are at last coming to the day of liberation from their real enemies, the Nazis.

"But let us not delude ourselves that this armistice means the end of the war in the Mediterranean. We must drive the Germans out of Italy as we have driven them out of Tunisia and Sicily; we must drive them out of France and all other captive countries, and we must strike them on their own soil from all directions.

Axis Capitals Final Aim.

"Our ultimate objectives in this war continue to be Berlin and Tokio.

"I ask you to bear these objectives constantly in mind—and do not forget that we still have a long way to go before attaining them.

"The great news you have heard today from Gen. Dwight D. Eisenhower does not give you license to settle back in your rocking chairs and say, 'Well, that does it. We've got 'em on the run. Now we can start the celebration.'

"The time for celebration is not yet. And I have a suspicion that when this war does end, we shall not be in a very celebrating frame of mind. I think that our main emotion will be one of grim determination that this shall not happen again.

"During the past weeks, Mr. Churchill and I have been in constant conference with the leaders of our combined fighting forces. We have been in constant communication with our fighting allies, Russian and Chinese, who are prosecuting the war with relentless determination and with conspicuous success on far distant fronts, and he and I are together here at this crucial moment.

"We have seen the satisfactory fulfilment of plans that were made in Casablanca last January and here in Washington last May. And we have made new, extensive plans for the future. But thruout these conferences we have never lost sight of the fact that this war will become bigger and tougher, rather than easier during the long months that are to come.

Must Drive Ahead.

"This war does not and must not stop for one single instant. Our fighting men know that. Those of them who are moving forward thru jungles against lurking Japs—those who are landing at this moment in barges moving thru the dawn up to strange enemy coasts—those who are diving their bombers down on the target at rooftop level—every one these men know that this war is a full time job and that it will continue to be until total victory is won.

"And, by the same token, every responsible leader in all the united nations knows that the fighting goes on 24 hours a day, seven days a week, and that any day lost may have to be paid for in terms of months added to the duration of the war.

"Every campaign, every single operation that we plan and carry thru, must be figured in terms of staggering material cost. We cannot afford to be niggardly with any of our resources, for we shall need all of them to do the job that we have undertaken.

"Your fellow Americans have given a magnificent account of themselves—on the battlefields and on the oceans and in the skies all over the world.

Bond Sales Urgent.

"Now it is up to you to prove to them that you are contributing your share and more than your share. It is not sufficient simply to put money into war bonds which we would normally save. We must put money into war bonds which we do not normally save. Only then have we done everything that good conscience demands. It is up to you—the Americans in the American homes—the very homes which our sons and daughters are working and fighting and dying to preserve.

"I know I speak for every man and woman in America when I say that we Americans will not be satisfied to send our troops into the fire of the enemy with equipment inferior in any way. Nor will we be satisfied to send our troops with equipment only equal to that of the enemy. We are determined to provide our troops with overpowering superiority of quality and quantity in any and every category of arms and armaments that they may conceivably need.

"And where does our dominating power come from? It can come only from you. The money you lend and the money you give in taxes buys that death dealing, life saving power we need for victory. This is an expensive war—expensive in money; you can help keep it at a minimum cost in lives.

"The American people will never stop to reckon the cost of redeeming civilization. They know there can never be any economic justification for failing to save freedom.

Can't Permit Failure.

"We can be sure that our enemies will watch this drive with the keenest interest; they know that success in this undertaking will shorten the war. They know that the more money the American people lend to their government the more powerful and relentless will be the American forces in the field. They know that only a united and determined America could possibly produce on a voluntary basis so large a sum of money as 15 billion dollars.

"The overwhelming success of the second war loan drive last April showed that the people of this democracy stood firm behind their troops.

"The third war loan, which we are starting tonight, will also succeed—because the American people will not permit it to fail.

"I cannot tell you how much to invest in war bonds during this third war loan drive. No one can tell you. It is for you to decide under the guidance of your own conscience.

Must Sacrifice Much.

"I will say this, however, because the nation's needs are greater than ever before, our sacrifices, too, must be greater than they have ever been before.

"Nobody knows when total victory will come—but we do know that the harder we fight now, the more might and power we direct at the enemy now, the shorter the war will be and the smaller the sum total of sacrifice.

"Success of the third war loan will be the symbol that America does not propose to rest on its arms—that we know the tough, bitter job ahead and will not stop until we have finished it.

"Now it is your turn!

"Every dollar that you invest in the third war loan is your personal message of defiance to our common enemies—to the ruthless militarists of Germany and Japan—your personal message of faith and good cheer to our allies and all the men at the front."

American Graves in Sicily

[Associated Press Wirephoto: From OWI.]

White crosses mark graves of American soldiers in an orchard near St. Agata, Sicily, on the north coast route to Messina.

Japs' Attempt to Enter Portuguese Macao Told

CHUNGKING, China, Sept. 8 (AP).—A dispatch to Chungking newspapers from Macao, Portuguese colony on the coast of South China near Hongkong, today reported the Japanese have demanded the installation of Japanese "advisers" in Macao under pain of military occupation. The governor of Macao is said to have refused the Japanese demand, reminding them of Portugal's neutrality. Thereupon, the dispatch reported, the Japanese allegedly sent additional troops into districts bordering Macao.

KNELL FOR AXIS TOLLS TODAY IN 3D BOND DRIVE

War Heroes to Appear at Rally in Loop.

BY PAUL HEALY.

A din of doom for the axis will be sounded for two minutes at noon today in Chicago.

As a flight of planes from the Glenview naval air base drones over the loop, air raid sirens will shriek, factory, watercraft, and elevated train whistles will wail, and bells will ring in a cacophony of noise to signalize the opening of the nation's third and greatest war loan drive.

In Cook county the clamor will set in motion more than 15,000 volunteer workers, who, aided by celebrities and World War II. heroes, will preach the necessity of buying extra war bonds, at public rallies and on the doorstep of every home in the city and suburbs.

County Quota $746,348,000.

The combined quota for Chicago and Cook county is $746,348,000, which is double the quota for the second war loan campaign last April. To meet the quota the new drive will make a special appeal to average citizens to put their savings into bonds which will be turned into more planes, ships, and tanks for sons and brothers on the fighting fronts.

The Chicago war savings staff committees will push the sale of series E, or "people's" bonds, which comes in denominations of $25 to $1,000 and on maturity will pay $4 for every $3 invested. In addition to regular war investments, each bond buyer will be urged to buy an extra $100 bond or to pledge an extra two weeks' pay for bonds.

War savings booths will be located in theaters and office buildings and on street corners. A house to house canvass of the Chicago metropolitan area by 15,000 bond wardens organized by the office of civilian defense will begin Monday.

Heroes at First Rally.

The first bond rally of the campaign will take place at La Salle street and Jackson boulevard under the sponsorship of the Savings and Loan Association of Cook county as soon as the whistles stop blowing at noon today. The association, which has pledged itself to buy 10 million dollars' worth of bonds, will present a "flying airmada" of five uniformed heroes who have returned from dramatic combat episodes for which they were decorated. Albert Dekker, Elyse Knox, and Helen Walker of the movies also will participate.

The Rt. Rev. Msgr. E. J. Flanagan, director of Boys Town, Neb., will make the inaugural address of the campaign here in Medinah Temple at 8 p. m. He will be accompanied by Wesley Burton Haggard, pharmacist's mate 1st class, a 1937 graduate of Boys Town High school, who was decorated for bravery on Guadalcanal. Father Flanagan expects to raise a total of $8,000,000 in a four day tour of Illinois cities and towns.

Radio Programs to Aid.

Radio stations will signalize the opening of the drive by offering talks by ranking military officers and civic leaders, interviews with battle scarred veterans, and special announcements interspersed among regular programs thruout the day. Speaking over W-G-N will be Maj. Gen. Henry S. Aurand, commanding general of the 6th service command; Rear Adm. John R. Downes, commandant of the 9th naval district; Gov. Green, and Sen. Wayland Brooks.

Archbishop Francis J. Spellman of New York, just back from a trip overseas, will speak from Carnegie hall, New York City, in a bond rally broadcast at 8:30 p. m. today over WENR-Blue.

The Western Electric company's Hawthorne works anticipates a gathering of 10,000 at a noon hour bond rally today. The company's employes already have subscribed $2,000,000 in bonds beyond their usual pay roll allotments in order to make possible the purchase of five Flying Fortresses.

Others Boost Purchases.

The new Dodge plant employes have made a commitment to raise an extra $1,000,000 in bonds and the Stewart-Warner company workers today will increase their pay roll allotment from 10 to 15 per cent as a gesture of coöperation with the drive.

The first community program in the third war loan drive was a colorful parade and rally staged last night by the Central West Side War Finance committee at Halsted street and Roosevelt road. The parade included members of the American Legion, the Catholic Youth organization Boy Scouts, Girl Scouts, and the OCD.

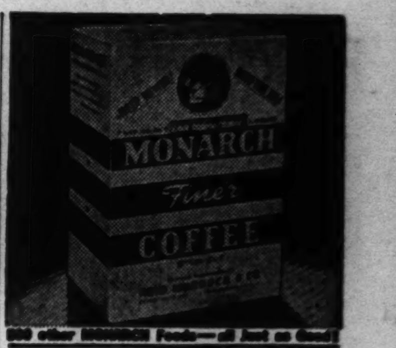

HIGH SCHOOL
FOR ADULTS
Complete in 12 to 15 Months
Day—Evening—Home Study
Thorough preparation for College Entrance, Law, C.P.A., Nursing, Engineering, Pre-Medical & Pre-Dental Schools.
Old Established School
High Academic Standing
Complete Laboratory Facilities
FALL CLASSES, SEPT. 13th
ACADEMY for ADULTS
30 W. Washington St. Franklin 0144

THE MEN'S STORE, MONROE AND WABASH

CARSON PIRIE SCOTT & CO
features
Rogers Peet Clothes
STYLES FOR YOUNG MEN
—AND MEN WHO NEVER GROW OLD

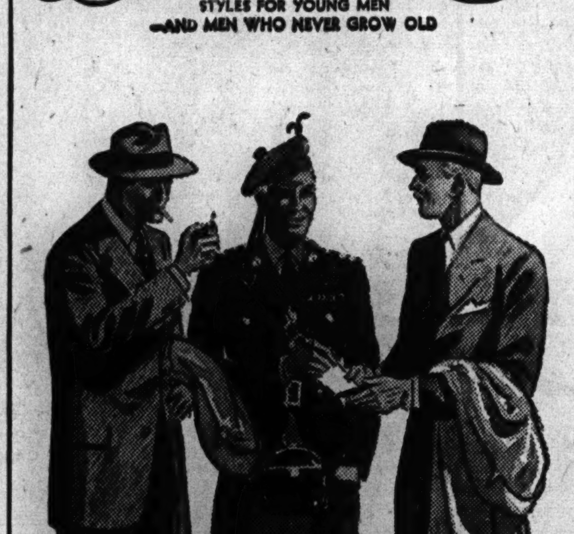

Good for years!

Rogers Peet suits of fine *all-wool* fabrics are good for years.
Tailored in Rogers Peet's workrooms, they have the character that fine tailoring always gives.
True wartime economy—if you want to keep looking your best these hardworking wartime days.

Rogers Peet All-Wool Clothes, $55 to $85, exclusive with

CARSON PIRIE SCOTT & CO

Exclusive Chicago representative for Rogers Peet Clothes

Rogers Peet Clothes, Second Floor

Feuer Fur Co.
162 N. State Street
12th Floor—Butler Bldg.

Terms to suit your convenience on our lay-away plan

Outstanding FUR VALUES $100

See these exceptional buys! Invest in quality furs!

Genuine Silver Fox Greatcoats	$100
Lustrous Black Dyed Skunk..	100
Black Dyed Persian Lamb...	100
Norwegian Blue Dyed Fox...	100
Black Dyed Russian Moire Pony	100
Sable Dyed Marmot.........	100
Grey Dyed Krimmer Lamb...	100

and many other great values up to $1500

Feuer Fur Co.
162 N. State St. 12th Floor

CASH FOR YOUR DIAMONDS
Sell now! Your diamonds have increased in value
Bring your diamonds to us for highest prices
Cash is paid immediately
Member Chicago Assn. of Commerce
AMERICAN DIAMOND SYNDICATE
37 S. Wabash—3rd Flr.

RESORTS AND TRAVEL.
PENNSYLVANIA.
PENNSYLVANIA . . . the State that is an inspiration to every true American . . . where historic sites are surrounded by sylvan beauty. Write Pennsylvania Department of Commerce, Harrisburg, Pa.

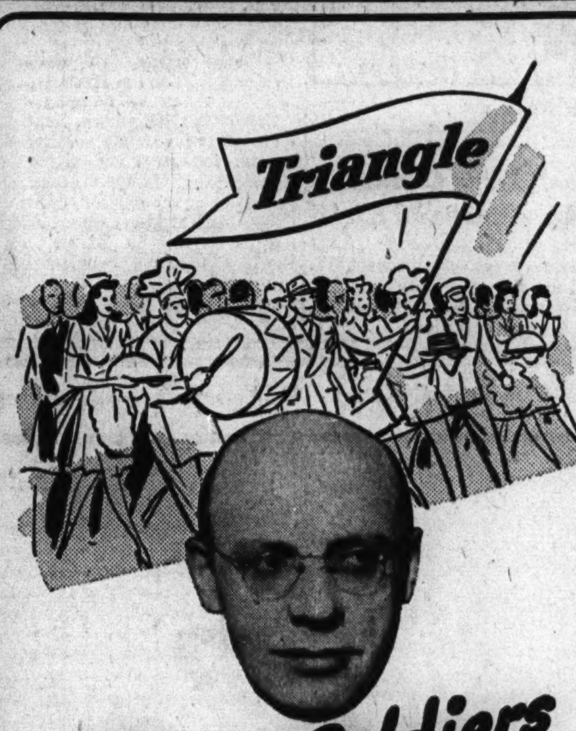

They're Soldiers of Service Every One..

Says D. L. Toffenetti

IN this total war the armed forces, of course, bear the brunt of the battle for freedom. *They* fight and die that we may live.

But in civilian ranks, too, there are soldiers. These are the "Soldiers of Service." They are Americans doing their part to help maintain our kind of life—the American way of life.

In the forefront of these civilian soldiers march the hundreds and hundreds of loyal Triangle and Toffenetti* Restaurant employees . . . helping to ease the tension and the strain of these turbulent times, helping to feed the home front workers by the thousands every day.

Proudly these men and women wear their smart uniforms; knowing that when they serve *you* well, they serve their country well.

Notice on some gloomy morning how a smile, a friendly word, a courteous gesture by a cheerful Triangle waitress has set for you a happy tenor for the entire day.

We salute our "Soldiers of Service." We salute them . . . every one!

Your Host
D. L. Toffenetti

Toffenetti
Triangle
RESTAURANTS
Seven in Chicago's Loop

57 W. RANDOLPH
194 W. RANDOLPH 225 S. WABASH
171 W. MADISON 6 S. CLARK
119 S. CLARK 307 S. CLARK

In New York City—
*TOFFENETTI RESTAURANT
43rd and Broadway on Times Square
On the World's Busiest Corner

LET EVERY PAY DAY BE YOUR BOND DAY

Back the Attack—Buy More Bonds!
The Third War Loan Drive Starts Today—Get Behind It with All the Bonds You Can Buy. Get Yours at Mandel's Today!

Yes, Mandel's Has Your Favorite

James Roxton Classic Coats

This is the coat that's born of expert hand tailoring, of fine virgin wool fabric, woven to endure. In black, brown, red. 12 to 20.. $55

Same style in virgin wool herringbone fleece in grey, brown, blue.................... $45

Pin Money Coat Shop—
Fourth Floor—Wabash

Mandel Brothers

CROSSWORD PUZZLE

ACROSS

1. Rod
5. Runways
10. Lath
14. In the center of
15. Conscious
16. Charter
17. Warble
18. Aqua pura
19. Sign
20. Beef cattle
22. Affirmative
23. String
24. Maxim
26. Portentous
28. Gunny cloth [India]
29. Bounder
32. Armed hostility
34. Verve
36. Gem
38. Loathsome
43. Abdicate
45. Woodland deity
46. Wandering
47. Undergo
50. Identical
51. Run
52. Sweet potato
54. Go about gaily
55. Behave
58. Pelt
60. Floor covering
62. Soup
64. Spread
66. Sag
70. Tramp
71. Ventilated
73. Otiose
74. Portent
75. Lid
76. Fish
77. Lease
78. Foe
79. Ensnare

DOWN

1. Free ticket
2. Leave out
3. Row
4. Margins
5. Coarse
6. At a distance
7. Coupled
8. Highest U. S. office
9. Indian weight
10. Display
11. Circumscribe
12. Showring
13. Belief
21. Uncooked
23. Tries out
25. Small mass
27. Abyssinian prince
29. System of rules
30. Top point
31. Moist
33. Act of doing again
35. Millinery
37. Falsified
39. Beige
40. Boast
41. Tibetan priest
42. Looked at
44. Rubbish
48. Vex
49. Organ
53. Mire
55. Detest
56. Violation of law
57. Souvenir
59. Bravery
61. Grain to be ground
63. Marquee
65. Consider
67. Smell
68. Pottery container
69. Bird note
71. Playing card
72. Arid

Puzzle of Wednesday, Sept. 8, Solved

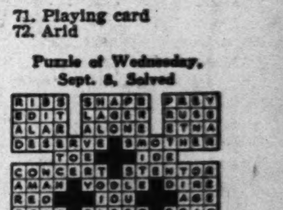

TERRY

F. D. R. APPROVES CANCELING OF KNOX'S OIL DEAL

Terminates 'Hush-Hush' Elk Hills Pact.

[Chicago Tribune Press Service.]

Washington, D. C., Sept. 8.—President Roosevelt announced the formal cancellation of Navy Secretary Frank Knox's "hush-hush" contract with the Standard Oil Company of California late this afternoon—on a day when White House news was more or less obscured by the Italian surrender.

The White House said that the President had approved an agreement terminating the contract under which the oil company was to have received all the oil produced in the next five years from the Elk Hills naval oil reserve in California, the second richest oil reserve in the world.

The statement explained that the cancellation has the approval of Francis Biddle, attorney general, and Harold L. Ickes, secretary of the interior and petroleum administrator.

Charge Biddle Ignored.

Congressional critics who forced cancellation of the contract had charged that both Biddle and Ickes were kept in ignorance of the contract until after Knox had signed it.

Knox, denounced in the senate as "a weak-kneed secretary of the navy" who had "practically given away" the reserve in a "hush-hush deal," recently avowed before a house investigating committee that he had made an error in not submitting the contract to the attorney general. "I muffed it!" was the way Knox put it.

"The question of what ultimately should be done about the Elk Hills reserve is being explored in the navy and in congressional committees," the White House statement said. No explanation was made as to what committees are "exploring," but Knox asked Standard to cancel the contract after investigations had been begun by the house public lands and naval affairs committees and by the departments of justice and the interior.

Granted Five Year Monopoly.

Knox signed the contract last Nov. 20 after it had been speedily approved by President Roosevelt. It gave Standard a monopoly on the operation of the Elk Hill property on which the oil is valued as high as 600 million dollars. Altho Standard owns only 8,300 acres of the 43,000 acre tract, the oil company was given a one-third interest.

The contract provided that the company might pump out and keep 15,000 barrels a day for the first five years. After that, production was to have been cut to 750 barrels a day, from which the company was to have repaid the navy's share.

Congressmen estimated that the navy would be several centuries getting its oil if there were any left when Standard had taken its five year total of 27 million barrels.

DEFIANT DRAFT EVADER GETS 3 YEAR SENTENCE

Chris Foley, 29 years old, 6736 Glenwood avenue, yesterday refused a final chance to join the army and was sentenced to prison for three years by Federal Judge Michael L. Igoe on a charge of violating the selective service act. Foley was arrested in St. Louis by federal bureau of investigation agents last March after failing to report for a physical examination or for induction. Altho single, Foley called himself a householder. Offered the opportunity to join the army, Foley answered: "Absolutely not." Judge Igoe then pronounced sentence.

ILLINOIS PIONEER DIES.

Kankakee, Ill., Sept. 8 [Special].—Mrs. [illegible]arcia Milsted, native of Wilmington, Ill., and formerly of Gilman, died here last night at the age of 95 years.

Weds Director

[Wide World photo.]

CELIA VILLA.

Hollywood, Cal., Sept. 8 (AP).—Celia Villa, 28 years old, a daughter of the late Pancho Villa, Mexican revolutionary leader, and Fred Datig, 45, movie casting director, were married on Monday, his studio said.

LEDERER GETS YEAR IN PRISON ON OPA CHARGE

Arthur Lederer, associated with his father in A. Lederer & Co., meat wholesalers at 816 Fulton market, yesterday was sentenced by Federal Judge John P. Barnes to a year and a day in prison for contempt for violation of an injunction to enforce office of price administration price ceilings.

Lederer was convicted last Saturday after nine customers testified they were forced to pay overcharges to obtain meat. Adolph Lederer, the father, was absolved.

Judge Barnes expressed regret that he could not also impose a stiff fine. He refused to grant a stay or allow bond, altho Arthur Lederer's attorney, Lloyd C. Moody, said Lederer, who is 35 years old, was scheduled to appear today for his draft board physical examination.

Robert B. Johnstone, OPA attorney, said the sentence was the first imposed in Chicago for violation of an OPA injunction and the most severe for such an offense in the United States.

SENATORS CATCH KANGAROO.

ALLIED HDQ., AUSTRALIA, SEPT. 8 [AP].—The senatorial party which has been touring the allied battlefronts inspecting United States army personnel overseas, arrived today in Townsville, on the Coral sea coast of Queensland. It was understood the party had come in from an extensive survey of this northeastern Australian area. After a night of sleeping in a tent in the bush, the senators arose before dawn and went searching for kangaroos. Riding in jeeps, they pursued a heard of 150 and caught one.

OWI HOLDS UP REPORT OF JULY EXPORT OF FOOD

Lend-Lease Sets Record Despite U. S. Needs.

[Chicago Tribune Press Service.]

Washington, D. C., Sept. 8.—The office of war information has refused to release for publication a war food administration report on record July lend-lease deliveries of food while Americans were experiencing severe shortages of many food items because its details will prove embarrassing to the New Deal, it was learned today.

The report, a regular monthly summary and breakdown of lend-lease food operations, probably will be emasculated of any awkward figures that might put the Roosevelt administration in a bad light before being made public, it was learned at WFA headquarters.

Ship 1½ Billion Pounds.

Deliveries of food and other agricultural commodities to shipside during July aggregated 1¼ billion pounds, authoritative sources said. This was the largest amount of food taken from the American larder in any month since lend-lease operations began in March, 1941.

The impact of the record shipments of meats, sugar and other domestically rationed foods on the nation's already strained food production and distribution facilities has been evidenced by the steadily increasing number of empty grocery store shelves and predictions of WFA officials of growing shortages.

Many Delicacies Sent.

In addition to record shipments of butter, cheese, pork, evaporated milk, and other foods, civilians are hard put to find in city markets, the lend-lease report will show millions of dollars worth of delicacies such as canned turkey and chicken, jams and marmalades, cigarets, beer, citrus juices, and scores of other luxury items went abroad when food conditions were growing bad on the home front.

Push Hunt for Slayers of Geiger, Verdict Asks

A coroner's jury yesterday returned a verdict of murder in the death of Emil B. Geiger, 4312 W. 21st place, and recommended that police continue the search for the unknown slayers. Geiger, a war plant inspector, was beaten to death on Aug. 12 and his battered body thrown in a ditch at 123d and Crawford avenue.

MAIL AND YOUR PHOTO NO. 1 ON YANKS' GIFT LIST

Washington, D. C., Sept. 8 (AP).—Letters and family photographs are No. 1 items on the Christmas wants of men and women serving overseas. The office of war information, after quizzing recently returned officers, overseas "Yank" correspondents and the army exchange service, said today that:

"More than the most elaborate gift, soldiers will welcome newsy, cheerful letters from home and recent photographs or snapshots of family and friends."

Other gifts rated highly are: Cigaret lighters "that will light in a strong wind," shockproof and waterproof wristwatches, hunting or Boy Scout knives, and small inexpensive cameras with film. Items not wanted, according to OWI, include: Cirgarets, assorted commercial packages of goodies, elaborate shaving kits, or food, except for a well packed fruit cake.

A tip passed on by the army exchange service is that leather rots quickly in hot, damp climates, so if your gift is going to the South Pacific, canvas or cloth goods are better bets. OWI stressed that gifts should be mailed between Sept. 15 and Oct. 15.

COUNCIL INQUIRY URGED IN BUSES' USE OF STREETS

R. F. Kelker Jr., engineer for the city council committee on local transportation, reported yesterday that 11 suburban bus companies are operating over Chicago streets without paying for the privilege and without permission of the council, altho they have permission of the Illinois commerce commission to operate inside the city limits.

Kelker, who began a survey last spring, submitted a 60 page report stating that the bus lines operate over about 75 miles of city streets. Ald. James R. Quinn [50th], a Democrat, chairman of the committee, charged some of the companies were carrying passengers from point to point within the city, and urged a council subcommittee investigation.

The companies listed in Kelker's report are American Coach Co., Inc.; Blue Bird Coach Lines, Inc.; Chicago and West Towns Railways Co., Inc.; Chicago and Calumet District Transit company; Evanston Bus company, Highway Bus Lines, Inc.; Leyden Motor Coach company, South Suburban Safeway Lines, Inc.; Suburban Transit System, Inc.; Schappi Bus Lines, Inc., and United Motor Coach company.

TODAY'S MENU

Mrs. Grass' Vegetable Noodle Soup
Baked Beans—Salt Pork
Cabbage Salad
Brown Bread Butter
Fruit Gelatin
Beverage

MRS. GRASS' NOODLE SOUP

BUY MORE WAR BONDS

MANDEL'S

Store Hours Today: 9:45 A. M. to 5:45 P. M.

Checks for Contrast

In This Rayon Jersey Shirtwaist Dress

You'll be proud to wear this year's blouse and skirt fashion adapted to your old reliable rayon jersey. Simply styled one-piecer with checked top, and well-fitting black skirt. Sizes 9 to 15........ $5

Call State 1500

Thrifty Fashion Shop—
Third Floor—State

Mandel Brothers

Evening Allure in

DAYTIME SUEDES

Shoes designed to take you smartly and comfortably through *busy daytime hours* can be as lovely as those you wear *after five o'clock* if they are fashioned (like these at Nisleys) of rich, deep-toned black suede.

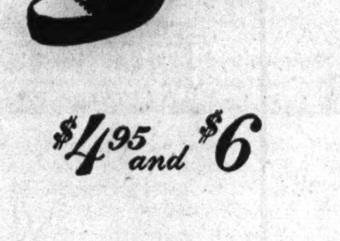

NISLEY
Beautiful Shoes
BAGS • GLOVES • HOSIERY

215 S. STATE
1116 LAKE ST., Oak Park

$4.95 and $6

THE HUB'S EVANSTON, OAK PARK, GARY STORES OPEN THIS EVENING

MEN WHO KNOW CLOTHING JUDGE

BOTANY "500"

THE BEST SUIT IN AMERICA AT

$45

Here is the finest fabric of its kind ever produced by the famous Botany mills—the styling genius of one of America's best designers—the most thorough tailoring ever given to suits in this price field. Suits so *good* that men who really *know* clothing judge them to be the best in America at $45. If this is about the price you want to pay, we're confident that a Botany "500" will be *your* choice for fall and winter.

Famous GGG Suits of Fine Worsteds $65

Year-in, year-out, the favorite suit of thousands of Chicago's best dressed men. And there's a reason. It's the distinguished patterns and colors—excellence of design—the feeling of ease and comfort that comes from tailoring done to a "T." *Second Floor*

Famous Society Brand Landshire Suits $65

Truly de luxe suits—with tailoring that symbolizes the fine art of this difficult craft. The best worsted fabrics obtainable at the price—and patterns usually found only in custom-made clothing. If you *need* a suit and want a truly *fine* one, this is it! *Second Floor*

Famous Society Brand Staunchley Suits $55

Staunch is the word for these superb fabrics—woven of 2-ply worsted yarns for vigorous wear. Handsome is the word for the suave lines of these new fall models—expertly styled and tailored for "young men and men who stay young." *Second Floor*

THE HUB
Henry C. Lytton & Sons
CHICAGO EVANSTON OAK PARK GARY

It's your duty and privilege to buy and keep U. S. War Bonds and Stamps. Victory depends on it.

HERSHEY THINKS ARMY MAY NEED FEWER MEN NOW

Draft Director Amazed by Production.

Cites Victories

Augusta, Me., Sept. 8 (AP).—Almost simultaneously with the announcement of Italy's unconditional surrender was the assertion here today by the nation's selective service director, Maj. Gen. Lewis B. Hershey, that "we probably won't have to mobilize as many men for the remainder of the war as we have in the past. It has been remarkable," Hershey said, "that we have obtained so many men for the armed forces and still have the present number to carry on production on the home front in various fields."

Washington, D. C., Sept. 8 (AP).—Chairman Robert R. Reynolds [D., N. C.] of the senate military affairs committee, which recommended passage of the Wheeler anti-draft bill for fathers, disclosed today that the measure may be recalled so high army and navy officials can be questioned about possible revision of the overall military man power needs.

"In view of the Sicilian campaign and other events which have transpired since the committee approved the bill last July," Reynolds told reporters, "it might be wise to call in Maj. Gen. Lewis B. Hershey, selective service director; Paul V. McNutt, man power commissioner, and high ranking army and navy men to ascertain what our losses have been, how many replacements are needed, and what the general requirements for men are in the light of changing conditions."

Opposed by War Chiefs.

Sen. Burton K. Wheeler [D., Mont.] previously had announced plans to call up his bill almost immediately after congress reconvenes next Tuesday.

The measure, opposed by Secretary of War Henry L. Stimson and Navy Secretary Frank Knox, would grant all fathers an automatic deferment until Jan. 1, 1944.

A preview of the general man power situation is expected to develop Thursday when a military subcommittee questions selective service and army officials on the tight labor situation in the far west.

Work Draft Predicted.

Rep. John L. Sparkman [D., Ala.] expressed belief congress should and would pass a national service act giving the government power to shift both men and women into essential war jobs.

Sparkman, a member of the house military committee, declared the national service act should call for complete registration of men and women to determine their skills, record their present occupations, and locate pools of labor now engaged in work unessential to the war effort.

Test Your Facts

Below each of the following questions are listed three answers. Make your choice, turn to page 16 for the correct answers, and mark your score:

1. If you were served pomme de terre in a French restaurant you would be eating?
[a] Tomatoes. [b] Onions. [c] Potatoes.

2. How old was George V. of Great Britain at the time of his death in 1936?
[a] Eighty-one. [b] Sixty-five. [c] [c] Seventy.

3. What is the color of the sugar beet?
[a] White. [b] Yellow. [c] Red.

4. The name of Michel Fokine is associated with?
[a] Airplane designing. [b] Ballet dancing. [c] Dress designing.

ONE MORE WEEK REMAINS TO FILE TAX STATEMENT

Income tax payers have one more week in which to file declarations of their estimated 1943 income tax and victory tax liability, Carter H. Harrison, collector of internal revenue for the Chicago district, warned yesterday.

About one-third of all income tax payers are required to file the declaration by Sept. 15. Those who must file include single persons whose income subject to withholding exceeds $2,700, married couples whose combined income subject to withholding exceeds $3,500, and all persons, married or single, who have more than $100 of income not subject to withholding and whose total income is sufficient to require the filing of an income tax return next March. In addition, anyone whose estimated income from wages or salary this year is less than that for 1942, must file the declaration.

A fine of 10 per cent of the full 1943 tax will be assessed for failure to file a declaration when due, and there is an additional penalty of $2.50, or 2½ per cent of the total tax, whichever is greater, for failure to pay any tax instalment which the declaration shows to be due Sept. 15.

Suit for Taxes Against Ralph Capone Dropped

A suit against Ralph Capone, brother of Al Capone, for $20,424 in personal property taxes due Cook county was dropped by the state's attorney's office yesterday before Circuit Judge William V. Brothers. Assistant State's Atty. Marshall V. Kearney said it was the oldest case on his docket and that Sheriff Peter B. Carey was unable to find Capone.

THERAPISTS EYE WATER AS MAN'S FRIEND AND FOE

Hear Value in Neuroses and Peril in Allergies.

New treatments and new developments of older treatments for a variety of diseases and conditions were described yesterday in the opening sessions of the four day 22d annual meeting of the American Congress of Physical Therapy in the Palmer House.

That water, one of the oldest remedies known to man, has therapeutic possibilities unsuspected even in the recent past was the substance of a paper on modern hydrotherapy read by Dr. Hans J. Behrend of New York university and the Hospital for Joint Diseases, New York.

Baths Prove Effective.

"Recently we are able to see the effectiveness of carefully prescribed baths in the treatment of nervous conditions and neuroses," he said. [Neuroses are conditions marked by uneasiness, fatigue, worry, etc.]

He stressed the possibility that hydrotherapy may be useful in treating both the mild neuroses and the serious nervous damage which will result from the war. Hydrotherapy's utility in relieving pain in arthritis, sciatica, bursitis, and other similar conditions was also discussed.

Many drownings are the result of sensitiveness to low temperatures, Dr. Bayard T. Horton of the Mayo clinic, Rochester, Minn., said in a paper on cold allergy. "Hypersensitiveness to cold comes upon individuals unexpectedly," he said.

Tells Cold Allergy Cure.

He described the swelling of hands, feet, and face; the dizziness, and the almost immediate collapse which he had observed in children who had gone into water colder than that to which they were accustomed. He said that a person allergic to cold could be desensitized by a treatment which consists of immersion of the hand in cold water at regular intervals and for stated periods, and of subcutaneous injections of small amounts of histamine.

Dr. Kristian G. Hansson of New York City was inducted as president of the congress to succeed Dr. Fred B. Moor of Los Angeles. Dr. Miland E. Knapp of Minneapolis was named president-elect to take office in 1944.

Pick Mother of 5 Fighting Sons to Christen Vessel

Rockford, Ill., Sept. 8 [Special].—Mrs. Ella Crotzer, 55 years old, mother of five sons in the fighting services, will christen the frigate U. S. S. Rockford when it is launched soon at Wilmington, Cal. Mrs. Crotzer, her husband, and three daughters all are engaged in some phase of war activity.

ILLINI TESTS REVEAL YOUTHS LACK STAMINA

Schools Are Blamed After Survey.

Motor unfitness among young men is "appalling," Dr. Thomas L. Cureton, Urbana, Ill., said in the Journal of the American Medical association issued yesterday. Dr. Cureton, associate professor of physical education for men at the University of Illinois, analyzed the fitness of 2,628 men students entering the university in September, 1942, and listed those who failed to pass entrance tests as 35.84 per cent, saying "concern should be felt for the physical and health future of the men."

Defining motor fitness as abilities to run, climb, jump, dodge, fall, swim, ride, lift and carry loads, and endure hard work, Dr. Cureton said 60 per cent of the 2,628 examined could not swim 100 yards and 85 per cent could not swim 440 yards, "which indicated a lack of organization in the schools to teach important skills."

War Drownings Cited.

"Thousands of drownings in the war are directly attributable to the omission," he said.

His study put rejections by the navy at 54.9 per cent and rejections by the army at 50 per cent and asked "an immediate investigation" for causes of such widespread unfitness.

Dr. Cureton listed these defects in a study of a fitness clinic:

In endurance, 67.8 per cent could not chin themselves eight times; some 46 per cent failed the one mile run in seven minutes, while 32.2 per cent could not hold their breath 30 seconds after running 60 seconds.

Lack of Power Disclosed.

In power, 68.5 per cent could not run 100 yards in 13.8 seconds; 61.5 per cent could not jump 20 inches above their reach; some 56.9 per cent failed to climb a 20 foot rope in 25 seconds; 37.35 per cent failed the standing broad jump at 6 feet 6 inches.

In agility, 54 per cent could not jump a 4 foot 6 inch bar; 21.82 per cent could not do 20 leg lifts and situps in succession, and 11.5 per cent could not touch the floor with finger tips while keeping the knees straight.

In balance, 95.4 per cent could not do a hand stand and 52.30 per cent could not do a squat stand for 10 seconds; 10 per cent could not do a one foot toe balance for 10 seconds with the eyes open.

Mrs. Peele Pays $100 Fine Without Appealing Case

Mrs. Agnes Peele, operator of the Aristocrat Home for the Aged at 566 Stratford place, who was found guilty 10 days ago in Judge William V. Daly's Jury court on a charge of assault and battery brought by William Cornell, a 91 year old former patient in the home, paid in Municipal court yesterday the fine of $100 and costs on the advice of her attorney, James M. Burke. Her 10 day stay expired Tuesday. She did not appeal the case.

Buy U. S. War Bonds

"SALADA"

TEA

Special Selling of Eyeglasses

$6.85

We are featuring these glasses at a special price. Excellent toric single vision lenses, white gold filled mountings and pearloid comfort nose pads.

There are millions of combinations of lenses. Only one is the perfect lens for your eyes. It is most important, therefore, that the most exacting accuracy to be used in the preparation of lenses. Let Carson's registered optometrists fit you.

DR. L. H. KLEIN, Optometrist in charge

CARSON PIRIE SCOTT & Co..

Optical Section, First Floor.

Buy War Bonds and Stamps

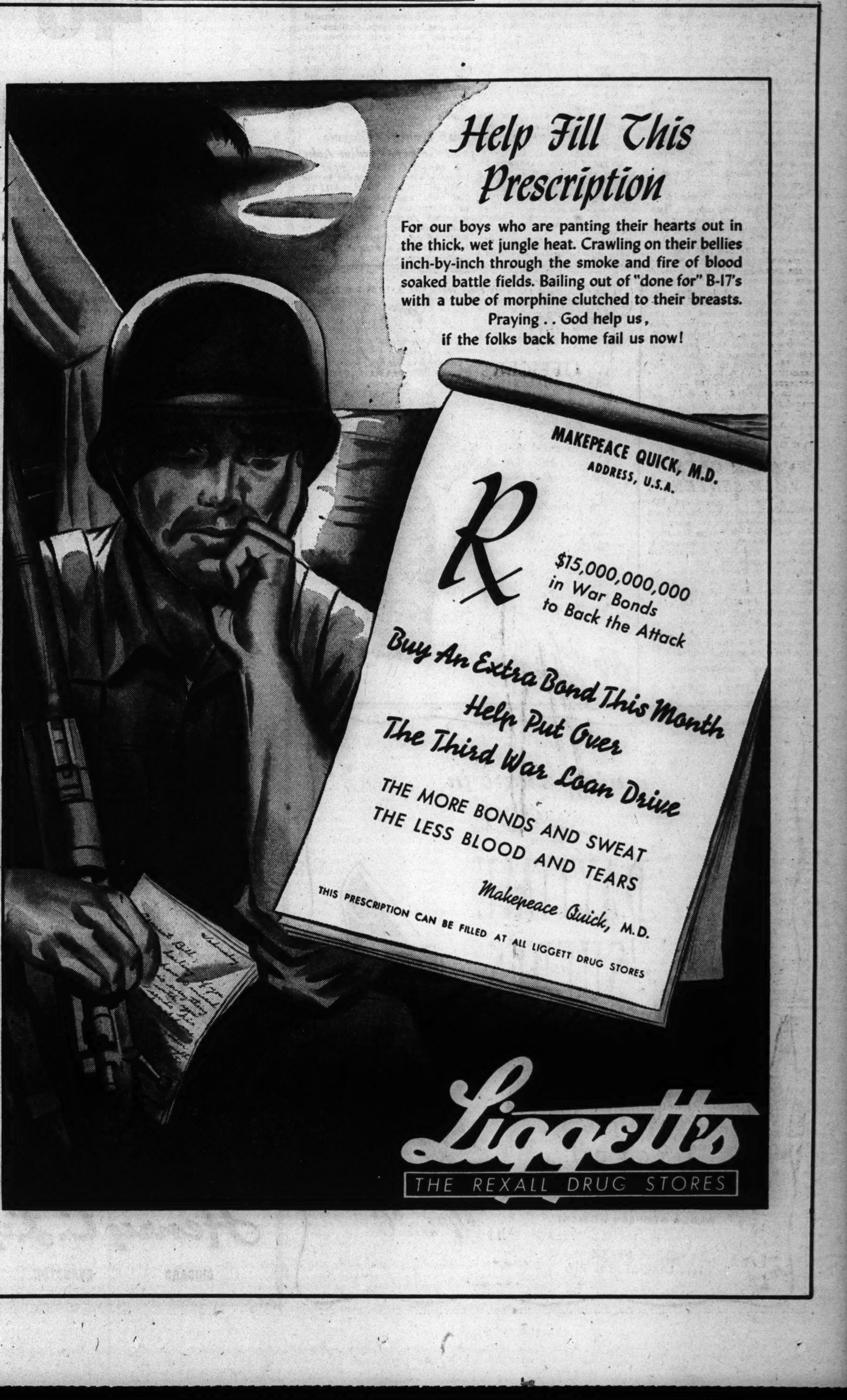

DAY BY DAY ON THE FARM

The FARM by Gail Compton

RHINELANDER, Wis., Sept. 8 [Special].—Farming in the northern sector of the corn belt states is more a way of battle than a way of life. A trip thru the upper reaches of Minnesota, Wisconsin, and Michigan reveals a type of agriculture more like that of the old world than the efficient power farming of Illinois and Iowa.

Hard, rocky hills yield reluctantly to the plow. Spring comes late and allows only the shortest period, until snow flies again, for the farmers to plant and harvest their crops. Even now the touch of fall is on the land.

The maples are turning a brilliant scarlet and the oaks and birch have lost their deep summer green and their leaves are yellowing. Smoke billows from the houses and the farmers wear mackinaws when they step outdoors.

Every small cultivated field—there are a few large ones—has one distinguishing feature. That is a pile of stones gathered in the course of keeping the ground plowed and cultivated, and thrown into a heap either in the center or at the edge of the field. Each season this pile is added to until now most of them resemble some primitive monument or ancient altar.

Deer Feed with Cows.

Good fences are a rarity and cows graze unconcernedly along the edges of the highways. Always threatening is the forest, which creeps down to the edge of each piece of cleared land. A season's relaxation on the part of the farmer and the woods scatter the land with tough rooted seedlings seeking to reclaim it. Deer browse in the pastures with the milk cows, making extra mouths to satisfy which the farmers scarcely can afford.

The crops are poor. The best corn seen in the long trip across the three states would have a hard time rivaling some of the good sweet corn grown in Chicago war gardens. Yellow is more the dominant color than green as the niggardly soil produces a minimum of nitrogen and potash.

Spring rains delayed planting here as everywhere else, but because of the shorter growing season the damage has been greater than in Illinois and Indiana. Altho rainfall has been adequate since spring, crop growth has been slow and there are many fields of corn still in the knee high stage. They will never produce a corn crop but may yield a few tons of silage.

The farmers willingly admit their corn production is negligible so far as total state harvests are concerned. They are preoccupied mainly with growing enough feed for their live stock, and surpluses seldom are a cause for worry.

Can't Harvest Potatoes.

Potatoes are a major crop and the farmers have responded to the government's call for increased acreage. Wisconsin alone expects to produce more than 21 million bushels.

Even these efforts have met with discouragement by inept government planning. Typical is the case of Ray Johnson who lives 22 miles outside of Rhinelander. Johnson planted 70 acres of potatoes this year. Previously he had considered five plenty.

"I managed to buy a second hand tractor after a new one was refused me," Johnson said. "Despite lack of help I was able to get the land planted, and using second hand spraying equipment I have kept the spuds in good shape. Now that the time is approaching for harvesting these 70 acres I can't get a digger because of machinery rationing. How I will get them out of the ground I don't know. I may have to leave some."

These northern counties need at least three more weeks of sunshine to ripen the crops to maturity. Prospects for an early frost are threatening, however, and if it comes the farmers will face a serious feed grain situation.

The GARDEN by Ben Markland

THE gardener of the sample plots gave the tomato plants another severe cutting this week in an effort to help ripen the many green fruits now hanging from the vines. With frost threatening to end the tomato harvest in the next few weeks, it is advisable to do everything possible to ripen the fruits which are formed. By cutting away the leaf foliage which is shading the fruit clusters, the gardener permits the sun to reach the green tomatoes and hasten their ripening.

Another way to hasten ripening is to cut away all new blossoms. There is not time left for these to produce ripe fruits, and they utilize plant strength which could go into the large fruits.

FARMS—STOCK—EQUIPMENT

—REAL ESTATE—FARM LANDS—

Illinois.

TWO OF THE STATE'S BEST FARMS SOLD AT AUCTION. NO. 1—274.93 ACRES WAS SOLD ON SAT., AUG. 21, FOR $64,815.55. IT WAS PURCHASED BY A CHICAGO GENTLEMAN.

On Sat. Next, Sept. 11

AT 3 P. M. ON THE PREMISES.

Absolutely one of the greatest producing farms ever offered to the public in the great state of Illinois will be sold at

Public Auction

LOCATED 1 mi. N. of Maple Park, Ill., 3 mi. to Route 64 on county line road; containing 120 acres, nearly all level as a floor, nearly all deep, black soil; superior sub-soil.

This land has yielded on several occasions more than 100 bu. of corn per acre. 6 years ago the corn husking contest took place on this wonderful farm, over 10,000 persons were in attendance. Situated in DeKalb co., Kane co. just across the road, makes the location ideal.

BUILDINGS—7 room frame house; new furnace, electricity, large dairy barn, milk house, extra good silo, capacity 165 t.; poultry house.

SYNOPSIS OF TERMS—15% day of auction, bal. and final settlement Mar. 1, 1944. No mortgage on property, one can be arranged.

INFORMATION:

J. CLINTON BOWDEN

Nationally Known Land Auctioneer, Box 386, Oak Park, Ill. Ph. Forest 2017. Chicago office, Central 4069. FOLLOW RED ARROW FROM ROUTE 64 AND 30.

520 ACRES corn wheat, and alfalfa farm, 1 main house and 3 tenant houses; 2 large barns; 4 large sheds; cribs, granaries; fenced; tiled; limed; high fertility, producing up to 104 bu. corn and 42 bu. wheat per acre. Price $165 per acre. Want to retire. Address owner, 1020 Washington-st., Beardstown, Ill.

—REAL ESTATE—FARM LANDS—

Illinois.

LARGE 7 ROOM HOUSE

On 20 acres fine high land partly landscaped. House has full basement; 2 baths; sun porch, large fireplace; hot water heat; needs some repair. Outside limits of South side suburb; 6 blocks to transportation. House and 20 acres can be bought for less than original cost of house. Full price house and land [20 acres] now only $22,500. Needs $7,500 cash, bal. terms. For appointment to see. Address C X 166, Tribune.

10 ACRES, PART WOODS

Dixie-highway bus transp. 4 blocks; fine garden soil; some large trees; outside fine south side suburb with all city conveniences; will sacrifice and sell on terms; might sell half. Address C X 159, Tribune.

4 DU PAGE CO. [80 to 305-A.] ests.—Poss. NOW: With stock, crops, tools; fine master's home and tenant quarters; best land; train service, roads, schools. A. L. Webster, Wheaton. Tel. 333.

1½ ACRES—Large family home; nr. school and depot; modern; conven.; shade; gar. $6,500; ½ down. Phone Elmhurst 1665.

Indiana.

200 A. stock and grain farm; well improved; $55 per a.; 2 mi. west Enos on State Rd. 14. Wm. Rader, Morocco, Ind.

26 AC.—Close-in; stream; $2,950; $500 dn. Will divide. Pul. 4000, eves. Pul. 4218.

Michigan.

STROUT'S FALL '43 CAT. JUST OUT! Lucky buyer gets 6 cows, heifer, bull, horse, poultry, tools if taken soon; good 8 rms., elec., furnace, 30x40 hip-roof barn, 32 ft. poultry house; fronts improved rd., 1½ miles to depot town, 40 min. run to big industrial city; lake nearby; 60 acres, 30 tillable, spring-watered pasture, wood, fruit; assure your future here; $3,700 for all; terms. Page 60 Big Free Catalog. Bargains 18 States. STROUT REALTY, 7-J So. Dearborn-st., Chicago 3. State 7975.

—REAL ESTATE—FARM LANDS—

Michigan.

6 ACS.—S. W. Mich., on main Chgo.-Detroit hiway; 18 modern tourist cottages; also combination gas sta. and restaurant; doing gd. year round business; sac. acct. health incl. all equipment for only $19,000, ⅓ cash. Address C P 599, Tribune.

FRUIT farm, 2 miles out of St. Joe, on paved road, 9 acres more or less, all fruited, tools, horse. Priced to be sold. Address S 448, Tribune.

10 A.—For pltry., truck, fruit; 80 mi. Chi.; 6 rooms; elec.; beau. shade; barn; henhse.; tractor; tools; cow; pigs; 150 chickens; $3,700; terms. Roessler, 140 S. Dearborn.

Wisconsin.

RAILROAD land grant lands—$4 to $5 per acre for good farm lands adapted for dairying, live stock, and grain; good roads, water, towns, and markets. Send for booklet No. 5. R. S. Claar, Land Dept., Soo Line, Minneapolis, Minn.

FOR SALE—540 acre dairy farm; all modern buildings; stanchion room for 100 milk cows; five silos; equipped with complete power machinery; seven miles from city of 30,000 population. Address all inquires to Box 273, Menomonie, Wis.

80 ACRE farm—Fully electrified with 6 room house; good machinery, soil, and buildings; near highway and school; now under cultivation. For full details, Joseph Laisure, Rt. 1, Peshtigo, Wis.

180 AC. farm—On Powers Lake; compl. with bldgs.; 2 tenant houses, 1 resid.; all farm equip. and stock; reas. S. Williams Lakeside Farms, Genoa City, Wisc.

INDEPENDENCE. Security—Big 72-page free catalog farm bargains. UNITED, 7-X South Dearborn-street. State 7975.

Miscellaneous.

—POULTRY, CHICKS, AND EQUIPMENT—

SEE DISPLAY! Pre-fab. ready blt. poultry and hog hses., corn cribs, grain bins. FHA. 9321 Cottage Grove. Rad. 0212.

—LIVE STOCK—

12 STEERS, 200 pigs, 37 Holstein cows. S. Williams Lakeside Farms, Genoa, Wis.

CHARGE COLONEL GAVE FAVORITES SAFE ARMY JOBS

Officers Tell Court-Martial of Transfer Fraud.

BY CARL WIEGMAN.
[Chicago Tribune Press Service.]

Selfridge Field, Mich., Sept. 8.—Testimony was introduced today in support of charges that Col. William T. Colman, former commanding officer of Selfridge field, fraudulently arranged for the transfer of favored enlisted men to safe berths here, far from the battle lines.

Col. W. T. Colman.

The testimony, heard by nine colonels sitting as a general court-martial, followed presentation of a series of witnesses who testified Colman repeatedly was drunk and disorderly in the presence of subordinates. The gray haired defendant sat glumly, sometimes resting his head in his hands, as he heard fellow officers and enlisted men describe incidents of misconduct.

Sergeant "Rescued."

Master Sgt. Myron F. Collins was the first witness called to back up the charges of fraudulent transfers of enlisted men. He identified a series of telegrams sent, he said, at the direction of Col. Colman to rescue Sgt. James Granse when the sergeant was about to be shipped to a combat zone.

Granse is a son of Herman Granse, an official of the Alladin company of Bay City, Mich., which was engaged in the manufacture and sale of pre-fabricated buildings to the government for installation at Selfridge field.

Telegrams relating to the James Granse case followed him as he moved from post to post across the country, according to Sgt. Collins, who was sergeant major [chief clerk] at Selfridge field when the messages were sent.

Eventually young Granse reached Camp Stoneman, in California, and he sent an urgent telegram to his father, saying: "Need your help to be reclassified." The telegram was introduced into evidence.

"Have to Get Busy."

After the telegram arrived Col. Colman and the elder Granse came to the sergeant major together, the witness said, and he quoted Granse as saying: "We'll have to get busy to keep him from being shipped.

"Col. Colman asked me to put the heat on and get James Granse here," Sgt. Collins continued. "I wasn't told exactly how to do it. At the last moment, just before embarkation, I used the term aerial photographer out of my imagination in a message asking for his transfer here."

[The government charges Col. Colman certified James Granse was qualified as an aerial photographer when he was not so qualified].

"When the colonel wanted a thing done, it was done," the witness added. "Later I saw James at the field here, with his father."

Brother Helped Also.

Col. Colman also interceded to get Robert Granse, brother of James, moved to Selfridge field, Sgt. Collins testified. He said he sent a message to Fort Sill, Okla., asking for Robert's transfer as an airplane mechanic. The wire, introduced in evidence, referred to the shortage of mechanics at Selfridge. Robert also was moved here soon afterward.

In return for these favors to the Granse boys, the government charges that the Alladin company made a personal gift to Col. Colman of a vacation lodge on Foote Dam lake, about 5 miles from Oscoda, Mich., where there is a subbase of Selfridge field.

On cross-examination by Maj. Thomas A. Ballantine, chief defense counsel, Sgt. Collins admitted he was being held in confinement on the post in connection with the charges against Colman. He is expected to be placed on trial after the Colman case is completed.

Insanity Plea Made.

During the first two days of the trial, which opened Monday, defense counsel sought to show that Colman was irresponsible because he was insane, and a group of specialists in mental diseases testified in his behalf. Yesterday, however, the court denied a defense motion to dismiss the principal charges, including the shooting of a Negro soldier last May 5, on the ground of insanity.

Today the trial judge advocate [prosecutor] began the government's case, calling witnesses to retell the story of the shooting. The victim, Pvt. Willie McRae, a chauffeur at the air base, recited again how he was shot by the colonel near the front steps of the field administration building. McRae was wounded in the abdomen and spent 95 days in the hospital.

Accused by Captain.

Then a battery of witnesses told of other occasions when, they said, Col. Colman was intoxicated. One of these witnesses was Capt. Nathaniel R. Hall, personnel officer and assistant adjutant at the air base. Hall related what happened on the night of April 3, a month before the shooting.

Capt. Hall said he met Col. Colman coming out of the officers' club and invited him to go to his [Hall's] quarters for a drink. Also present was Lt. James E. Sawyer. They had two drinks each, and sat talking, Hall said, and suddenly Col. Colman snatched an unlighted cigaret out of Sawyer's mouth, shouting: "What do you mean by blowing smoke in my face, don't you know who I am?"

Sawyer took the stand and resumed the story, telling how Col. Colman took the lighted cigaret from Capt. Hall and summoned the driver of his staff car, which was waiting outside. The driver, Corp. Leonard Spodynak, accepted the cigaret from Colman, but dropped it when it burned his fingers.

This enraged Colman, who cursed the enlisted man, Lt. Sawyer said. Corp. Spodynak, called to the stand, said Colman then ordered him to lie on the grass. All the witnesses of this incident quoted Colman as having used unprintable language.

Evidence Outlined.

An outline of the government's evidence was presented during the morning session by the assistant trial judge advocate, Capt. W. Stanley Dolan, former assistant attorney general of Illinois under Otto Kerner. He is now stationed at Hunter Field, Savannah, Ga.

Dolan's statement, similar to these made by prosecutors at the opening of a trial in a civilian criminal court, was delayed until the third day of the trial before the general court martial because the first two days were devoted to hearing evidence and arguments on a defense motion to dismiss the principal charges on the ground that Col. Colman was insane.

Several other unlawful transfers of enlisted men to Selfridge field were charged, and Capt. Dolan listed them as follows:

Corp. John W. Goldsmith of Dunkirk, N. Y., the home town of Col. Colman, was only an unskilled office worker, but he was transferred to Selfridge field as a qualified airplane mechanic.

Pvt. Arthur J. Lyons, a saxophone player, was certified as a qualified parachute rigger. He is now a bandsman at Selfridge.

Pvt. Rollin R. Galloway of Huntington Woods, Mich., was wrongfully certified as a qualified radio operator.

Officers' Relatives Aided.

Two other beneficiaries of Colman transfers were relatives of his fellow officers at Selfridge field, Capt. Dolan said. They are John Holtz Craig, son of Maj. Henry Craig, and Pvt. Adrian Otto Dehle, brother of Maj. Alfred Dehle, operations officer at the air base.

Another beneficiary, according to the government, was Sgt. Carl Bonner Hedwall, former master of ceremonies at a Detroit night club, who was certified to be qualified as an airplane mechanic.

Previously it was disclosed that another on the list of transferred soldiers was Benson Ford, grandson of Henry Ford, now a lieutenant on duty at the Detroit induction station.

Capt. Dolan, in explaining the government's theory of the shooting of Pvt. McRae, said it will not be contended that Colman premeditated this act. The colonel had no grudge against the Negro soldier, and simply fired wildly because he was drunk, and the bullet might have struck any of several other soldiers who were near by, Dolan said.

However, the government contends that under martial law any officer who voluntarily takes a drink and becomes intoxicated is presumed to have intent to commit any act caused by his intoxication. Hence, the charges against Colman include two involving the shooting. One of these charges assault with intent to do bodily harm, and the other charges carelessness.

Kidnap Case

[TRIBUNE Photo.]
HOWARD FREEMAN.

A true bill charging abduction of an infant was reported voted by the grand jury yesterday against Mrs. Natalie Palmer Novak for the kidnaping of 2 year old Howard Freeman last Aug. 6. The boy, the son of Pvt. and Mrs. Vern Freeman, 3538 Monroe street, was taken from the home of Mrs. Mildred Callahan, 2904 Madison street, where he had been left while the mother was away at work. Mrs. Dorothy Freeman yesterday took the child before the grand jurors.

Testimony concerning the adbuction and subsequent arrest of Mrs. Novak and recovery of the child in Prairie City,, McDonough county, was given by the mother, Mrs. Callahan, and the police.

The true bill is expected to be returned before Chief Justice Benjamin P. Epstein today and Mrs. Novak may be arraigned tomorrow. Her bond was fixed by the grand jury at $25,000. Punishment for the offense may be imprisonment for from one year to life.

OPA Reported Closing Office in South Bend

South Bend, Ind., Sept. 8 [Special].—The South Bend district office of the office of price administration will be closed within 30 days, according to reports heard here today. The office, which has jurisdiction over 17 north Indiana counties, has a staff of 80 executives and assistants. Early this year it was reported the Indianapolis OPA office was insisting it could serve all Indiana.

TRAFFIC HALTED BY LAKE STORM; DAMAGE HEAVY

Vacationers Delayed in Michigan Ports.

Harbor Springs, Mich., Sept. 8 [Special].—The storm-lashed coast of the north Michigan mainland and peninsula today began to count the cost of devastating seas which halted lake traffic Labor day afternoon, piled sand dunes across highways and swept thousands of dollars' worth of fishing nets from their moorings.

Two excursion boats, crowded with holiday travelers, were held up by the lake's fury. The Milwaukee Clipper, making a special season end trip from Chicago, made port here with difficulty on schedule today after nearly grounding on Harbor Point. It was announced the ship would not attempt to leave until tomorrow with a record number of returning vacationers and a capacity load of private automobiles.

Ships Take Refuge.

The Western States of the Detroit and Cleveland line, due here at 6 a. m. today, reported it was unable to make headway against the wind and had taken refuge in the lee of Mackinac Island.

Along a 50 mile front west of the straits of Mackinac, fishermen beached their boats as the pounding seas enveloped their docks. The yacht docks at Mackinac Island were reported washed out. Torn and tangled nets drifted beyond hope of salvage to cancel out profits of the region's most successful fishing season in history.

Highway Menaced.

State highway maintenance crews worked last night and today to bulwark a quarter mile stretch of U. S. highway 2, near the village of Brevort. The road was menaced by shifting sand dunes built up to 40 feet above lake level by the raging waves. Highway 2, a scenic route, runs from St. Ignace to the Wisconsin border.

SHOOTS SELF WITH SHOTGUN.

Edward Topel, 24 years old, 6633 South Union avenue, was in Little Company of Mary hospital yesterday with a shotgun wound in his shoulder. Detective Fred Johnston of the Englewood station said Topel's father, Louis, reported his son had shot himself.

MANDEL'S

Back the Attack—Buy Bonds Today

Men's 6x3 Rib Lisle

Phoenix Hose

Men . . . these are the surest-fitting plain colored hose we've seen. They provide top comfort even with garter limitations as they are 55c

- Regular or Ankle Length
- 6 Fall Colors
- Sizes 10 to 13

Men's Hose—First—Wabash

Mandel Brothers

THE MEN'S STORE, MONROE AND WABASH

OFFICERS' UNIFORMS

skillfully hand-tailored by

ROGERS PEET

Naval Officers' Service Blue Uniforms

45.00

Rogers Peet has been building reputation for Quality and Value for 68 years.

Not once have they deviated from their high standard of fabrics and tailoring.

Tailored into every Rogers Peet Officers' uniform is the same reputation for Quality and Value that has built their civilian business.

Smartness—*lasting* smartness for Officers of *all* builds.

Army-Navy Officers' Uniform Shop—Second Floor.

CARSON PIRIE SCOTT & CO

Exclusive Chicago representative for Rogers Peet Clothes

OLD BLUE SPRINGS

Kentucky's Finest Bourbon

Sold Exclusively by

MARCO'S

70 EAST RANDOLPH ST.
30 SOUTH CLARK ST.
All Phones—STAte 5252

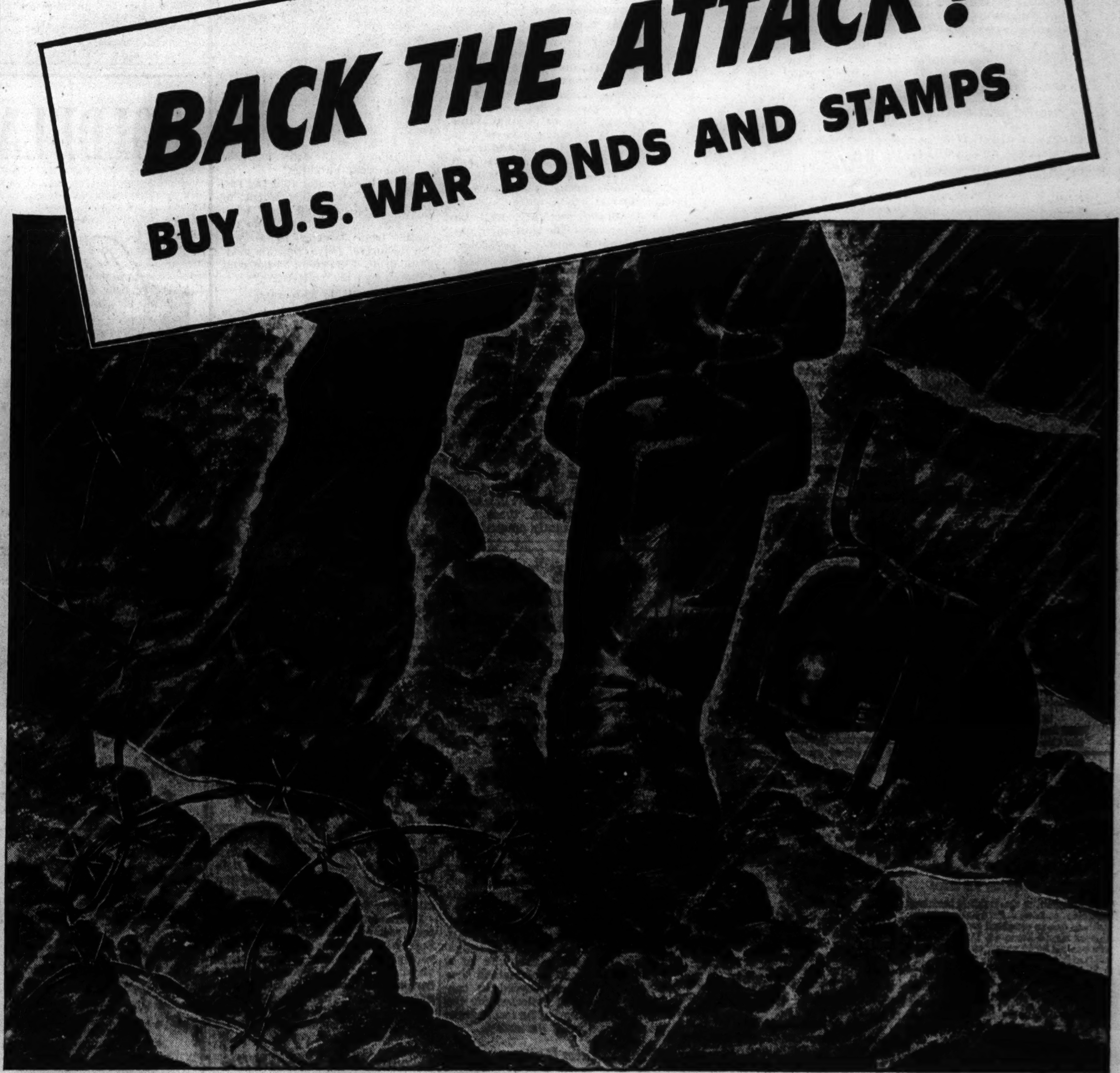

He's fighting in YOUR shoes

Through the mire of some global battlefield, an American fighter is filling *your* shoes—taking *your* place, and risking his life for you. No sacrifice we can make would ever equal his—so let's do *more!* Let's buy *more* bonds—to buy more guns and tanks, shoes, planes, and food—to back the attack and get him home sooner. The little sacrifices we *do* make—fewer shoes, less meat, less pleasure driving—can't compare with one hellish minute in a Guadalcanal fox hole, the storm-tossed terror of a North Atlantic convoy, ten seconds over Berlin! The march to victory is going forward with things we cannot buy; it will go farther faster with those things we can—BONDS—BONDS, and MORE BONDS.

Authorized Issuing Agent:

Florsheim Shoe Shops

1 North La Salle Street
N. E. Corner of Madison St.

116 South Wabash Avenue
In the Palmer House

12 North Dearborn Street
Just North of Madison

236 South Wabash Avenue
N. W. Corner of Jackson

[Florsheim Shoe Salon for Women
41 North Wabash Avenue]

Mysels 3 Year Guarantee With Every Fur Coat

Fur Coat Clearance
Unbelievable values in this end-of-season clearance
at only $99
Deposit holds selection

Mink Blended Muskrat	$100
Norwegian Blue Dyed Fox	100
Black Dyed Skunk	100
Black Dyed Persian Lamb	100
Genuine Silver Fox Greatcoat	100
Black Dyed Persian Lamb Paw	100

Other Outstanding Values up to $350

Mysels Furs
SINCE 1915
162 N. State St. 4th Floor

All Kinds of LOANS for all Kinds of PURPOSES
FAST . . . CONFIDENTIAL

Loans $10 to $300
FAMILY LOAN CORPORATION
LOOP
202 S. State St., Cor. Adams, Century Bldg., Rm. 301. Telephone WABash 2994
LOGAN SQUARE
3147W. Logan Blvd., cor. Kedzie, 2nd Fl. Near "L" Terminal SPAulding 4100
NORTH-SIDE
6349 N. Western Ave., Cor. W. Devon Rm. 206, Devon Bldg. Tel. BRiargate 4121
WEST-SIDE
4806 West Madison St., Near Cicero Next to Walgreen. Tel. MANsfield 4211
SOUTH-SIDE
758 E. 79th St., Cor. Cottage Grove Ave., Rm. 206, 2nd Fl. Tel. RADcliffe 6500
SOUTH CHICAGO
9113 S. Commercial Ave. (opp. Goldblatt Bros.), Lincoln Bldg., Rm. 10 REGent 6220
BLUE ISLAND
13018 South Western Avenue
Dial Operator, Blue Island 86

Wonderful for Skin and Scalp Irritations
Effective Home Treatment Promptly Relieves Torture!
To quickly soothe the itching, burning of eczema, psoriasis, skin and scalp irritations due to external cause—apply odorless *liquid* Zemo—a Doctor's formula backed by 30 years' success. Zemo ALSO aids healing. Being stainless, invisible—you can apply Zemo anytime—it won't show on skin. Over 25,000,000 packages sold! 35¢, 60¢, $1.00. ZEMO

[ADVERTISMENT]
NEW VITAMIN DISCOVERY FOR HAY FEVER RELIEF!
In recent clinical tests using 400 milligrams Vitamin C, great results were obtained in over 88 % of the cases tested. Hay Fever sufferers can now obtain much needed relief by taking ESTREX Capsules today. The daily dose of ESTREX Capsules supplies the necessary amount of Vitamin C plus other ingredients carefully compounded to almost instantly relieve the sufferings and tortures of Hay Fever. ESTREX Capsules are available at all STINEWAY DRUG STORES.

[ADVERTISMENT]
BLISSFUL RELIEF CONSTIPATION
Don't fret when you feel "punk" from Constipation and resulting sour stomach, headache, gas pains. Do this! Take Bliss Native Herbs Tablets. What bliss—as 4-WAY ACTION of nine plant ingredients helps (1) induce bowel movement; (2) pep up appetite and stomach action with bitters; (3) encourage bile flow to aid digestion; (4) relieve gas pressure. Millions used yearly for over 50 years. Ask for BLISS NATIVE HERBS TABLETS. Trial Size 25c. Family Economy Sizes 65c and $1.25 (200 tablets). Caution: take any laxative only as directed.

SAVE and SELL
WASTE PAPER
IT IS NEEDED FOR AIRPLANE SIGNALS
Call a Collector at STAte 8787

G.O.P. HARMONY TAKEN AS OMEN OF '44 VICTORY

Expect Home Problems to Be Chief Issue.

BY ARTHUR SEARS HENNING
[Chicago Tribune Press Service.]

Mackinac Island, Mich., Sept. 8.—Having framed the party's preliminary program of policy, members of the Republican post-war advisory council were homeward bound today full of confidence of victory in the 1944 Presidential election.

Party leaders believe they have outmaneuvered the Democrats at the start of the campaign with a plan of international coöperation to preserve peace that is bombproof. Mr. Roosevelt, as these Republicans view it, will be compelled to espouse a plan essentially the same as that adopted here yesterday or one involving a surrender of American sovereignty and freedom of action to an international agency.

Inasmuch as the latter course would be egregiously unpopular, except perhaps on the internationally minded eastern seaboard, the Democrats will shun the political risk, it is surmised, and take a stand differing in no important particular from the Republican declaration in favor of international coöperation without sacrifice of sovereignty and in accord with constitutional process.

Home Front Main Issue.

If that should come to pass, the foreign policy issue of course would be virtually eliminated from the election and the contest would be confined to domestic issues as the Republicans are hoping it will be. For, in view of the mounting tidal wave of popular sentiment against the New Deal and all its works, it is the domestic field that the Republicans would choose as the battleground.

Discussion of the chances of various potential candidates for the Republican nomination for President was lively among the departing bigwigs, with what is becoming known as the "Dewey incident" uppermost. The Dewey incident was produced by the utterance of Gov. Thomas E. Dewey of New York last Sunday in favor of an Anglo-American military alliance to defend the English speaking powers from attack and to prevent the recurrence of war generally.

Dewey's Chances Damaged.

The very next day Prime Minister Churchill at Harvard proposed such a military alliance.

Dewey's utterance was applauded by the internationalists and deplored by the nationalists gathered here for the advisory council meeting. It was apparent that Dewey's Presidential prospects had suffered considerable damage among persons opposed to any commitment of the United States to defend another nation under any and all circumstances as a military alliance would require.

Many of the nationalists here expressed the opinion that the stand taken by the New York governor would cost him the support of the middle west and make his chance of nomination exceedingly doubtful.

Of course, Dewey professes not to be a candidate and forbids a movement to draft him but there had been widespread opinion that the convention would stampede to him if no other should achieve nomination on an early ballot.

Willkie Viewed as Casualty.

Wendell Willkie is viewed by many as another casualty of the advisory council meeting. The council tossed his proposal of a world state and international police force out of the window, but at the same time, by declaring for international coöperation, took a lot of the wind out of his sails.

Gov. John W. Bricker of Ohio remains high on the list of Presidential possibilities. He contributed substantially to the work of the conference and was appointed chairman of the permanent committee on post-war enterprise, industry, and employment.

There is increasing talk of nominating Gen. MacArthur. His chief champion here was Sen. Arthur H. Vandenberg of Michigan, who at the slightest provocation will make you a stump speech on the inevitability of the choice of MacArthur by the 1944 convention.

TRIAL DATE SET FOR SEPT. 16 IN $16,000 HOLDUP

Alvin Krause, 29 years old, under indictment as a participant in the $16,000 robbery of the Ashland-Fulton currency exchange, 235 North Ashland avenue, on March 13, 1942, yesterday was taken before Judge Rudolph Desort in Criminal court and his trial set for Sept. 16. His bond still stands at $100,000.

At the time he was seized on the north side, he fired nearly a score of shots at pedestrians. Yesterday he attacked two newspaper photographers as he was being led from the courtroom but was overpowered by bailiffs

The Inquiring Camera Girl

BY FREIDA ZYLSTRA.

[The Tribune will pay $5 for each interesting question submitted by a reader and used by The Tribune. Today's question was submitted by Mrs. Mattie S. Anderson, 363 Utley road, Elmhurst.]

THE QUESTION.

What habits of the house guest do you dislike?

WHERE ASKED.

Piccadilly theater, Hyde Park boulevard.

THE ANSWERS.

Mrs. Lee L. Cross, housewife, 1233 East 70th street—It's most difficult for me if the guest brings along a couple of ill-behaved children. I can't enjoy myself when they're climbing all over the furniture and draining the fish bowl.

Dorothy Kenneally, student, 5498 Cornell avenue—A guest can spoil the pleasure of her visit by being entirely dependent on me for entertainment. I like to have her think up a few things she can do by herself so I can accomplish a few tasks.

Madge Cloppert, artist, 6823 Lafayette avenue—There's a special towel rack in the bathroom that's laden with a beautiful array of towels exclusively for my guest. I don't like it when she goes out of the way to use some one else's towel.

Mrs. C. M. Miller, housewife, 4961 Lake Park avenue—There's nothing wrong with a guest making herself at home, but I don't like the habit that some of them have of wiping lipstick and make-up on towels and napkins. They can get pretty careless with cigarets and ashes, too.

Viola Braun, secretary, 6823 Lafayette avenue—The most unpardonable thing a dinner guest of mine can do is to be late for dinner. And as for a house guest, it's too bad for both of us when she overstays her welcome. Anything else they do is pardonable.

Dorthea Gilbert, cancellation clerk, 4353 Drexel boulevard—When people are guests in my home I wish they'd just relax. The most pleasant type of visitor is the one who can live in my home as tho it were her own. I don't like to entertain those who expect to be constantly amused.

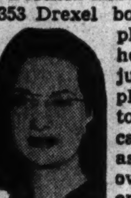

ARRANGE TRIAL OF SEVEN NAMED IN SHAKEDOWN

Seven policemen, instructors at the police training school in the Chicago avenue station, will go on trial Sept. 22 before the city civil service commission, James S. Osborne, secretary of the commission, announced yesterday. They are charged with conduct unbecoming an officer.

Those who face trial are Ernest Hill of the Englewood station, William O'Brien of the Warren avenue station, Edward Leckelt of the Maxwell street station, Edward Jensen, Summerdale; Mitchell Mall, Jefferson Park, and Joseph J. Wleklinski and Stanley J. Rozowski of the Sheffield avenue station. All have clear prior records.

The men were suspended on Aug. 17 by Commissioner James P. Allman after a two week investigation started when the wife of a rookie policeman complained her husband had been forced to contribute to a fund collected for the instructors. Filing of formal charges was delayed until yesterday.

Capt. Ahern Becomes New Police Post Legion Head

Michael Ahern, acting captain of the Rogers Park police station, was installed as commander of Chicago Police post, No. 207, American Legion, at induction ceremonies last night in the Hotel Sherman. Sgt. Terry Ryan of the East Side station was installed as senior vice commander. Patrolman Edward Nelson of the Chicago Park police is the new junior vice commander. The post has 1,450 members.

REVEALS STATE MOTORISTS CUT GAS BEFORE OPA

Searcy Says Reduction Preceded U. S. Curb.

BY ORVILLE DWYER.

Illinois motorists, determined to win the war, had reduced their gasoline consumption 11.1 per cent before rationing went into effect, State Sen. Earle Benjamin Searcy [R., Springfield] reported yesterday. He gave the information to all Illinois members of congress in a resume of information gathered by the state joint legislative petroleum commission, of which he is chairman, since it began hearings early in August.

The Springfield senator has asked all Illinois members of the national house and senate to begin an investigation of the oil shortage, which he said is reaching "a danger point," and of gasoline rationing, so soon as congress reconvenes next Tuesday. Sen. Wayland Brooks and several house members have asserted they will take action.

How Use Declines.

In his digest of the testimony given before the legislative commission Searcy pointed out that consumption of gasoline in Illinois has declined 33.2 per cent during the first 7 months of this year compared with the same period in 1941. He said the decline of 11.1 per cent in consumption before rationing was in 1942 as compared to 1941.

Among other things, he said, testimony showed "that pleasure driving, as such, was voluntarily curtailed by Illinois motor vehicle drivers, commencing immediately after the attack on Pearl Harbor, and that it is practically nonexistent in the state today. Automobile driving now is confined to small zones, with gasoline users linking their driving with daily business and commercial pursuits."

He added that motor fuel tax records of the state department of revenue supported all this testimony and showed "that during the months from January to August, both inclusive, there was an average monthly decrease of 24 per cent in motor fuel tax collections."

Would Blame Burocrats.

"That major responsibility for a shortage in gasoline, if one exists, ought to be laid to the office of price administration and the petroleum administration for war, which have done nothing to alleviate it," the report added.

On the oil shortage itself the testimony, according to the resume, showed:

"That thousands of small producing wells in the country are being shut down because of the combined policies of OPA, PAW, and the United States treasury.

"That the effort apparently is to set up special benefits for a few large oil interests at the expense of the small independent producers, refiners, dealers, and retailers.

"That crude oil prices at the wells are at the level at which they were 'frozen' Oct. 1, 1941—more than two months before the Japanese attack—and have not been raised despite representations that oil production costs have risen at least 60 per cent.

"That these crude prices are less than 60 per cent of parity in proportion to other commodities, whose prices have been raised at the instance of the same OPA that has held the oil prices down despite its admission that 'an urgent need for additional crude oil production is an increase in price.'"

New Well Drilling Lags.

Altho Searcy's digest did not say so, it was learned that the average price for crude at wells is $1.17 a barrel. The report continues: "As a result the PAW program for the drilling of new wells has been fulfilled only 60 per cent for 1943."

In his letter to the senators and congressmen, covering the digest, Searcy said: "Our thought is that you might wish this information in view of the early reconvening of congress. This is in nowise a commission report. It simply represents the highlights of testimony thus far laid before the commission and we pass it on without comment."

Canadian Governor Flies to Alaska for First Visit

PRINCE RUPERT, B. C., Sept. 8 [Canadian Press].—Gov. Gen. Athlone of Canada has paid his first visit to Alaska, personally piloting an amphibian bomber of the royal Canadian air force part of the way north from this port. Yesterday he inspected a Canadian air base in southeastern Alaska and the United States army garrison, a service camp, and a military hospital.

SHORTAGE OF OIL FAR IN FUTURE, SCIENTIST SAYS

Says 15 Year Supply Is Available.

Pittsburgh, Pa., Sept. 8 (AP).—President Per K. Frolich of the American Chemical society said today that while a shortage of natural petroleum will occur "at some future time," requiring use of synthetic products, there is "nothing to indicate that this should result in any sudden change as far as our supply and consumption of gasoline and petroleum derivatives are concerned."

Declaring there was a 15 years' normal supply of discovered oil in the ground thruout the country, Frolich said in his address at the society's 106th meeting:

"It would appear that in addition to the petroleum known to be present in the ground, large but as yet undiscovered reserves may be expected to exist in different parts of the world, including the United States. How long we can continue to locate this oil and bring it to the surface at the desired rate is an open question.

Shortage in Future.

"At some future time, however, whether it be in the immediate future, in the next generation, or in a much later generation, a shortage of petroleum will occur."

Meanwhile, he said, advances in engine construction would make for better efficiency in the utilization of fuels and "there will be necessary adjustments in supply and demand so that oil will be moved around freely from centers of production to the centers of consumption."

4,200,000 Barrels a Day.

To meet the needs of the allies at war, he said, the United States now is producing crude oil at the rate of 4,200,000 barrels a day.

Frolich listed our coal reserves as potentially the largest alternative source of petroleum, with three trillion tons of coal deposits thruout the country.

Natural gas, oil shales, and Canadian deposits of tar sands also offer possibilities, he said.

Famine Fear Ended.

Dewey disclosed that production this month would exceed 30,000 tons of synthetics, "approximately as much as the crude rubber consumed in the United States during this month a year ago."

"There are still problems," Dewey asserted, "but now that we know that we can make rubber, the specter of collapse from its shortage is gone, and if the other components are provided in sufficient volume there will be sufficient tires to meet essential needs and keep essential driving and the military on wheels."

Dewey said, "Today's high grade passenger car tire made from all-synthetic rubber is better than all but the top grade, first line tire of a few years ago made from crude rubber."

PENCILLIN ARRIVES TOO LATE.

Moline, Ill., Sept. [Special].—Floyd Kollenberger, 30 years old, of Fairport, Ia., died last night in Moline Public hospital of streptococcic meningitis before the new drug pencillin, which had been flown here from Boston, could be administered.

OLD FITZGERALD
Kentucky's Best Bourbon

100 PROOF
BOTTLED IN BOND
Kentucky Straight Bourbon Whiskey
STITZEL-WELLER DISTILLERY, INC., SHIVELY, KENTUCKY

GOLDBLATT BROTHERS DEPARTMENT STORES

Conserve!
Your Living Room Furniture
RE UPHOLSTER
Here's the way to make old furniture do . . . and still have it look like new!

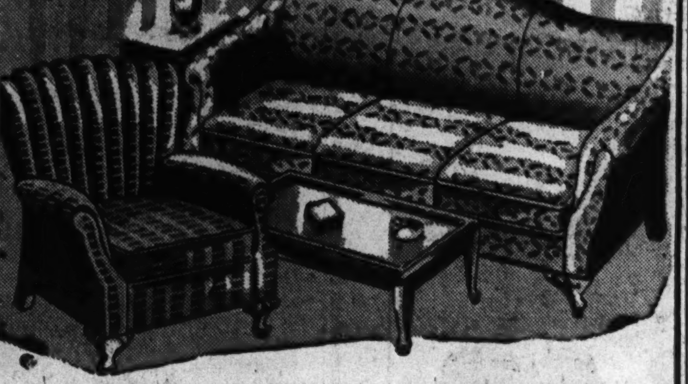

Chair, $18 Sofa, $36 $54 for 2 pieces { Other Fabric Qualities from $68

PRICES INCLUDE LABOR AND ALL MATERIALS
TAKE UP TO A YEAR TO PAY
Step-by-Step—A Beautiful New-Looking Suite!

- Re-covered in Your Choice of Lovely Fabrics!
- Every Suite Custom Built in Our Modern Factory!
- Re-upholstered with New Felt, Moss, and Hair!
- Woodwork Retouched, frames Repaired & Braced!
- New Springs Installed Wherever They Are Needed!
- 5 Year Guarantee on Construction, Workmanship!
- Free Pick-up! Free Delivery!

Simply Phone MONroe 9500
for free estimate. A qualified estimator will come to your home with samples. No obligation.

"I hear she got the upper hand in the family when she took away his Wheaties."

—but what happens when they both eat a "Breakfast of Champions"? Perfect bliss, we suspect, because so many people agree that Wheaties are the number one breakfast cereal for their money.

NUTS AND JOLTS By Bill Holman

"When Long Distance Lines are extra busy I'll ask your help"

When a street or a road is crowded, you can see it. But you can't see when the Long Distance lines are crowded.

So the operator will tell you when the circuit you want is extra busy. Then she will ask you to limit your Long Distance call to not more than 5 minutes.

That will help others to get their calls through, too.

Of course, there won't be congestion every time you call, but when there is we know you'll be glad to co-operate.

Thanks for all your help. War needs the wires more and more every day.

ILLINOIS BELL TELEPHONE COMPANY

WALGREEN DRUG STORES
Fine Toiletries at Moderate Prices
Special! Reg 15c Value
KURLASH REFILL
Quality Rubber
7¢
Back the Attack!
3rd WAR LOAN
Buy More War Bonds
September 9th to 30th
BOTH BONDS AND STAMPS ON SALE AT WALGREEN'S
Very Specially Priced!
RAT TAIL CURL COMB
Durable Quality
3¢
LESSONS in LOVELINESS
Slated For Success - this new Cologne...refreshing as morning dew - and as cooling. Try new "Morning Glory" fragrance.
JERGENS NEW COLOGNE......$1
L-E-L-O-N-G Spells Romance! Know the gay, rollicking scent of Balalaika...dance theme in fragrance. It's wonderful!
LELONG BALALAIKA PERFUME...1.65
A Study In Color brings forth the brave new glow "Patriot Red" - brilliant beautifier for lips and cheeks Try it!
ANGELUS ROUGE INCARNAT..49¢
Tough Problem Solved! Works wonders on brittle, cracked nails. Helps make 'em stronger, longer, lovelier. Try it!
GAY STANTON NAIL CREME..$1
Good Old Golden Rule for lovely hair: Keep it radiant, shining Drene with hair conditioner added reveals 33% more lustre
60c DRENE SHAMPOO.........49
Beauty's No Problem with Max Factor's Secret on hand Create a lovely new complexion that stays put for hours with...
MAX FACTOR PANCAKE MAKEUP 1.50
Smart Girl's "Homework" includes daintiness routine STOP perspiration quickly and safely with greaseless, white
ODORONO CREAM DEODORANT .39¢
With An Eye To Beauty, accent the loveliness of your lashes. One application lasts weeks - lashes appear longer, darker.
$1 DARK-EYES LASH DARKENER 89¢
New Home Course In Beauty! Give yourself a permanent wave this quick, simple, easy way. Complete kit has all you need.
CHIC PERMANENT WAVE KIT .59¢
chic PERMANENT WAVE
Simplifies Make-Up Problems - All-in-one Cake Make-up stays "put", glamourizes for hours. Contains Lanolin for dry skin.
CAMPANA SOLITAIR........60¢
Don't Play Hooky from beauty routine! See what wonders regular use of this luxury cream can do for your complexion
H H AYER LUXURIA CREAM. $1
Subject For Beauty Students Enroll the aid of this delicate fragrance! Apple Blossoms speak of youth and romance
HELENA RUBINSTEIN PERFUME..$1
No Dunce Cap For The Head glorified with Admiracion. It knows how to keep hair radiant, soft, manageable at all times.
50c ADMIRACION SHAMPOO ..39¢
Enrolled For Beauty...Revlon Trio of Enamel, Adheron and Oily Remover packed in a clever new Victory Garden "Crate".
REVLON VICTORY CRATE ...1.50
A Lesson In Art. Be "Pretty As A Picture" with this daylong cake makeup. Saves repowdering; hides tiny skin flaws
ELMO PHOTO-FINISH 1.50
Smart Girl! Guard against underarm perspiration this easy, simple, sure way. Handy stainproof pads prevent messiness.
5-DAY UNDERARM PADS .....55¢
Speedy Subtraction. "Zip" and unwanted hair is off because it's out! Odorless; leaves no stubble Ideal for leg makeup
$2 ZIP EPILATOR 1.39
The Right Answer for daintiness problems. New solid-form deodorant bar checks perspiration Clean, dry, fragrant.
LORODO BAR DEODORANT....50¢
Take One. Multiply By Two and you have double beauty charm. Apple Blossom Cologne and Talc bring you extra dividends.
PINAUD TWO-PIECE SET......$1
Correct Addition in beauty accessories. Wonderful for all facial use; and for applying your favorite leg makeups.
DABS OF COTTON, Pkg. 54...10¢
Once-A-Year Opportunity
DOROTHY GRAY'S HALF-PRICE SALE
Choice of 3 Beauty Creams. REGULAR $2.00 SIZE ONLY. $1
(While limited quantities last)
Lesson In Glamour! Add a dash of "Gemey" to multiply charm and divide attention in your favor. It's a world favorite.
HUDNUT GEMEY PERFUME......60¢
Capitalize Your Beauty! Add the glamourizing powers of a glowing Face Powder scented with romantic Evening In Paris.
BOURJOIS FACE POWDER........$1
Thursday, Friday and Saturday Sale.
YOU'RE ALWAYS WELCOME AT WALGREEN'S
Plus 10% Federal Excise Tax on Toiletries.

De Paul University's Accelerated EDUCATION for VICTORY PROGRAM

enables students to complete all regular four year college courses in three years

For University Bulletins Address Registrar • Early Registration Is Suggested

Other "Contributing-to-Victory" programs are as follows:

REGULAR PROGRAMS IN ALL COLLEGES

(DAY AND EVENING COURSES)

Commerce • Law • Music • Liberal Arts

Dramatic Art • Secretarial

All Courses given at Downtown De Paul Building, 64 East Lake Street

War Service Opportunity Courses

Days or Evenings. For men and women who wish to qualify for greater efficiency in war industry . . .

Production Control • Personnel Management • Cost Accounting • Labor Legislation and Industrial Relations • Production Planning • Payroll Accounting • Plant Management • War Industry Contracts • Industrial Supervision • Fundamentals of Radio • Chemical Laboratory Technique • etc.

Special Courses for Prospective VOLUNTEERS and DRAFTEES

are designed by De Paul University to give prospective volunteers and draftees an opportunity to become proficient in the mathematics and science subjects required by the Army, Navy, and Air Corps for non-commissioned and commissioned personnel.

De Paul ADVISORY SERVICE

Which is the most advisable for you? Is the Nation's interest and the young man's welfare served best (1) By enlistment without further education or (2) Accepting Employment without specialized training or (3) Enrolling for an accelerated educational program as a regularly matriculated student, subject to draft call upon reaching the required age or (4) Attending college as an inactive enlistee in the Army, Navy, Marine or Air Force Reserve Corps?

Parents and young people may consult with our Advisory Committee at Room 1400, 64 East Lake Street, Downtown Building. This Committee can help you reach the right decision.

DE PAUL UNIVERSITY

A University which can profoundly affect your life

64 EAST LAKE STREET · CHICAGO, ILLINOIS · TELEPHONE: CENTRAL 8194

"EVENINGS THAT COUNT...COUNT MORE THAN EVER IN WARTIME"

Time is priceless today. Make the most of it!

Prepare Now for a Better Future...

Through evening study at Northwestern

ENJOY the advantages of a university education that prepares you for advancement...that enriches your life with added cultural interests . . . that leads to a diploma and a degree. Do this even though you are employed during the day.

Each year, thousands of ambitious men and women are acquiring knowledge that leads to a happier future. You can do as they are doing, through an interesting program of evening study at the Downtown Campus.

Select your program from hundreds of subjects. In the School of Commerce, you can study such fields as Accounting, Business Administration, Personnel Management, or Production Control. In the University College, courses include Liberal Arts, Education, or Speech. The Medill School of Journalism offers courses in News Reporting, Editing, Free Lance Writing, and Interpreting War News.

Plan *now* for a program of evening study. The first step is to consult our experienced Educational Advisers who will aid you in planning a program most advantageous to your advancement. They are on duty daily. Register at Wieboldt Hall without delay. Registration closes September 18. Classes start September 22.

Fields of Study at the Downtown Campus

SCHOOL OF COMMERCE
Accounting — Elementary; Advanced; Auditing; CPA Review; Costs; Taxes; Math.; Payroll; War Contracts
Advertising — Retail; Copy; Radio
Business Economics — General; Postwar
Business Law
Business Statistics
Business Writing — Bus. English; Bus. Letters; Vocabulary
Finance, Bank., Ins. — Banking; Credits; Bus. Fin.; Corp. Fin.; Life Insurance
Management — Bus. Organ.; Indust. Mngt.; Office Mngt.; Purchasing; Personnel Mngt.; Production; Time Study
Marketing, Sales — Mark. Prin.; Selling; Sales Administration
Retailing — Retail Store Mngt.; Fashion Merchandising
Real Estate
Secretarial Training
Transportation — Introductory; Motor Freight Rates, Tariffs
Restaurant Management — Menu Plan. & Nutrition; Personnel & Publ. Relations

UNIVERSITY COLLEGE
Art, Interior Design
Chemistry — Organic, Biochem., Clinical Technology
Education — Elem., Secondary; Educ. Psychology; Guidance, Philosophy; Admin., Supervision; Vocational, Business
English — Composition, Literature; English, American Lit.
General Education — Blueprint Reading; Secretarial Techniques
Geology, Geography — Meteorology
History — Hispanic America; Postwar U.S.
Mathematics — Basic, Algebra; Trig., Calculus
Mechanical Drawing
Music
Philosophy
Physics
Political Science — Public Admin.
Psychology — General, Business
Sociology
Spanish — Beginning, Advanced
Speech — Effective Speaking; Radio Speech, Acting; Contemporary Affairs
Zoology

SCHOOL OF JOURNALISM
News Writing; Feature Writing; Business Paper Writing; Bus. Publication Mngt.; Interpreting War News; Professional Fiction Writing; Radio Script Writing

DOWNTOWN NU CAMPUS

339 EAST CHICAGO AVENUE... AT LAKE MICHIGAN • PHONE SUPERIOR 4500

NORTHWESTERN UNIVERSITY

---

4 MONTH INTENSIVE
Secretarial Course for COLLEGE STUDENTS and GRADUATES

A thorough, intensive, secretarial course—starting January, April, July, October. Designed to meet the urgent demand by business and government for college men and women. Registration now open.

NEXT COURSE OPENS OCTOBER 4

Regular day and evening school throughout the year. Catalog.

A School of Business Preferred by College Men and Women

TELEPHONE: STATE 1881

President, John Robert Gregg, S.C.D. — Director, P. M. Pair, M.A.

THE GREGG COLLEGE

Coeducational—Day and Evening Classes—6 North Michigan Avenue at Madison Street, Chicago

---

North Park College
Chicago

CHRISTIAN INFLUENCE

FALL TERM—Opens Sept. 13

Junior College — School of Music
High School — Evening Session

Regular Liberal Arts and Pre-professional Courses

Courses for women in Home Economics and Secretarial subjects

New courses in Latin American Backgrounds and International Relations

APPLY NOW!

Foster and Kedzie Aves. — KEYstone 8200

GO TO HIGH SCHOOL
In the Heart of the Loop

Fully accredited day or evening courses for young men and women. Diploma in 2½ to 4 years. College environment. Experienced men instructors. Thorough individual counseling and guidance.

Write or Call for Bulletin

CENTRAL YMCA COLLEGE
HIGH SCHOOL
19 South La Salle St. Chicago
Phone Central 6787

CHICAGO
KENT COLLEGE OF LAW

Established 1887

Independent—Endowed—Non-Sectarian

Afternoon and Evening Classes

Classes Begin Monday, Sept. 13

OPEN FOR REGISTRATION

10 N. Franklin St. Tel. Dear. 8885

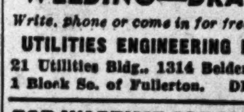

DAYS EVENINGS

REFRIGERATION WELDING—DRAFTING

Write, phone or come in for free information

UTILITIES ENGINEERING INSTITUTE

21 Utilities Bldg., 1314 Belden Ave., Chgo. 1 Block So. of Fullerton. DIVersey 8633.

ELGIN ACADEMY

Prepares boys and girls for leading colleges and scientific schools in atmosphere of friendliness and enthusiasm. Excellent faculty, dedicated to sound scholarship, gives unusual individual attention. Music, Art courses, Dramatics, Shop, Gym, Pool. Sports for all. One hour from Chicago. Chartered 1839. Sandford Sellers, Jr., Headmaster, 225 Academy Place, Elgin, Ill.

FOR WARTIME OPPORTUNITIES
ACCOUNTANCY

Streamlined, practical evening classes. 29-year-old school. C.P.A. instructors. Start at beginning or at any point in Accounting. All text books furnished. Free placement help. Low tuition; easy terms. Ask about opportunities in war and after war. Free booklet. Call, write or phone. Open evenings and Saturdays.

LASALLE SCHOOL OF ACCOUNTING
9 W. Washington St. RANdolph 4540

DALE CARNEGIE INSTITUTE
Midwest Division

Effective Speaking—Human Relations—Personal Development

20 E. Jackson Blvd. Harrison 2105-6

RAY-VOGUE SCHOOLS

Dress Design, Styling, Fashion Illustration, Interior Decoration, Display, Photography, Advertising. For complete list of Highly Specialized Practical Courses see Classified Phone Book under "Schools," or call State 1456. 116 S. Michigan.

A FOUNDATION for TOMORROW

Prepare *NOW* for a

SUCCESSFUL BUSINESS CAREER

In a comparatively short time specialized training, intelligently applied, will add thousands of dollars to your income during your earning years.

Walton courses in

ACCOUNTING AND BUSINESS ADMINISTRATION

based on more than a quarter of a century of practical accounting and teaching experience will prepare you quickly for a responsible position.

DAY AND EVENING CLASSES or HOME STUDY INSTRUCTION

Come in and talk to Mr. Thorpe or write for full information.

Telephone: Wabash 2687-88-89

1161 McCormick Building
332 So. Michigan Avenue

WALTON SCHOOL of COMMERCE

PUBLIC SPEAKING

Learn to express your ideas orally without embarrassment. Indispensable outline plan for organizing any speech. Small classes. Results!

Other popular day and evening classes

★ Grammar ★ Pronunciation and Voice
★ Vocabulary ★ Business Letterwriting

Enroll Now—Write, Call, or Phone for Details

Study Your Own Language FIRST!

THE ENGLISH STUDY GROUPS

Margaret Hewitt, A.B., Director

166 S. Michigan Ave. Phone: Fra. 0135

OPTOMETRY

2-YEAR WAR COURSE
DAY or EVENING

Optometry students are being given consideration for deferment by Selective Service System. (Co-Educational.)

Next Class Starts Sept. 27

MONROE COLLEGE OF OPTOMETRY
158 N. Wacker Dr., Chicago. Cen. 3444

DRESS DESIGNING

Learn Dress Designing, Fashion Sketching, Pattern Drafting, Dressmaking or Millinery for your own use or as a trade. Day or Eve. Personal lessons. Enroll NOW! Est. 1902. Write for free booklet "R." Ph. Wab. 9075.

Master College 400 S. State Street

SECRETARIAL
EXECUTIVE
ACADEMIC

Katharine Gibbs School

Young women now have available in Chicago that type of secretarial training required for preferred positions.

COMPREHENSIVE COURSE—combines college subjects and secretarial skills.

INTENSIVE COURSES—to meet the needs of high school graduates and college women.

ALL COURSES START SEPT. 21

• • •

720 NORTH MICHIGAN AVENUE
DELaware 3306

TWO HOURS

a week are all you need to master Spanish or some other modern language at Berlitz! Low rates, rapid progress assured. *For 65 years BERLITZ has never failed!*

BERLITZ SCHOOL OF LANGUAGES

30 E. Mich. Ave. (at Washington St.) FRA. 4341

CLASSES for LASSES

Right down the alley of the busy business girl. Early evening hours—modest fees.

TERM STARTS SEPT. 20

Arts and Crafts, Bridge, Sewing, Millinery, Interior Decorating, Kitchenette Cookery, English, Spanish, Psychology, Creative Writing, and other subjects.

Ask for Booklet T

YWCA — The Education Workshop, 59 E. Monroe. Ran. 2420

ILLINOIS *Institute of* TECHNOLOGY

The Consolidation of ARMOUR and LEWIS INSTITUTES

3300 S. Federal St. Victory 7200

CENTRAL Y COLLEGE

Liberal Arts—Commerce—Secretarial—Music—High School. FULLY ACCREDITED Co-educational. Day and evening. Low tuition. Free catalog T. 19 S. La Salle. Central 6787

Loyola University

Conducted by the Jesuits

Accelerated courses in co-operation with our government in efficient preparation for greatest individual service.

Classes Start September 20

College of Arts & Sciences, September 13

UNIVERSITY COLLEGE
GRADUATE SCHOOL
SCHOOL OF SOCIAL WORK
SCHOOL OF COMMERCE
COLLEGE OF ARTS & SCIENCES
INSTITUTE OF AERONAUTICS

Day and Evening Classes

DOWNTOWN DIVISION
28 NORTH FRANKLIN ST. TEL.: CENTRAL 0640

•

LAKE SHORE CAMPUS
6525 SHERIDAN ROAD TEL.: BRIARGATE 3000

INTENSIVE

. . . Training will quickly qualify you for increased earnings and greater opportunities, PLUS the importance of permanent employment later.

FALL TERM OPENS
Day & Eve. School, Sept. 13

Executive - Secretarial, Review and "Brush-Up," Shorthand, Stenotypy, Typing, Accounting, Bookkeeping, Comptometry, Dictaphone, Civil Service courses.

For Catalog, Visit, Write or Phone

Bryant & Stratton COLLEGE

18 S. Michigan Ave. Tel. Randolph 1575

SHORTAGE OF TEACHERS

TRAIN NOW FOR
Nursery School • Kindergarten • Primary

COURSES CONDENSED

Pestalozzi Froebel Teachers College

Located in central Chicago. 47th year. Phone WABash 6762 or write for catalog. Box 2, 410 S. Michigan Blvd., Chicago

---

HIGH SCHOOL

SAVE TIME IN EDUCATION

COMPLETE IN 12 TO 15 MONTHS

Day or Evening Classes. Low Rates. Pay as You Learn. Old Est., Reliable School.

Free Catalog on Request

FALL TERM BEGINS MONDAY, SEPT. 13
REGISTRATION NOW IN PROGRESS

COSMOPOLITAN PREPARATORY School

180 W. WASHINGTON ST. TEL. STATE 7286

Chicago Academy of Fine Arts

FALL TERM: SEPT. 7

Industrial Design • Mechanical Illustration • Map Making • Interior Decoration • Commercial Art • Dress Design • Fashion Illustration • Cartooning • Day, Evening, Saturday and Sunday classes.

18 S. MICHIGAN AVE.
Suite W-14 Central 2912

SPEEDWRITING 8 WEEKS

STENOGRAPHY, COMPTOMETRY
ACCOUNTING—BKKPG., FILING, SWITCHBD.
CATALOGUE FREE. EVENING SCHOOL.

CHICAGO BUSINESS COLLEGE

190 N. State St. Est. 1867. FRAnklin 4122

CHICAGO TECH
EST. 1904

The NATION Is Calling for Technical Men

Shorter time now required to qualify for these good positions. Find out how you can use your spare time here.

Days—EVENINGS

MEN of all ages with this training are needed on the home front.

WOMEN — industry is calling for women trained as inspectors and draftsmen.

Call—Write or Phone
"BLUE BOOK"

WAR PRODUCTION Opportunities in

• DRAFTING (Including Aircraft)
• WELDING
• RADIO
• ELECTRICITY
• ENGINEERING
• ARCHITECTURE
• BLUE PRINT READING
• ESTIMATING-BUILDING

Registration Now Open Evenings

40th Year

CALL, WRITE or PHONE CALUMET 8200

Open Daily Until 9 P. M. Saturday to 5 P. M.

★ Chicago Technical College ★

46 TECH BLDG., 2000 SO. MICHIGAN AVENUE 16

AVIATION
AU ACCREDITED

Big Opportunities

Train yourself thoroughly for work with a permanent future in AERONAUTICAL ENGINEERING — AIRPLANE AND ENGINE MECHANICS—DRAFTING—INSTRUMENTS—INSPECTION — and special short courses.

During the past 12 years we have trained thousands of men and women for desirable positions in aviation.

Ours is the only school in Chicago certified by the U. S. Civil Aeronautics Authority for mechanical training.

Day and Evening Classes
Call, Write or telephone for free illustrated catalog.

AERONAUTICAL UNIVERSITY
1338 S. Michigan Ave., Chicago
Telephone VICtory 2733

Metropolitan BUSINESS COLLEGE

DAY AND EVENING

Enter Any Monday

COMPLETE BUSINESS TRAINING

Pitman—Munson—Gregg Shorthand

also

Speedscript

For Early Employment

Modern shorthand: 100 w.p.m. 14-16 wks.

Phone for Information

37 S. Wabash Ave.	RAN. 3637
9 So. Pulaski Rd.	NEV. 3680
Lincoln & Roscoe	GRA. 2227
Milwaukee at Armitage	ARM. 8011
11324 Michigan Ave.	PUL. 6594
1118 Lake St., Oak Park, Ill.	VIL. 3880

Comptometer School

Home School of the COMPTOMETER ADDING and CALCULATING Machine

High school graduation or its equivalent required for admission to the day school

8 TO 10 WEEKS' COURSE
DAY and EVENING CLASSES

Free Employment Service for Our Graduates

COMPTOMETER CO.

1229 Merchandise Mart. Chicago, Ill.
SUPerior 9603

HIGH SCHOOL AND PRE-LEGAL

IN SHORTEST POSSIBLE TIME
DAYS—EVENINGS—HOME STUDY
Established 1892—State Chartered 1930

Fall Term Begins September 13

DONALD F. DODD, LL.B., LL.M., Director
120 N. STATE ST. FRANKLIN 4122-3-4-5

DODD-HARRIS SCHOOLS
STATE CHARTERED

LAB & X-RAY TECHNICIAN

3 TO 10 MONTH COURSE QUALIFIES YOU FOR HIGH-SALARIED VITAL JOBS

Huge Field Now and After War

Armed Forces, hospitals and physicians need men and women trained in bacteriology, urinalysis, basal metabolism, blood chemistry, laboratory technique. Non-profit, splendidly equipped school. Free placement bureau. FREE CATALOG.

Chicago College of Laboratory Technique
410 S. Michigan Ave. WEB. 2230

THE
John Marshall Law School

LAW AND PRE-LEGAL COURSES

Aft. and Eve. Classes—Co-educational

Classes Now Forming

Special Courses—Post-Graduate, Patent Law, Trial Technique, Income Tax—Start Oct. 4th

Write for Catalog

315 Plymouth Court, Chicago WEB. 3818

So. from Jackson bet. State and Dearborn

AMERICAN ACADEMY OF ART

Fall term — day and evening — begins Sept. 7th. Practical courses in Commercial Art, Fashions, Dress Design, Millinery; Drafting, Map Making, etc.

FRANK H. YOUNG, Director

Dept. 53, 25 E. Jackson Blvd. Wab. 0380

THE ART INSTITUTE OF CHICAGO

Classes begin September 20

Day—Evening—Saturday

Professional School. Fine Arts, Industrial Design, Advertising, Interior Decoration, Dress Design.

Catalog. Call Central 7081

Michigan at Adams, Box 157

OWI NECESSARY AGENCY IN WAR, OFFICIAL AVERS

Helps to Ban Confusion, Editors Told.

The office of war information is necessary to "fight the forces which spring up to stifle the flow of information," Palmer Hoyt, director of OWI domestic operations, told 200 members of the Associated Press Managing Editors' association in the Drake Hotel last night.

Hoyt listed a four point OWI program: Keep war news flowing; prevent confusion in news; enlist public coöperation in war programs; aid newspapers, radio, motion pictures and others in gathering information.

"I submit that it is necessary to have among all the war agencies in Washington one agency whose sole responsibility is to get news out," Hoyt said.

Cites Conflicting Statements.

Arguing the need for OWI to take confusion from Washington dispatches, Hoyt said that in a random nine day period the OWI received 340 governmental announcements, 47 of which had to be changed to prevent interagency conflict and five were killed "because the material was found to be too confused to permit adjustment."

"That means that in nine days 52 government announcements would have caused tremendous public misunderstanding and confusion and thus would have injured the war effort if OWI had not straightened them out in advance, Hoyt said.

Speeches were similarly altered, he said.

Hoyt cited success of bond, war garden, salvage, food conservation and recruiting campaigns. He said advertisers had contributed some 250 million dollars in space the past year. The government hopes to have this space doubled in the next 12 months, Hoyt added.

OWI Valuable, He Says.

"I do not claim exclusive credit for OWI for whatever success these war campaigns have had," Hoyt said. "But the OWI had a job to do and did it well. Without this job the coöperation of the others would not have been possible. In this field, OWI shows a tremendous return on the investment it represents.

"Before OWI stepped into the picture the country was being swamped with posters from various government departments. There were more posters than there were walls to paste them on. That has been regularized, saving the taxpayers the cost of needless duplication and increasing the effectiveness of war posters."

Congressman's Son Killed in Mediterranean Area

Phoenix, Ariz., Sept. 8 (AP).—Rep. John R. Murdock [D., Ariz.], was advised today by the war department that his son, Lt. David N. Murdock, 29 year old infantry man, was killed in action in the Mediterranean area Aug. 11.

SOLDIER'S WIFE NEEDS $26 MORE TO SAVE HOME

$274 Given by Tribune Fans and Censor.

South Bend, Ind., Sept. 8 [Special].—From a dollar stake included in a letter by a kindly army censor, the Kleitz family fund has grown to $274 thru generosity of TRIBUNE readers, reports of contributions received here today disclosed. The total is almost enough to save their modest little home in Plymouth, Ind.

Mrs. Ethel Kleitz, 27 years old, is the mother of five children, four of whom are in the orphans' home in Mishawaka, Ind., and the wife of Pvt. Edward Kleitz overseas. She was recently stricken with tuberculosis while supporting her young family as a war worker at the Oliver Farm Equipment plant. She is a patient now at the Healthwin hospital several miles from South Bend.

Censor Sends $1.

The war time tragedy came to light last week with a letter containing $2 from Pvt. Kleitz to his oldest stepdaughter, Dolores Himes, 10, to be divided among the four Himes youngsters in the orphanage. The letter included an extra $1 with the notation, "Dolores, this is for you from the censor."

TRIBUNE readers followed in the footsteps of the censor. The first mail after the holiday brought $101, mostly in dollar bills, and clothing for the children. Today Mrs. Theodore Koehler, secretary of the home service bureau of the St. Joseph county chapter of the Red Cross here, where most of the donations are sent, reported the second mail brought added clothing and cash donations totaling $274.

Mother Pleased by Gifts.

Mrs. Kleitz, in her somber hospital room at Healthwin, received the news with stunned surprise. "I am so happy no words can express it," she said. "I owe $300 immediately on our home in Plymouth and this is almost enough to save it. Perhaps they will let me pay part of the payment and the remainder can go for the support of the children. I hope so. People are very kind. I didn't know where I was going to turn for help."

Father of Two on Trial for Murder of Wife

Chris Chamis, 25 year old steel worker, went on trial yesterday before Judge Rudolph Desort in Criminal court on charges of murdering his wife, Grace, who was shot to death in their home at 7669 Eggleston avenue, May 17 last. Selection of a jury was begun. Chamis surrendered to Gresham police after the shooting. Police said Chamis accused his wife of attentions to a soldier. For some time he has resisted suggestions of social workers that his children, Harry, 2½ years old, and Betty, 8 months, be placed for adoption.

DEALER QUOTAS SET TO AVERT MILK RATIONING

A system of dealer quotas designed to limit civilian consumption of fluid milk to levels of recent months and maintain production of essential manufactured dairy products was announced in Washington, D. C., last night by the war food administration, which said that, if the system did not succeed, consumer rationing might become necessary.

The WFA said the program would become effective first in thickly populated urban areas where the milk shortage is critical, and gradually would be extended to other areas as administrative facilities permitted. W. A. Colebank, federal milk market administrator of the Chicago district, said the situation was most critical on the east and west coasts.

Colebank said that, while milk production in the Chicago area was becoming relatively tight, it was holding up well and that there had been no shortage.

BE A WISE OLD OWL!

ROOST AT ISBELL'S

For a Nightcap and Early Morning Snack!

ISBELL'S

Near All Transportation

940 RUSH STREET

590 DIVERSEY PKWY.

1435 E. 51st STREET

Cocktail Lounges Open till 4 A. M.

GOLDBLATT BROTHERS DEPARTMENT STORES

Let Freedom Ring!

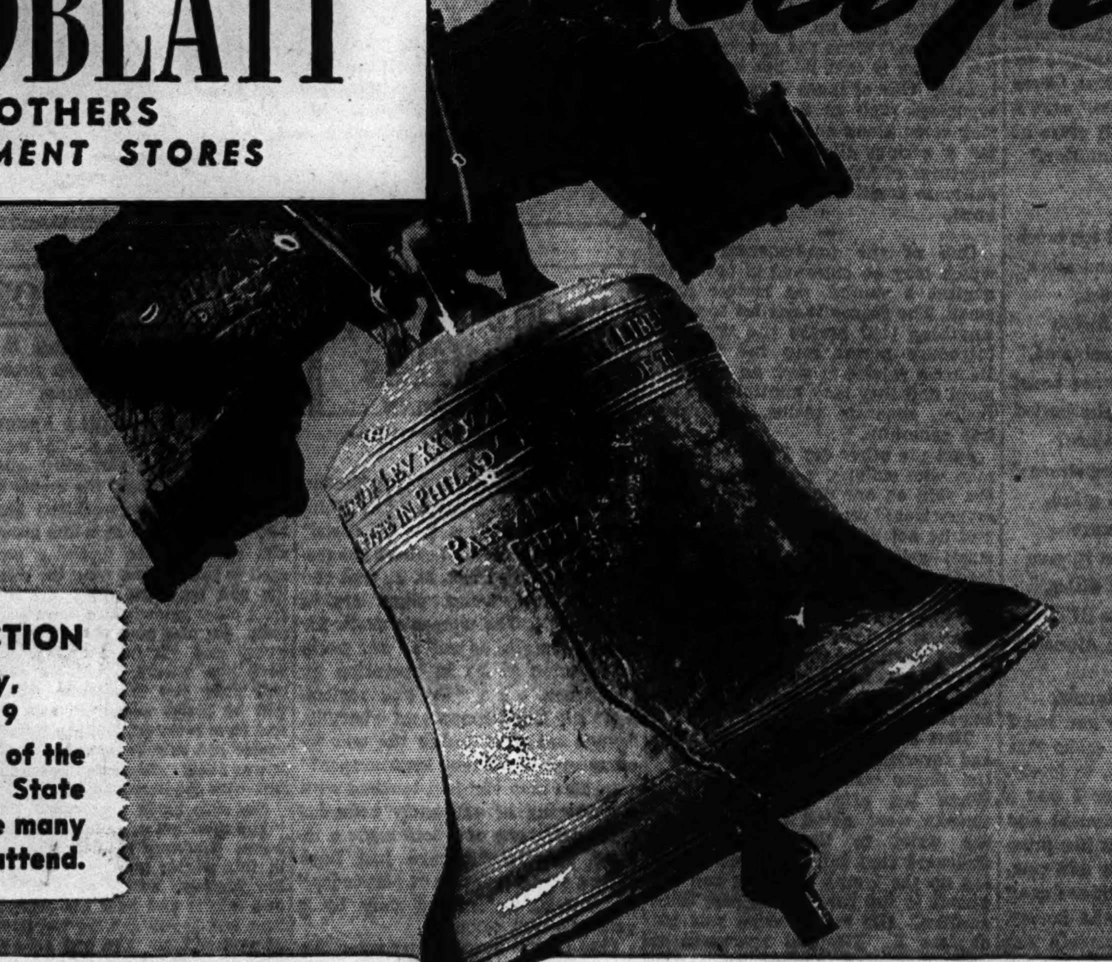

THE LIBERTY BELL RINGS AGAIN THURSDAY to SIGNAL THE START of the

3rd U. S. WAR LOAN

SPECIAL ATTRACTION

Today, Thursday, 10 A. M., Sept. 9

Attend the Unveiling of the Liberty Bell at our State St. Store and join the many notables who will attend.

Come in and See the Exact Replica of the One and Only Original Liberty Bell at Our State Street Store, Main Floor, Center. Buy a Bond and You Personally Can Ring This Historic Bell.

BOYS! GIRLS! $2900.00 FREE in WAR BONDS and STAMPS on our 29th BIRTHDAY

Yes! $2,900 Free in Conjunction with the Third U. S. War Loan Drive—On This, Our 29th Birthday . . . $100 for Each Year of Service

HERE ARE THE JUDGES WHO WILL SELECT THE WINNERS

Hon. Judge John Gutknecht, Municipal Court, Chicago, Illinois

Hon. Judge William V. Daly, Chicago, Illinois

Hon. Barnet Hodes, Corporation Counsel, Chicago, Illinois

Hon. Judge Harold G. Ward, Superior Court, Chicago, Illinois

Hon. J. Albert Woll, United States Atty., No. Dist. of Illinois

BOYS! GIRLS! IT'S EASY . . .

Here's what you do to enter this contest; read these simple rules

1. WHAT TO DO: The application blank on this page includes the first four lines of a limerick. It's simple, all you have to do is add a fifth line to complete the limerick.
2. Do not change any words of the limerick as printed here. Just add an original last line to complete the limerick.
3. Complete limerick and write letter of not more than 25 words on following subject: *What every patriotic Young American Should Do to Help Put Over the 3rd U. S. War Loan Drive!*
4. WHO CAN ENTER: This offer is open to all boys and girls now attending grammar school or high school, except employees of the Goldblatt organization and their families.
5. WHERE TO BRING YOUR ENTRIES: All entries are to be brought in person to the official Contest Entry Booth in any of the Goldblatt Stores. DO NOT MAIL. All entries must be received not later than 5:30 p. m. of September 30th, 1943. (Additional entry blanks may be obtained at any Goldblatt Store.)
6. JUDGING: Goldblatt Bros. have appointed a committee of judges to consider all entries. Awards will be made to the boys and girls who, in the opinion of the judges, furnish the best last line of the limerick together with a letter of not more than 25 words on the subject mentioned in Rule 3. Judgment will be based upon originality and sincerity. No special consideration will be given to elaborate entries. Entrants agree to accept all decisions of judges as final. Awards will be made within a period of two weeks after the close of contest. All contest materials become the property of Goldblatt's.
7. YOU PAY NOTHING: Just use the handy blank supplied here, or furnish a facsimile completing the last line of the limerick plus a letter of not more than 25 words on a separate sheet of paper.

IT'S SIMPLE!

Any Boy or Girl attending grammar school or high school may enter

LOOK AT THE PRIZES!

Be sincere! Be original! Be a winner! Participate in the following Prizes:

First Prize—$250 in Bonds

Second Prize—$100 Bond

Third Prize..........$75 in Bonds

Fourth Prize....$50 Bond Fifth Prize....$50 Bond

8 Prizes of $25 each in War Bonds

50 Prizes of $10 each in War Stamps

50 Prizes of $5 each in War Stamps

75 Prizes of $3 each in War Stamps

100 Prizes of $2 each in War Stamps

1,000 Prizes of $1 Each in War Stamps

USE THIS OFFICIAL ENTRY BLANK *Write an original 5th line to complete the limerick on the form, printed at the right. Bring it with your letter of not more than 25 words to any of the Goldblatt Stores Official Entry Booths. (Do Not Mail.)*

OFFICIAL ENTRY BLANK

GOLDBLATT BROTHERS' "LIBERTY BELL" CONTEST

I herewith enter my name as participant in Goldblatt Bros. Liberty Bell Contest. My completed limerick is written below along with letter of not more than 25 words on:

"What Every Patriotic Young American Should Do to Help Put Over the 3rd U. S. War Loan Drive."

Young America, please do your share, Lend Your Country all you can spare. Aid towards Victory in war. Give a lot, then give more.

______________________ *(Fill In Your 5th Line Here)*

This is a typical sample line: 'Til Hitler gives up to despair.

Name.............................. Address ....

(please print name)

City.............. State.......... School.................. Grade........ Age....

Bring In to Any Goldblatt Store (DO NOT MAIL)

GOLDBLATT'S	STATE ST. STORE	On Broadway	On Lincoln	On Chicago	On Ashland	On 26th St.	On 91st St.	Chicago and	Hohman Ave.	645-665
	State, Jackson, Van Buren	Near Lawrence	Near Belmont	Near Ashland	and 47th St.	and Christiana	and Commercial	Cass Streets Joliet, Ill.	at Sibley Hammond, Ind.	Broadway Gary, Ind.

Chicago Daily Tribune
THE WORLD'S GREATEST NEWSPAPER
FOUNDED JUNE 10, 184[illegible]
16 ** THURSDAY, SEPT. 9, 1943.
ENTERED AS SECOND CLASS MATTER MAY 14, 1903, AT THE POSTOFFICE AT CHICAGO, ILL., UNDER ACT OF MARCH 3, 1879.

All unsolicited articles, manuscripts, letters, and pictures sent to The Tribune are sent at the owner's risk, and The Tribune company expressly repudiates any liability or responsibility for their safe custody or return.

The entire and absolute freedom of the press is essential to the preservation of government on the basis of a free constitution. —Daniel Webster.

THE TIME GROWS SHORT, HERR HITLER.

The creeping tide of disaster for the Nazis that first evidenced itself a little more than a year ago, when American planes and tanks appeared in the path of Rommel's victorious host at El Alamein, has become a rushing torrent. The might that America threw into the scale on the side of the allies has crumbled the rotten structure of the Italian state and the last barrier protecting Nazi soil is crumbling. The time is growing short for Hitler.

The allies have won a tremendous victory, but just how great a one we do not know, and probably shall not for a few days more. It remains to be seen how much of the Italy that they surrendered unconditionally Gen. Badoglio and his king are able to deliver.

The limit of our hopes is the Brenner pass and the passes leading from Piedmont into France. Presumably the Italians still garrisoned them as the German armies poured into the Po valley, altho even this is not certain. Whatever his politics has been, Gen. Badoglio has the honor of a soldier to uphold. He has bidden the dispirited armies of Italy to cease resistance to the allies, but to oppose all aggression from "any other quarter." The extent to which his soldiers retain the spirit or the means to carry out his orders is one of the unknown factors of the situation.

Meanwhile, Gen. Eisenhower has demonstrated again his qualities as a commander. He carefully avoided committing the two powerful armies led by Lieutenant Generals Patton and Clark. It will not be surprising if we are told, at the proper time, that at the announcement of surrender those forces were already embarked and ready to land where opportunity offered the best chance of routing the Nazi forces from Italy. Whether the Nazis have the means and intention of holding the north of the peninsula only time can tell. Nevertheless, Hitler has already suffered a severe and perhaps a fatal blow to his tottering fortress of Europe.

As the events continue, the opportunities to strike at other points are multiplying. Not again will American air forces, because of the inhospitality of our Russian allies, have to risk 40 per cent losses to strike the Rumanian oil fields. The air ports of Italy place most of the Balkan capitals within easy bomber range. Across the Adriatic lie tempting invasion objectives in Jugo-Slavia and Greece. In the Balkans an army is waiting for us, already arrayed as guerrillas whom numerous German divisions have been unable to suppress. With American weapons these fierce mountain men of Jugo-Slavia, and the embittered Greeks as well, will soon be in a position to exact a frightful vengeance for the tortures inflicted on their nations. Sardinia is ours. It is doubtful if Corsica can long resist predominant air and sea power. The road to southern France lies open, for what it is worth.

Tokio also has reason to tremble. Whatever happens to the Italian fleet, the need for any considerable allied fleet in the Mediterranean has passed. All that will be required henceforth is light craft for hunting down submarines, because even if the Italian ships should fall into Hitler's hands he could not make use of them for a great many months. A strange crew does not take over and sail a captured battleship as a gun or tank crew can use a captured land weapon. The complications are too immensely greater.

The Japanese home fleet is already forced to decline the offers of combat by our American fleet in the Pacific. Soon it will be possible to put the conquered empire in the jaws of a naval vise, as an Anglo-American fleet begins operations out of India. At the same time, the victory makes it possible to send ground and air support to coöperate with the hard pressed American forces making their stubborn advance thru the Solomons.

The reasons for Italy's collapse are many but obvious. Its people had no real taste for the war into which they were led by the jackal who posed as a lion. Their material means were as inadequate as their spirit. Of all the weapons that our armies have captured, those with which Italian troops were sent out to defend themselves have been the most pitiful. Our trophies from Tunisia include guns that were made in 1893 which were still in use by first line troops.

Whatever the effect of bombing against the people possessing a will to resist, its efficiency against a dispirited and a war weary population cannot be doubted. An Italian general, Douhet, was the first prominent advocate of the theory that a nation could be brought to military defeat by the bombing and disorganization of its cities. So far as immediate causes of the surrender go, the greatest vindication of Douhet's theory to date has been the single bombing of Rome. That finished Mussolini, sent him to the mysterious fate which still puzzles the world, and started the inexorable train of events that led to Gen. Eisenhower's triumphant announcement yesterday.

The surrender confirms the good sense of Gen. Eisenhower and confutes the nasty little fellow travelers in the OWI who at the fall of Mussolini set about to breed chaos in Italy. We have gained more from the tenuous authority that was preserved there than we could have from a revolution. The surrender, however, is unconditional. We have no obligations to the present Italian government. We have, however, honorable duties to the Italian people which we cannot evade. It is they, when the occupation is accomplished and order firmly established in the peninsula, who must be allowed to say who shall rule them in the future. American honor and American tradition can admit no other treatment of this problem.

MR. DAVIS' ALLEGIANCE.

When Director Elmer Davis of the OWI publicly attacks the house of representatives as the enemy of himself and his organization, he furnishes additional evidence of the New Dealers' desire to destroy representative government in this country.

Mr. Davis is a man of badly divided allegiances. As a Rhodes scholar he accepted a subsidy paid with the avowed purpose of influencing him to work for the recapture of the United States by the British empire. Whatever reverence he may feel for the mother of parliaments, he apparently thinks crown councils good enough for the colonies, present or prospective. As a member of the American Labor party, he also no doubt cherishes the mock democracy of Joe Stalin's stooges in the congress of soviets. It is little wonder that he has little allegiance to spare for the American republic.

The title of the office of war information is a complete misnomer, as recent events have made clear. Mr. Davis has nothing to do with war information. He wasn't even asked to the Quebec conference. His British counterpart, Brendan Bracken, came across the Atlantic to handle the press there. He has nothing to do with the announcement of military or naval news, which is handled by the war and navy departments when the function is not preempted by Mr. Roosevelt personally. He is supposed to coördinate government press handouts on the home front, but the coördination is missing.

What Mr. Davis really has is a domestic office which is a propaganda agency for the fourth term, and a foreign branch which is on lend-lease to Stalin as an agency for the spread of Communist propaganda in Europe. In attacking congress he was trying to get in the first blow. Congress has his number. It was already alive to the domestic aspects of the OWI when it cut its appropriations in June. Since the congressional recess the communistic nature of the foreign division of the OWI has been betrayed to the whole world.

Congressman Ditter, whose remarks aroused such fury in Mr. Davis, was right when he said that OWI had been on probation and has now violated its probation. Its days are numbered.

YOUR CALL TO ARMS.

This morning, with the white flag floating from the capital of the first of our enemies to surrender, we begin the greatest financial undertaking of the war. We ourselves—not Wall street, not the banks, not somebody else—are confronted with the necessity to dig up 15 billion dollars with which to carry on the war. That amount, together with the other money that can be counted upon—taxes, the billion a month from regular war savings bond purchases, and 3 billions later to be supplied by the banks—is required to see the government past the end of the year.

Fifteen billion dollars is so vast a sum that it is hard to comprehend its proportions. When we entered the war in 1917 the treasury officials and their advisers discussed the question, how much could possibly be raised in a single loan by every possible means. The answers ran from half a billion up to a billion and a half. Actually it was found possible to get subscriptions totaling 3 billion dollars. There were three other victory bond drives, the largest being the fourth, when 6 billion 999 million dollars worth of bonds were sold to 22 million 778 thousand subscribers.

Every one has supposed that the record in security selling in the United States was in the speculative orgy of 1929. But in that entire year the total amount realized from the sale of new issues of stocks and bonds was a little more than 10 billion dollars.

The present effort is to raise 15 billion dollars from new bond sales in three weeks—more than twice as much as in the biggest drive in the other war, or 50 per cent more than the proceeds of new capital issues in the country's greatest speculative frenzy. So much money cannot be raised without the utmost from every one in the country.

The alternatives if the bond sale should fail to reach the goal will spur every one to do his best. These are a reduction of the pressure on the enemy to bring expenses within the means at hand; less aid to Russia, Britain, China, and the others supplied under lend-lease; forced savings, or inflation.

It would be difficult to choose among these alternatives. We can avert the necessity of making a choice by fulfilling our quotas. The government has fixed quotas by states. But they aren't really. States don't buy bonds. The real quota is the individual's. Every person should figure his quota out for himself. Bank deposits in Illinois amount to 6½ billion dollars and cash in the hands of the people totals a billion and a half. Bank deposits plus cash equal 8 billions.

The Illinois share of the 15 billions amounts to about one billion. This billion must come out of our total of 8 billions of cash on hand and in banks. It is one-eighth of our liquid means. If your subscriptions are less than one-eighth of your cash resources others will have to contribute part of your share. And any one who does not do his fair share in this drive is a slacker. We know this bond drive is going to succeed, because this is Illinois. There may be slackers elsewhere, but there are no slackers in Illinois.

According to the department of agriculture, we're eating more than before the war. More what?
—Philadelphia Inquirer.

Now that flooring has a ceiling upon it, the twain seem to have met.—New York Sun.

Test Your Horse Sense

By George W. Crane

Select the answers which you consider best. The last problem counts five points. Then look for the correct answers on page 22.

1. Which one of these usually has the smallest number of inhabitants?
   City Village Hamlet Town.
2. Milk is an important item in the adult diet of which one of these mammals?
   Bear Cow Dog Man.
3. Which one of the following is most often plugged before being bought? **Pumpkin Cantaloupe Cucumber Watermelon.**
4. The expression "Come and get it" would most likely be heard at a **Picnic Newsstand Paymaster's window Church.**
5. The nest of which one of these birds would be most likely to remind one of a sailor's hammock? **Robin Oriole Quail Crow.**
6. The geometrical figures depicted today [not drawn to scale] are associated with various types of sporting or athletic events. You deserve one point for each correct indentification.

——Baseball;
——Basketball;
——Boxing;
——Tennis;
——Football.

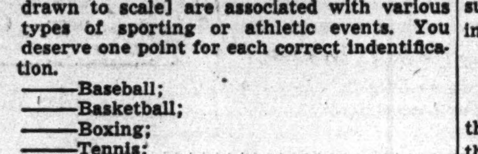
A B C D E

Score yourself as follows: 0-2, poor; 3-6, average; 7-8, superior; 9-10, very superior. [Note—The last question counts five points.]
[Reg. U. S. Pat. Off.: Copyright: By The Chicago Tribune.]

A LINE O' TYPE OR TWO

Hew to the Line, let the quips fall where they may.
Reg. U. S. Pat. Office

ON THE ROAD TO NAPLES BAY.

Concerning the voyage of St. Paul the Apostle toward Rome, it is written in the Book of Acts:

"And landing at Syracuse, we tarried there three days. And from thence we fetched a compass, and came to Rhegium; and after one day the south wind blew, and we came the next day to Puteoli."

The ancient Rhegium is the modern Reggio Calabria, first objective of the allied invasion of the Italian peninsula, now reported to be largely in ruins.

* * *

The ancient Puteoli of St. Paul's landfall is the modern Pozzuoli, on the Bay of Naples. That was a fast day's run for ancient navigation.

* * *

Up on the ankle of the boot, about 24 miles south of Salerno, there is a famous place not marked on the maps, because it seems to have died out as a town. Its railway station is labeled Pesto, but it has an international reputation under its ancient name of Paestum. Its Greek temples are the joy of archaeologists because so many of their columns are standing.

* * *

Paestum is a side trip for tourists on a line branching out of Battipaglia, and the guidebooks say, "Carry your lunch because there is no good inn."

* * *

The principal ruins at Paestum are called the Basilica, the temple of Demeter, and the temple of Poseidon. The latter is highly esteemed by specialists in the architecture of ancient Greek temples. "It is the only Doric temple," says a handbook on the subject, "which still gives us an idea of the original effect of the interior."

DOOMSDAY SONNET.

Don't poke around this queerish ground too much.
Altho it's dirt—just soil, and mold, and ashes
Like any earth a fellow's toe would touch,
Or heel dig holes in—what's this fetor flashes
Out of it, smelling . . . well, like flesh unburied,
Blood in the sun, gore on a rock, burned bone?
A stench of all these, fresh from hell's pits carried,
And left to reek in this waste place alone?
But stay! A hunk of stone's here. Passing strange!
Some jokester's marker, maybe, for a grave,
Stuck careless—no one bothering to arrange
Details. One can't make out much on it, save
Six ragged letters, each cut littler and littler.
Wait—now I think I've got it! Looks like HITLER.
Lister Alwood.

The Boat That Changed Hands.

Early in the summer I went to see her, but I knew in a moment that I would not make that pilgrimage again. She was so serene, so lovely, and so unreproachful that before her I was a prisoner at the bar, guilty of abandonment and desertion. My conscience fancied that her prow pointed at me like an accusing finger and said, "You, for whom I was built, have disowned me."

How could she know in her wood, and canvas, and chromium plated soul that her captain was called to war while she slept in her winter berth? Surely she didn't hear him say, when he left, "I am giving up my ship before I have begun to fight!" She remembered only the storm she outrode off St. Joseph that terrible day when the dashing waves looked like the pearly gates for a while; the gay birthday party, with the champagne brought from Paris; her "good deed" when she took a Boy Scout troop to an island picnic; her seven rescues of other ships in distress. Ah, yes, she must remember it all! The lazy, sunny days on Lake Michigan and the unforgettable nights when she rode the shimmering highway the moon laid on the lake.

O, proud and beautiful ship! Altho you still ride the waves, another's flag flies from your mast. My captain shall never again stand at your helm. No more will I scan a dark shore from your deck as we approach a strange and unfamiliar port. The spray from your graceful bow no longer wets my cheek—the moisture is only a tear that got away. My heart has laid a wreath on the sea of memory for you.
Frieda K. Zimmerman.

THE TRAIL TO TOKIO.

Here's a yarn of mighty men
Whose motto is "Can do,"
Of the force that does the building
And is fine at fighting, too;
Of every man jack Seabee
Who wears the navy blue;

Of boys who battled beside the marines
On Guadal's bloody strand;
Who cleared the field at Munda
So Yankee planes could land;
Who put barracks, shops, and hangars
Where jungle used to stand;

Who braved the icy williwaw,
And from the grim Aleutian coast
Carved bases for ships and submarines,
When bases were needed most
To slap the Jap off Kiska
And answer Tojo's boast.

Thruout the vast Pacific
The nation's thanks now go
To the navy's construction battalions
As they move against the foe;
As with tool and gun the Seabees blaze
The trail to Tokio! Marlinespike.

Sunshine and Shadow.

There is a sense of sadness in September's golden days—a certain premonition that offsets the sun's bright rays.—Sometimes it's like a shadow cast that quickly disappears, and makes one wonder if it were reality or fears—that sort of spread dream fashion for a moment thru one's mind—a new note in the bird songs or a whisper in the wind,—that harvest time is present and summer's work is done.—O, truly there is sadness in September's golden sun. The Odd One.

I submit the Seven Wonders of Chicago:
Formal garden and lily pond in Garfield park, the University of Chicago, the Tribune Tower, the Museum of Science and Industry, the Merchandise Mart, the Civic Opera House building, and St. Martin's Catholic church at 59th street and Princeton avenue. Wyllegea.

It used to be "Where's Elmer?" Now it's "Where's Eleanor?" R. E. C.

One down and two to go.
CHARLES COLLINS.

How to Keep Well

By Dr. Irving S. Cutter

To the limit of space, questions pertaining to the prevention of disease will be answered. Personal replies will be made under proper limitations, when return stamped envelope is inclosed. Dr. Cutter will not make diagnoses or prescribe for individual diseases.

[Copyright: 1943: By The Chicago Tribune.]

TAKE CARE OF SCRATCHES AND PREVENT BLOOD POISONING.

FROM infancy we are taught never to disregard the little things in life. We are reminded constantly that great oaks grow from little acorns. In like fashion, most of our physical ills come about because we have overlooked some minor safeguard or precaution. We have all heard the remark, "O, I don't pay any attention to cuts and scratches. They just heal up. I must have good blood." What the speaker does not realize is that he has been fortunate. One of these days a vicious organism, such as a streptococcus, may come along and be responsible for a serious illness. We are all creatures of habit and we may well cultivate healthful customs in childhood.

One of the fundamental rules which may be observed is never to neglect a wound, no matter how small. The reason is not far to seek. Anything that breaks the skin can introduce germs into the tissues. Bacteria rejoice in such an environment and they may multiply in profusion, generate toxins, and raise hob generally.

Just the other day I saw a young man who suffered a slight break in the skin on one of his fingers. Recovery would probably have occurred had he not decided to drain away a small gathering of pus near the lower end of the tear. Taking a needle which had been lying around the office, he opened the sac and squeezed it. His first mistake was in not sterilizing the needle and not cleansing the site of the puncture. The second error was in manipulating the abscess.

That night he was uncomfortable and feverish. By noon the next day the finger was puffy and painful. When his arm was bared, red streaks were noted reaching from the wrist to the elbow. This indicated that infection was traveling up the lymph channels and the glands in the bend of the arm were swollen. His temperature was 101 degrees F. Hospital management was instituted immediately, the wound was cleansed properly, and the hand saved. But he would have been spared all the expense and hazard had he known how to care for the initial scratch.

This patient did not have "bad blood." He may have been rundown or fatigued but the trouble came because microbes were planted in a favorable site for growth. We must look upon "strep" organisms as always on the alert—ready to take advantage of our mistakes.

Unless an artery has been severed, every laceration should be allowed to bleed freely. In fact, hemorrhage should be encouraged, not by squeezing—but during treatment. Our best and safest antiseptic is soap and hot water. Using the free hand, scrub the part—not for a minute or two but for 10 minutes or more—changing the water frequently or taking advantage of a running tap.

Dry with a bit of clean gauze and cover with a sterile dressing held in place by strips of adhesive. This will allow free access of air and prevent the development of lockjaw.

It is not necessary to apply iodine or any other chemical guaranteed to destroy germs. Every deep puncture from a pin, needle, sliver, etc. must be seen by a doctor. It may be advisable to cauterize the bottom of the tunnel or administer antitetanus serum. Nothing can take the place of cleanliness and soap and water will usually suffice even tho the epidermis in the vicinity is covered with grease.

NOISY ABDOMEN.

M. W. writes: I am often embarrassed because of growling noises in my stomach. Will you explain the cause?

REPLY.

When the intestines are filled with liquids and gases, contraction will call forth bubbling, gurgling, and squeaking sounds. Correct your eating habits, starting with mastication, chew slowly with the lips closed, and avoid conversation at the table. This will limit the swallowing of air. Thereafter, if the meals are well selected and the digestion normal, there should be no trouble. If the racket persists, look to the state of the colon.

CRAMPS.

P. K. writes: What causes cramps in the feet?

REPLY.

Poor circulation is responsible chiefly. Pain is the cry of the tissues for more blood. Look to the state of your arteries.

METABOLISM O. K.

E. W. writes: What does a basal metabolic rate of minus one indicate?

REPLY.

In this respect, you are normal.

GOOD HYGIENE.

H. H. writes: How can I rid my legs and arms of papules?

REPLY.

Take plenty of baths with soap and water and expose the parts to sunlight or artificial ultra-violet.

Test Your Facts Answers

Here are the correct answers to today's "Test Your Facts" questions:
1. [c] Potatoes.
2. [c] Seventy.
3. [a] White.
4. [b] Ballet dancing.

HIS NEW DARLING

Front Views & Profiles

By MARCIA WINN
[Chicago Tribune Press Service.]

Trivia of the Day.

New York, Sept. 8.—Clare Boothe Luce says it no longer is "The Women" in congress; it is "Us Girls." . . . So many British sailors congregate in Asbury Park, N. J., that the saloons now flaunt signs saying "pub." . . . The women's draft, for military service as well as war work, is expected to be in operation by Christmas. . . . "Do you remember," the Englishman said wistfully, "when we were losing the war by ourselves — without interference?" . . . The man had just lunched with a gathering of extremely pompous dignitaries, one of whom made a tedious speech. "I have just been served a cold collation of platitudes," he sighed, "garnished only by a very pleasant voice."

One of the better newspaper stories around town concerns the New York sports editor who once received a news flash that Chrysanthemum had won a horse race. His assistant, questioning the spelling, started to look it up in the dictionary. "Hell," said the editor, "what are you doing? You won't find horses' names in the dictionary!" . . . This is matched only by the cable editor who, during the Nazi blitz of France, received a dispatch of the German onslaught at Sedan, beginning: "The Germans have finally crossed the Rubicon." He looked all over the map of France for the Rubicon.

Don't-give-up-the-ship note: The Ritz bartender is not going to let a little thing like New York's heat, which is extreme, upset what he considers the dignity due the Ritz. A gentleman, his coat slung over one arm, hurried in the other day and asked if the bartender could make him a gin rickey. "Indeed I can, sir," the bartender said reproachfully, "as soon as you restore your coat to your back."

Even-the-army-has-come-to-it note: The army has taken over a small park in the center of a Brooklyn residential section. It is a very fine residential section, where no one stoops to such homely arts as raising chickens, but the army has stooped. Alongside its big guns and coastal artillery is an extremely modern chicken coop, complete with rooster and hens. The soldiers gather the eggs.

Western Union issued a cozy little message to the world the other day that is meeting with a strange reception from the popular front. It pointed out, quite unnecessarily, that there is a shortage of messengers. It said there also is a shortage of telephones.

Now, argued Western Union, if you have a telephone, answer it; if we dictate a message to your next door neighbor over that telephone, deliver it to her. That was the gist of the Western Union letter to the world.

In our role of interpreter to the masses, we stopped a lady on Broadway the other day who gave her name as Mrs. Estalille Van Boondler.

"Mrs. Van B.," we said, "have you a telephone?" She said she did, and not to think she'd let us use it because if there were two things in life sacred to her, they were her telephone and her bath tub.

We said to her, "Sh-h-h-h, Mrs. Van B., you are putting thoughts in empty heads. We don't want to use your telephone. Western Union wants you to take a message for Mrs. Wrath, your next door neighbor one flat up."

"What sort of a message?" she asked.

"O, like—'coming home tonight, don't tell a soul,'" we suggested.

"Tell me to it," said Mrs. Van B., "that I can keep a secret as well as the next one. Tell me to it, and I'll bury it. I'll give it no oscillation until the war is over."

She nodded savage agreement and started waddling on her way, then backtracked.

"Say," she said, "who is that anyway that's coming home tonight—that John again?"

We said it was all hypothetical.

"See, Sadie," she nudged her lady friend, "I told you he'd be back. Wait till I tell Wally this."

VOICE OF THE PEOPLE

Writers should confine themselves to 200 or 300 words. Give full names and addresses. No manuscripts can be returned. Address Voice of the People, The Tribune.

THE OYSTER'S SOCIAL SECURITY.

Denver, Colo., Sept. 4.—God made the oyster. He gave him social and economic security from the cradle to the grave. He also guaranteed him the four freedoms. He gave him protection, and He built the oyster a house—a shell to protect him from the storms of life and from the other oysters, and from other animals, and from want and fear. He also gave him freedom from worry and wishful thinking, and He gave him leisure. And He said, "I will place you in colonies where you will be happy and free from solitude and from every ill." When hungry, the oyster had only to open his mouth and it was filled. The oyster was well satisfied with his surroundings.

God also made the eagle. He said: "You must get out and build your own home. You must fight for what you get in this world; you must be a rugged individualist, and depend upon your own efforts and fight the elements for food and health and for the protection of your family. You will have no economic or social security or freedom from want and fear. The only security you shall have is that which you create for yourself."

The eagle went out and built his house on the mountain top. For food, he must fly over rivers and mountains and thru miles of wind and storm. He must guard his home against the cold and all predatory influences. He is vigorous and strong; his eye is keen; his life is long, and he is happy.

The eagle, and not the oyster, is the symbol and the emblem of American freedom. E. L. SHANER.

HUSHING UP PEARL HARBOR.

Sparta, Wis., Sept. 5.—When Adm. Husband E. Kimmel and Gen. Walter E. Short were relieved of their commands after Pearl Harbor, the public was told that the officers would be brought to trial by courts-martial in due time. It was explained that trial at that time would interfere with the war. Now, we learn that unless these men are brought to trial before Dec. 7, 1943, they will escape prosecution under army and navy statutes of limitation.

It looks from here as tho the administration is trying to slip something over on the people. The officers should be tried and either proved guilty or cleared of the charges of dereliction by due process of military law. The fact that the matter is being allowed to go by the board makes it look as tho some one has promised them immunity.

Are the higher-ups afraid to have the public know all the facts in connection with the army's and the navy's unpreparedness at Pearl Harbor? Parents of some of the victims of Pearl Harbor are looking forward to the trials, and they are not going to be so easily satisfied. VETERAN.

THE PINK PUNK.

Chicago, Sept. 2. — A pusillanimous parlor pink punk said to me: "What is most important now is a real second front. The cost in lives is secondary to the importance of relieving the Russian front."

Here is the pay-off. He wears a soldier's uniform and is at present going to school for a term of a least two years at the expense of our government.

And my son is somewhere in the Pacific to make sure that this punk gets his education. HOOSNUTS.

"THE MILITARY TYRANT."

Atlanta, Ga., Sept. 2.—Please accept my hearty congratulations on your editorial, "The Military Tyrant." It is inconceivable that such a thing as the edicts of Gen. Richardson at Honolulu could happen anywhere in the United States or in any of its possessions. Yet, we could hardly expect anything different from New Deal despotism. It has been ruthless, lawless, unconscionable, and unconstitutional in its acts and statements from the very beginning. It has created a defiance of and disrespect for the Constitution of the United States and the Declaration of Independence, which are shocking and dangerous in the extreme. It constitutes the most dangerous menace to our form of government and free institutions since the signing of the Declaration of Independence. The courageous and constitutional action of Judge Metzger is in keeping with the noted decision of Chief Justice Taney in the Merryman case.

The people of the United States are deeply indebted to your paper for your fearless, intelligent, and patriotic support of the Constitution and the Declaration of Independence in these critical days. It is indeed a pity we do not have such a paper in the south.
G. SEALS AIKEN.

FROM THE LEGION.

Bloomington, Ill., Sept. 2.—I am very pleased to report that a resolution was passed unanimously at our recent department convention, after presentation to the convention by the Americanism commission, extending our thanks and gratitude to THE TRIBUNE for its assistance in furthering the Americanism program of the American Legion.

Let me add my personal appreciation to your good paper for your excellent coöperation with the Legion.
WM. C. MUNDT,
Departmental Adjutant,
Department of Illinois.

FRIEND OF THE PEOPLE

The volume of Legal Friend mail necessitates printed statements on common questions. No copies or record of the letters or answers are kept. Hence follow-up letters should be complete in themselves. If questions are based on some previously printed problem a clipping of the article should accompany. Most of the replies are mailed. Letters bearing no name are disregarded. A self-addressed envelope will expedite handling.

DELINQUENT TENANT.

Chicago, Sept. 4.—[Legal Friend of the People].—On Feb. 10 and again on April 20 we notified a tenant that we would not renew or extend his lease because he never paid his rent on time. 2. Upon receipt of each notice he immediately paid the amount due. At other times the rent always remained unpaid and, in consequence, we were unable to pay our mortgage on time. What can we do? G. E.

1. This would not authorize refusal to renew, but at any time during which the tenant was in default you could have served a five day notice and brought suit for possession.
2. On such facts we would suggest that you make a routine procedure of serving a five day notice on the first of every month.
TRIBUNE LAW DEPARTMENT.

STATIC

Reprinted from Tribune's collection of Gaar Williams cartoons

Store Hours, 9:45 to 5:45

Marshall Field & Company

BRING THEM BACK FAST...

BACK THEM UP NOW...WITH BONDS!

Walk down our Aisle of Heroes . . . First Floor, State Street

Salute the fighting force that has knocked Italy out of the war

Shorten the war! Don't stop buying Bonds because we're winning. Italy's out, but winning the Battle of Europe is still a terrific job. Subscribe to the Third War Loan every dollar you can. Now is when the fight is toughest for your boys—make it tough for yourself. Buy at least one extra Bond this month, in addition to your regular plan. You can bring the Yanks back sooner than you think with more Bonds and more Bonds and more!

Buy War Bonds from Marshall Field & Company's Victory Volunteers. Our employes have pledged themselves to sell more Bonds for the Third War Loan than ever before.

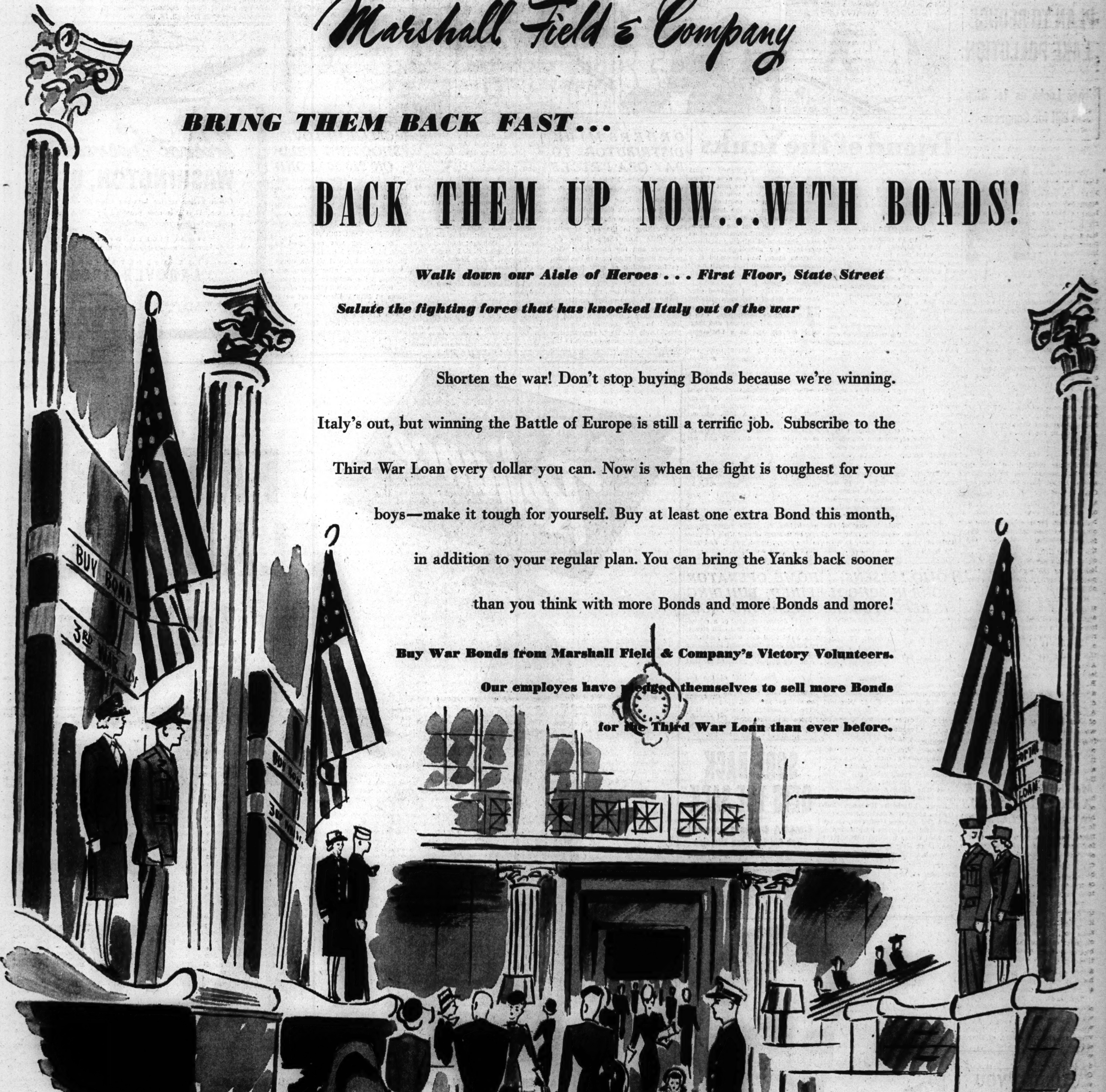

For your convenience, American Women's Voluntary Services staff Bond Booths at main store entrances, and at Victory Center—First Floor

BACK THE ATTACK WITH BONDS...THIRD WAR LOAN

ROWAN DRAFTS PLAN TO REDUCE LAKE POLLUTION

Urges Locks as 1st Step in Bill for Congress.

Congressman William A. Rowan [D., Ill.] said yesterday that he will introduce a bill in congress for the installation of locks in the Calumet river and the Indiana Harbor ship canal as a temporary expedient to reduce pollution of the south end of Lake Michigan.

William A. Rowan.

The bill will provide 50 million dollars for the establishment of foundations in colleges and universities to study ways and means of controlling the viruses which exist in drinking water despite filtration.

He said he also will seek congressional action making it an offense to dump untreated sewage into bodies of water serving municipalities.

80 Per Cent Reduction Seen.

His announcement followed a meeting of the Hyde Park Kiwanis club in the Windermere East hotel, where Dr. William S. Kelly, a student of water and water-carried diseases, and Dr. A. J. Carlson, chairman emeritus of the physiology department at the University of Chicago and a member of the National Polio foundation, were guest speakers.

Dr. Kelly pointed out that the proposed locks could be installed within 120 days at a cost of one and one-quarter million dollars each. "This," he said, "would reduce the pollution in Lake Michigan by 80 to 85 per cent."

Low bids for the installation of chemical equipment for the $24,000,000 filtration plant under construction at 79th street and the lake, submitted by five companies and totaling $673,343, will be recommended to the city council at its meeting Sept. 15, Oscar E. Hewitt, commissioner of public works, said yesterday.

$25,500 Saving Offered.

Bids for various installations were made by eight companies and Hewitt is recommending the lowest in each category.

The total of the bids will be reduced to $647,842 if the four bids of the Bass Engineering and Construction company are accepted, as the firm has agreed to a discount of $25,500 if it receives contracts to supply dry feeders at $72,800; chlorinators at $72,300; screw conveyers at $42,600, and pumps and piping at $82,500. The other bids: Dracco corporation, pneumatic unloading system, $39,745; Graver Tank and Manufacturing company, tanks and chemicals, $46,944; Toledo Scales company, scales, $25,053; The Dorr Company, Inc., equipment for mixing chemicals, $291,400.

MICHIGAN FLYER AMONG VICTIMS IN AIR COLLISION

Colorado Springs, Colo., Sept. 8 (AP).—Four men were killed in the collision yesterday of two Peterson field planes, three miles east of the field. Among the dead was Flight Officer Earl E. Ellis, 23, Flint, Mich.

Body of Hoosier Found.

Dyersburg, Tenn., Sept. 8 (AP).—The death toll in a collision of two Flying Fortresses near Rolla, Mo., was raised to seven today when the bodies of two aviators were found by searching parties. One of them was 2d Lt. William Dean, 24, bombardier, of Bethlehem, Ind.

Seven parachuted to safety after the crash last Saturday and two others still are missing, including Staff Sgt. Joseph L. Sheinel, 23, gunner, of Detroit, Mich.

Student Officer Killed.

Hobbs, N. M., Sept. 8 (AP).—Four men were killed in the crash of a four engine bomber 10 miles east of Hobbs army air field today. Among the dead was 2d Lt. John Edward Toomey, student officer, of Detroit, Mich.

WHAT D'YOU KNOW! by R.C.

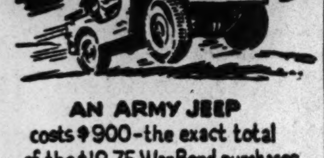

AN ARMY JEEP costs $900—the exact total of the $18.75 War Bond purchases of 48 people! (Buy Bonds!)

VERONICA LAKE, star of the Paramount Picture "SO PROUDLY WE HAIL," studied to be a doctor. Her favorite cola is Royal Crown Cola

THE WINNER in 5 out of 6 group taste-tests from coast to coast is Royal Crown Cola

ROYAL CROWN COLA
Best by Taste-Test!

Royal Crown Bottling Co., of Chicago
3830 S. Michigan Ave.

Friend of the Yanks

[The Friend of the Yanks department will answer questions about the draft and military service, both in the daily columns and by mail, if stamped, self-addressed envelopes are sent with queries.]

RENEGOTIATOR.

In addition to corporate analysts described yesterday, the army engineers, want men up to 57 years of age who are qualified by experience and training to serve as construction contract renegotiators. The men the army engineers seek should be college graduates and have had a minimum of 10 years experience in large scale construction activities or in some related business which demands a broad understanding of the problems of construction, including architectural and engineering problems.

The renegotiators take reports submitted by analysts and conduct contract renegotiations with the contractors with a view to adjusting contract prices or fixed fees entered into by contractors for the construction of public works for the war program. Obviously this activity demands a very broad but very thoro knowledge of construction plus a high degree of tact and diplomacy. Apply Chicago Offices Procurement District office, 20 North Wacker drive.

W. W. W. writes: "We have a son overseas who asks us to find out if there is any truth to the report that after men have served overseas for 18 months, they will be shipped home on a furlough?"

ANSWER: This is one of the most prevalent, recurring rumors in the army and unfortunately is without any foundation whatever. The services have established "rest areas" far back of the area of conflict where the men are sent to rest and recuperate. It would be unreasonable from the point of safety to subject men to the hazard of shipping them back and forth across the seas. Aside from the matter of safety, there is still something of an acute shortage of shipping facilities, especially for shipping men into overseas areas, and it would only complicate matters that much more to have to return these men to their units and areas.

C. W. I. writes: "I received your very nice list of Christmas gifts for men in service but it doesn't mention magazine subscriptions. Can I subscribe for a newspaper and magazine for my son as a Christmas present?"

ANSWER: A letter from the third assistant postmaster general, dated Sept. 4, 1943, states: "You are informed that publishers of publications entered as second class matter may accept Christmas gift subscriptions for men in the army overseas service, during the period Sept. 15 to Oct. 15, 1943, without specific requests by the addressees. Such subscriptions must be paid for at a rate above nominal and not merely sent complimentary by the publisher, and the copies sent in fulfilment of such subscriptions should bear the endorsement 'Mailed in conformity with post office department, No. 19687.'" Only gift subscriptions received during the dates mentioned may be accepted for army men without the request of the addressee. Newspaper and magazine subscriptions can be entered at any time for men in the navy, coast guard, and marines without a request.

POLIO LESSENS; NONE IN SCHOOL IS REPORTED ILL

The impact of poliomyelitis is lessening in the Chicago area. Not a pupil in schools which reopened Tuesday has been reported ill of the disease, health authorities said yesterday.

In the city Dr. Herman N. Bundesen, president of the board of health, listed 16 new cases and three deaths. Dr. E. A. Piszczek, Cook county health director, listed two new cases, one in Cicero and one in Riverdale. The total for the year now is 648, and there have been 68 deaths.

Clarence Weedman, 28 years old, 502 Wellington avenue, Elgin, a salesman, died of infantile paralysis yesterday while being brought by ambulance to Michael Reese hospital here. The fatality was first of a Kane county resident in the epidemic.

Sister Elizabeth Kenny, Australian nurse who devised the Kenny pack and massage treatment, visited poliomyelitis victims hospitalized at Michael Reese hospital thruout the day, inspecting the "pack teams." She will speak over W-G-N at 11:45 a. m. today.

DIES OF BURNS IN QUARREL.

Leslie Morgan, 45 years old, 305 East 55th street, Negro, died yesterday in the county hospital of burns suffered Sept. 2 when his wife, Necy, 48, is alleged to have thrown hot water and lye on him during a quarrel.

HOME OPERATOR FINED; BUILDING HELD FIRE TRAP

David Jones, operator of a convalescent home at 924 East 46th street, was fined $200 and costs yesterday by Judge John Gutknecht in License court on a charge of operating a home in a building unsuited for that purpose.

John L. Fenn, chief of the fire prevention bureau, testified that he had inspected the home and had found it not fireproof. He said there were not enough exits and that it would be impossible to get inmates out in case of fire. He said that the structure was of three stories.

[ADVERTISMENT]

SORE BACK GETS THE SACK

OMEGA OIL is a Powerful First Aid for Sore Muscles

How can anyone work with a back that's stiff as a board? Don't stand that tormenting muscular ache another day without trying Omega Oil. It rubs right into the skin and goes to work fast to soothe muscular pain. Extra strong but won't burn. What a blessing! Try good old Omega Oil today. Only 35¢—all druggists.

ORDERS MILK DISTRIBUTORS TO PAY OPA PRICES

Federal Judge Michael L. Igoe issued an injunction yesterday restraining the Pure Milk association and 14 other milk distributors from alleged violation of the wholesale price ceiling in the sale of milk. The OPA had charged the distributors and the association with paying illegal premiums to the farmers for hauling of milk from the farmer's gate or country collection point.

John D. Hastings, regional chief of the OPA food enforcement unit, said that if payments continued then smaller distributors would be forced to take similar measures. Atty. Louis E. Hart, representing Bowman Dairy company, one of the defendants, said the farmers themselves had made the violations necessary. He said the milk would find its way into black markets if farmers were not promised the "bonus" payments.

Defendants in addition to Pure Milk association and Bowman Dairy company, are Wagner Milk Products, Inc., Borden company, Hawthorn-Mellody Farms Dairy, Inc., Maywood Farms company, Ray E. Brandt, Brandt dairy, Barrington; Snow White Dairy, Inc.; Marx Brothers dairy, West Chicago; Ludwig Milk company, Elgin; R. S. Pearsall Butter company, Elgin; Rouse Brothers dairy, Round Lake; Willow Dale Dairy company; Willow Farm Products, La Grange, and Modern Dairy Company, Inc.

EXPLOSION DEATH HELD ACCIDENT.

A coroner's jury at Waukegan yesterday returned a verdict of accidental death in the case of Julius Naudts, 67 years old, 328 Liberty street, Waukegan, who was killed Aug. 30 in the explosion that rocked a plant at the Abbott laboratories in North Chicago, where he was employed.

WOMAN IN LOVE SHOOTING HELD ON $20,000 BOND

Miss Rosalie Walsh, 21 years old, 725 West 79th street, was held in $20,000 bond yesterday by Judge William V. Daly in Felony court on the charge of assault to murder her love rival, Miss Alberta Morrow, 28, of 1315 West 90th street.

The hearing was continued to Sept. 24 because Miss Morrow is in St. George's hospital with a bullet near her spine, after being ambushed, with Anthony Van Arkel, 27, by Miss Walsh in front of his home at 8810 Wallace street early Tuesday.

Van Arkel, a farmer and railroad switchman, to whom Miss Walsh said she was engaged, sat beside her and comforted her yesterday in the courtroom.

Jury Picked to Try Two for Fraud in Realty Deal

A jury of six men and six women was completed yesterday in Federal Judge John P. Barnes' court to hear the trial of Joseph Dickoff, 51 years old, and E. B. Donnell, 56, both of West Palm Beach, Fla., on charges of mail fraud and conspiracy. The two are alleged to have defrauded Frank J. Lewis, former chairman of the Federal Reserve Bank of Chicago, of $6,500 by representing that they had purchased land for him which Lewis charges they failed to do.

Direct Service to WASHINGTON, D. C.

Direct airline service between Chicago and Washington, D. C., is now provided by TWA to help expedite urgent travel and shipping.

TWA TICKET OFFICES:
Palmer House Lobby and 37 S. LaSalle St.

FOR RESERVATIONS
ANDOVER 2000

★ ★ YOUR WAR BONDS BUY WAR PLANES ★ ★

The TWA TRANSCONTINENTAL Airline

FATHER FLANAGAN

Tonight Only

The United States Treasury Dept.
INVITES YOU
to Hear the
FOUNDER OF BOYS' TOWN

FREE

FATHER FLANAGAN, sponsored by the United States Treasury Department, will deliver a message of vital importance. He is making a limited tour and will be in Chicago for ONE appearance only—Thursday, Sept. 9th, at 8 P. M., Medinah Temple, at Wabash and Ohio Street. Admission FREE.

A GUADALCANAL HERO, Pharmacist's Mate first class, Wesley Burton Haggard, U. S. N. Father Flanagan will introduce this former citizen of Boys' Town—Wesley Burton Haggard. The experiences of this brave young man are related in Richard Tregaskis' book "Guadalcanal Diary."

Hear the 150 Voice Great Lakes Choir
Directed by Lt. Commander H. L. Hanson

Glenview Naval Airbase Mil. Band
Conducted by Bandmaster J. R. Dorwin

Hear Miss Marie Nash . . .
Lovely Singing Star of Broadway Now Appearing in "Camellia House"

Hear James R. Conlon . . .
Treasury Tenor

5300 FREE CHOICE SEATS AVAILABLE

HEAR FATHER FLANAGAN—*TONIGHT ONLY*—DOORS OPEN AT 7
MEDINAH TEMPLE—WABASH AVENUE AND OHIO STREET

No Seats Reserved—First Come, First Served

This Advertisement Sponsored in the Interest of the 3rd WAR LOAN by
RELIANCE MANUFACTURING COMPANY
212 W. Monroe St., Chicago, Ill.
MAKERS OF BIG YANK WORK CLOTHING

Reliance MANUFACTURING CO. CHICAGO NEW YORK

See THOMAS Advises ART KASSEL... ORCHESTRA LEADER
Now at the Walnut Room, Bismarck Hotel

"Thomas treatment does more than improve the appearance of your hair—it leaves your scalp with a pleasant, fresh, healthy feeling which you're sure to like. Give your hair a chance—*the Thomas way*—and see how much better it looks," advises Art Kassel.

During the past 20 years more than a quarter-million other persons have found that Thomas treatment is worth while. Thomas not only helps you overcome your hair worries, but actually removes your itchy dandruff scales. Come in today for *free* consultation and advice (in private) and see for yourself exactly how this reliable, proved treatment works.

THE THOMAS'

Loop—30 W. Washington St. *(Separate Departments for Men and Women)*
West Side—4010 W. Madison *North Side*—4753 Broadway
South Side—749 W. 63rd St. at Halsted Street
Milwaukee, Wis.—212 W. Wisconsin Avenue
HOURS—11 A. M. to 8:30 P. M. SATURDAY 10 A. M. TO 7 P. M.

OFFICIAL WAR MESSAGE NO. 6

NEXT OF KIN...

talked too much!

Telling a friend the number of John's regiment . . . or where he is now . . . or his kind of training . . . or about his inoculations . . . or *any* little thing about his army life, may seem harmless to *you*.

But Axis espionage relies on millions of sociable Americans telling friends these little things. Hundreds of such random phrases . . . pieced together . . . reveal *big* military secrets!

Don't repeat even little things about our war effort unless they've been published or broadcast. Think *before* you talk!

BUY WAR BONDS AND STAMPS ★ BUY WAR BONDS AND STAMPS

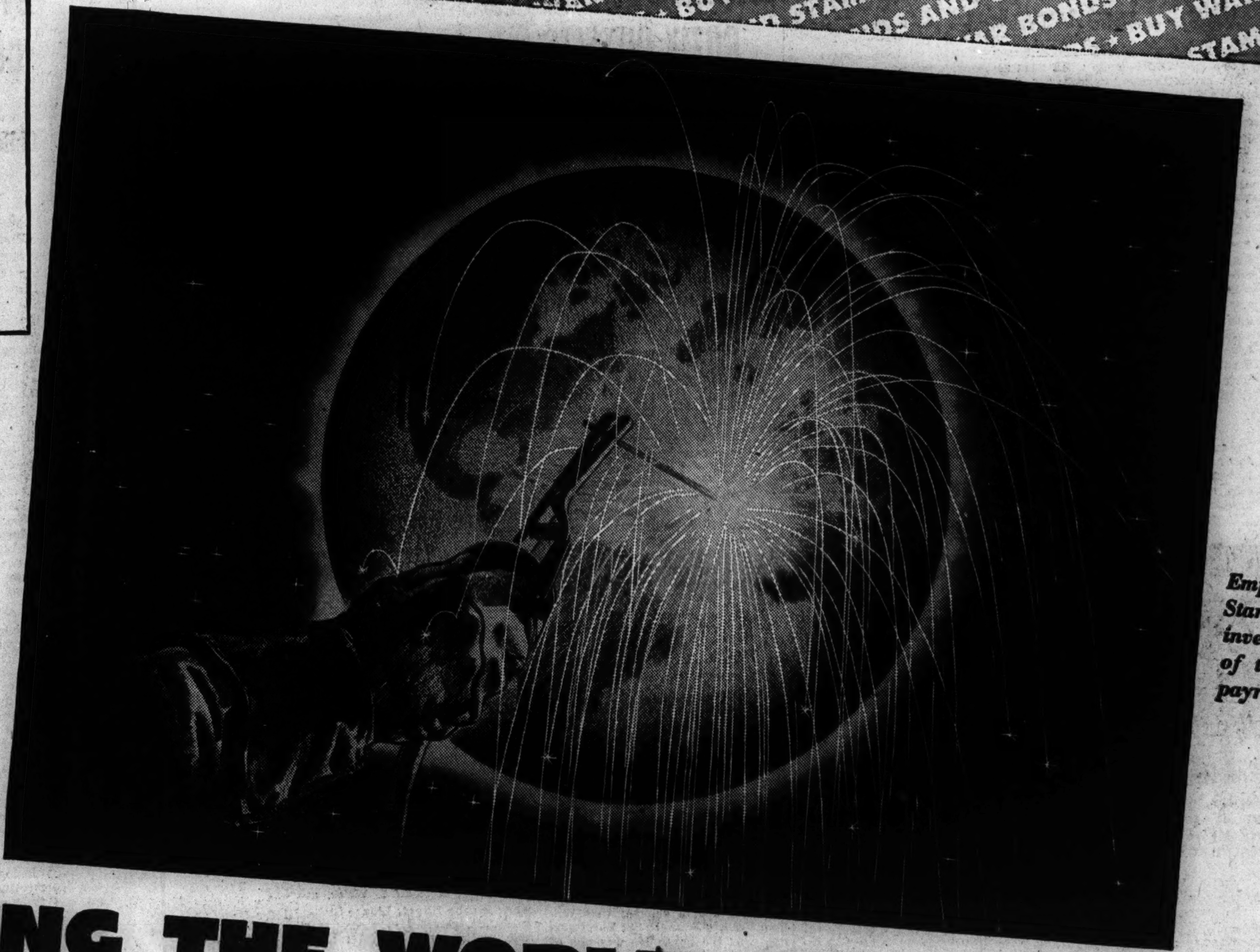

★

Employes of Pullman-Standard are currently investing 10% or more of the total company payrolls in war bonds.

★

WELDING THE WORLD OF TOMORROW

In every phase of your peacetime living—in your home and your travels, at work and play—you will enjoy greater convenience and economies, new comfort and safety, all gifts of the war-proved science of welding.

★ ★ ★

A squadron of burly tanks thunders into action—nimble, deadly ...WELDED!...Trim navy patrol craft slide from the ways—from stem to stern...WELDED!...Howitzer carriages, anti-aircraft gun mounts, trench mortars, mounts for huge cannon... WELDED!...Thousands of light-weight railroad cars built in the last decade by Pullman-Standard have been WELDED!

Spurred by war's vast demands, industry is welding everything that can be welded—to gain extra strength, save metal, lessen weight and hasten production. For in two high-pressure war years, welding science has been advanced at least ten years—has perfected better methods for welding a far wider range of metals; and welding speeds have been greatly multiplied.

Welding "know-how" since 1911

Helping to guide this development in paths of greatest usefulness are the plants of Pullman-Standard. We know welding of old, for we began welding parts of passenger cars as early as 1911. Out of our plants have come vital new methods and new devices, to simplify and broaden welding practice. That welding "know-how"—plus sectionalized fabrication—was the reason the Navy selected Pullman-Standard to build ships.

To you and your everyday living in the world of tomorrow, this extraordinary development of welding science means lower cost, durability, lighter weight, greater strength, and safety.

Your beds, your chairs, your desk... your refrigerator, cooking range, laundry appliances, heating plant...the gleaming kitchen shelves, and countless useful utensils...all WELDED. Structural skeletons of your children's school, your public buildings, your bridges and factories...WELDED. The great liners of air and sea...WELDED. The buses and trolley coaches, cars for elevated roads, subways and street railways...all WELDED. Aircraft and jeeps, pipe lines (the "Big Inch"), the huge machines and machine tools that shape and finish thousands of products: *All have weldments.* Even armor plate for our fighting ships, long considered a welding "impossible"...today is WELDED!

Here are the benefits that welding brings to railway transportation in passenger and freight cars

Truly it is difficult to think of another industry that will gain so much from welding technique perfected and proved in the great laboratory of war production. Think how every ton saved in freight car weight means an additional pay load that can be carried. Think of the thousands upon thousands of useless pounds of dead weight eliminated from each passenger car without sacrificing safety. Think of the benefits of longer-lived cars and of the money that welding will save for the railroads through lower operating costs.

To make sure that Transportation *gets* those benefits is a stirring assignment for Pullman-Standard. Here you find the essential experience. Here is the basic technical knowledge, seasoned by mastering war production tasks in astonishing variety.

★ ★ ★

And, above all, here are Men!...a smooth-working, disciplined team: Men of canny resourcefulness, men zealous to do a good job, men full of restless urge to find better ways! And the star that guides them—bright beacon leading to a world of new and greater convenience and economy, comfort and safety—is the blazing arc of the welder!

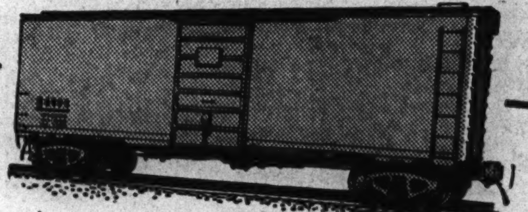

A Striking Example of the Benefits Welding Has Already Brought to Transportation

Approximately 4 tons of dead weight have been eliminated by Pullman-Standard in this 50-ton welded steel box car. If all the nation's almost 800,000 box cars were of this light-weight construction, an additional freight capacity of about 3,000,000 tons would be available now to serve wartime industry.

Designed and built by Pullman-Standard, in keeping with the full strength requirements of the Association of American Railroads, hundreds of these cars have been in constant service for several years and their performance has been excellent. When metals are again available, the demand for light-weight equipment is certain to be greatly accelerated, and our research in new metals and welding techniques will make possible light-weight cars of even greater efficiency.

3463 Manufacturers, Large and Small Unite to Spread the Work

Under Pullman-Standard's co-ordination and direction, and operating under 29,435 contracts, 3463 suppliers and sub-contractors contribute to the vast armament production program undertaken by this Company. Pullman-Standard draws upon 1630 small manufacturers, 1200 medium-sized ones, and only 633 that could be considered large. Many of these sub-contractors have in turn let sub-subcontracts—thousands of them—one medium-sized manufacturer alone drew on 500 sub-subcontractors and suppliers. With this democratic plan of spreading the work there have been or are now being produced by Pullman-Standard:

Tanks • Howitzer Carriages • Bombs • Shells of various calibers & sizes • Parts for Anti-Aircraft Gun Mounts • Aircraft Major Sub-Assemblies • Trench Mortars • Naval Patrol Craft • Freight & Passenger Cars for the Army, Navy & Railroads

Other materials for the war program are also being manufactured by Pullman-Standard under sub-contracts.

PULLMAN-STANDARD CAR MANUFACTURING COMPANY

CHICAGO, ILL. BALTIMORE, MD. BIRMINGHAM, ALA. CLEVELAND, O. NEW YORK, N. Y. PITTSBURGH, PA. WASHINGTON, D. C. BESSEMER, ALA. BUTLER, PA. HAMMOND, IND. MICHIGAN CITY, IND. WORCESTER, MASS.

Offices in seven cities • Manufacturing plants in six cities • Sales Representative in SAN FRANCISCO, CALIF.

Copyright 1943, Pullman-Standard Car Manufacturing Company

BUY WAR BONDS AND STAMPS ★ BUY WAR BONDS AND STAMPS

Complete Radio Programs and Highlights for Today

CHICAGO FREQUENCIES.

W-G-N—720	WMAQ—670	WJJD—1160.
W59C—45.9	WBBM—780	WJOB—1230
W51C—45.1	WAIT—820	WSBC—1240
W67C—46.7	WLS—890	WEDC—1240
W75C—47.5	WENR—890	WCRW—1240
WBEZ—42.5	WAAF—950	WMRO—1280
WIND—560	WCFL—1000	WGES—1390
WILL—580	WMBI—1110	WHFC—1450

MORNING.

[M] indicates MBS [N] NBC, [C] CBS, and [B] Blue network.

5:45—W-G-N—Breakfast Time Frolics.
WBBM—Farm and Factory hour.
WMAQ—The Early Bird.
WIND—America Goes to Work.
6—WLS—Farm news program.
WSBC—Don't Be Late.
WBBM—Paul Gibson program.
WIND, WMAQ—News reports.
WCFL—Come On—Get Up.
WJJD—Breakfast Frolic.
6:15—WLS—Morning Devotions.
WMAQ—Town and Farm program.
WIND—Yawn Patrol program.
6:30—W-G-N—The Farm hour.
WIND—Family Bible League.
WLS—Victory Farmers Parade.
WAAF—The Farm Folks' hour.
6:45—WLS—Ervin Lewis, news reports.
WIND—Yawn Patrol program.
WMAQ—Morning Jubilee; news.
7—W-G-N—Record Reveille; news.
WMAQ—The Suburban hour.
WJJD, WMBI—News reports.
WCFL—Daily War Journal [B].
WBBM—News of the World [C].
WLS—Alex Drier, news reports.
WIND—News; Polish program.
WAAF—The Breakfast Express.
WILL—Concert Airs.
7:15—W-G-N—Dr. Preston Bradley.
WBBM—Art Mercier, news.
WLS—Haven of Rest.
WCFL—Musical Clock program.
7:30—W-G-N—Record Reveille.
WBBM—The Wishing Well.
WIND—Back to the Bible.
WAIT—Heaven and Home hour.
WCFL—Time to Shine, music.
7:45—WBBM—Smilin' Ed McConnell.
WLS—Prairie Ramblers.
7:55—WMAQ—Clifton Utley, news.
8—W-G-N—Your morning news.
WMAQ—Your Neighbor program.
WJJD—Morning Serenade.
WBBM, WMBI, WIND—News.
WCFL—Breakfast Club [B].
WLS—Amanda Snow, songs.
WILL—Introductory Bacteriology.
WSBC—Radio Jeff.
WAAF—The Breakfast Express.
8:05—WIND—Federated Womens Club.
8:15—W-G-N—Good Morning program.
WBBM—Do You Know the Answer?
WMAQ—News and music.
WIND—The Sophisticators [C].
WLS—Ervin Lewis, news.
WAIT—Christianity in Action.
8:25—W-G-N—Rhythm of Life.
8:30—W-G-N—Top o' the Morning.
WMAQ—Musical Melodies; news.
WMBI—Morning Melodies.
WJJD—National Radio Personalities.
WBBM—Aunt Jemima: serenade.
WLS—The Breakfast Club [B].
WIND—Rhythm Express.
WEDC—Czech Breakfast hour.
8:45—W-G-N—The Wishing Well.
WMAQ—Songs in Fashion.
WBBM—Sons of the Pioneers.
WIND—Current news.
WJJD—Food reporter; news.
9—W-G-N—News reports.
WBBM—Valiant Lady, serial [C].
WCFL—The Wheel of Fortune.
WLS—Jennie Lou and Buddies.
WIND—News; Start Day Right.
WAIT—J. C. O'Hair program.
WAAF—Canary Serenade.
WMAQ—Lora Lawton, serial [N].
WEDC—Polish news review.
WJJD—Pop concert to 10 a. m.
WILL—English Reading.
WMBI—The Bread of Life.
9:15—W-G-N—Morning musical.
WMAQ—Open Door, serial [N].
WBBM—Kitty Foyle, serial [C].
WLS—Red Foley and Pals.
WCFL—Roy Porter, news [B].
WIND—The Captivators [C].
9:30—W-G-N—Tunes and Opportunities.
WBBM—Amanda, serial [C].
WMAQ—Helpmate, serial [N].
WCFL—Rusty Gill, songs.
WEDC—Italian program.
WLS—Ervin Lewis; news reports.
WIND—News; Music Maestros.
WMBI—The City Tower.
WAIT—The Family Altar.
WGES—Swedish program.
9:45—WBBM—Bachelor's Children [C].
WMAQ—Hollywood Theater [N].
WCFL—Varieties program.
WIND—Strictly Instrumental.
WLS—Eddie, Fannie Cavanaugh.
10—W-G-N—News; Music Goes Round.
WMAQ—Road of Life, serial [N].
WBBM—Mary Lee Taylor [C].
WLS—Breakfast at Sardi's [B].
WCFL—For Women Only.
WJJD, WIND—News reports.
WAAF—Lovely Ladies' serenade.
WGES—Italian Community hour.
10:15—W-G-N—The Musical Milkwagon.
WBBM—Second Husband [C].
WMAQ—Vic and Sade, serial [N].
WIND—Dance and Romance.
WJJD—Len Cleary, organist.
WCFL—Music America Loves.
WAIT—15 minutes with the Bible.
10:30—WMAQ—Snow Village, serial [N].
WBBM—Bright Horizon [C].
WJJD—Safety court trails.
WSBC—Polish morning revue.
WLS—Gil Martyn, news [B].
WMBI—The Bible Message.
WIND—News; Tempting Tempos.
WAAF—News; Swing Shift.
10:45—W-G-N—The Band Plays On.
WMAQ—David Harum, serial [N].
WBBM—Aunt Jenny's Stories [C].
WLS—Ervin Lewis, news reports.
WIND—Sing Along [C].
WCFL—Rationed Meals.
10:50—W-G-N—What's Your Idea? [M].
11—W-G-N—Boake Carter, news [M].
WBBM—Kate Smith Speaks [C].
WLS—Martha and Helen program.
WMAQ—Editor's Daughter, serial.
WJJD—News; Bing Crosby.
WCFL, WIND—News.
WGES—Polish reporter.
WILL—Public Affairs.
11:15—W-G-N—The Open House.
WMAQ—Linda's First Love, serial.
WBBM—Big Sister, serial [C].
WIND—Len Cleary, organist.
WAIT—Hawaiian Melodies.
WCFL—Varities program.
WAAF—News reports.
11:30—W-G-N—John Holbrook, news.
W51C—Victory Promenade.
WMAQ—News reports.
WBBM—Romance of H. Trent [C].
WIND—On the Avenue.
WJJD—It's Showtime, music.
WLS—Live stock, poultry markets.
WMBI, W75C—Story reading.
WAIT—Mr. Moneyman; music.
WCFL—Make Believe Danceland.
WILL—Orchestra Hall.
WAAF—Hit the Jackpot.
11:45—W-G-N—June Baker program.
WBBM—Our Gal Sunday [C].
WLS—Fruit, vegetable markets.
WMAQ—W. Van Dyne, songs [N].

AFTERNOON.

12—W-G-N—Army Air Forces show.
W51C—Musical Tete-a-Tete.
WMAQ—Elizabeth Hart Presents.
WCFL—Baukhage Talking [B].
WBBM—Life Can Be Beautiful [C]
WIND—News; Serenade at Noon.
WLS—Dinnerbell Time.
WAIT—820 Club program.
WGES—The Polish Dinnerbell.
WAAF—The Symphonic hour.
WJJD, WMBI, W75C—News.
12:15—WCFL—The Gospel Singer [B].
WJJD—Waltz Time.
WMAQ—Tunes and Tips.
WBBM—Ma Perkins, serial [C].
12:30—W-G-N—News reports.
W51C—Luncheon Varieties.
WMAQ—News reports.
WBBM—Vic and Sade, serial [C].
WCFL—Bing Crosby, songs.
WJJD—Loop Noonday service.
WAIT—Tom Moore program.
WILL—Illinois Farm hour.
WLS—Julian Bentley, news reports.
12:45—W-G-N—Butch Davis, markets.
WCFL—Robt. McCormick, news [N].
WBBM—The Goldbergs, serial [C].
WMAQ—The Music Hall.
WLS—L. Burlingham, markets.
1—W-G-N—The Deacon, philosophy.
W51C—The Salon hour.
WMAQ—Guiding Light, serial [N].
WBBM—Young Dr. Malone [C].
WLS—Music Preferred.
WGES—Amerigo Lupi program.
WIND, WCFL, WHFC—News.
WJJD—News; Sports Slants.
WAIT—Mr. Moneyman.
WMBI, W75C—Living Water.
1:15—W-G-N—Ralph Ginsburgh's orch.
WBBM—Joyce Jordan, M. D. [C].
WMAQ—Lonely Women [N].
WILL—Market reports.
WIND—Homemakers' hour.
WCFL—Treasury Center.
WLS—Grain markets; The Rangers.
WAAF—The Grab Bag.
WJJD—Dugout Interviews.
1:30—W-G-N—Mutual Goes Calling [M].
WILL—The Digest and news.
WBBM—We Love and Learn [C].
WLS—Julian Bentley, news.
WMAQ—Light of the World [N].
WCFL—News and varieties.
WJJD—Baseball game.
WIND—Sentimental Serenade.
WMBI, W75C—Sinfonietta.
1:45—W-G-N—News bulletins.
WMAQ—Hymns All Churches [N].
WLS—Mac and Bob program.
WBBM—Pepper Young's Family [C].
WIND—Fred Feibel, organ [C].
WCFL—Musical Varieties.
2—W-G-N—The Music Mart.
W51C—Musical Comedy.
WMAQ—Story of Mary Marlin [N].
WBBM—John Harrington, news.
WIND—News reports.
WAIT—News; Victory Spotlight.
WLS—Morton Downey, songs [B].
WCFL—Baseball game.
WILL—Concert hour.
WAAF—Bing Crosby, songs.
2:15—WIND—Sports Edition to 3 p. m.
W51C—Ivory Skirmishes.
WMAQ—Ma Perkins, serial [N].
WLS—Of Interest to Women.
WBBM—Meet the Missus.
2:30—W-G-N—News; Out to Ball Game.
W51C—Latin Moods.

Listeners' Choice

SPECIAL EVENTS.

11:45 a. m.—W-G-N—June Baker interviews Sister Elizabeth Kenny.

3:30 p. m.—WBBM—Camp Grant Bond Serenade: symphonic band and soloists, Pvt. Ernest Drucker, violinist; Sgt. Dennis Kelly, and Pvt. Manfred Hechers.

7:30—WLS-WENR—Town Meeting: "Labor Management Councils," with Victor Reuther, John L. Lovett, Leonard Woodcock, Alfred Rising.

8:30—WENR—War Bond Rally, with Archbishop Francis J. Spellman.

9:15—WENR—Interviews with wounded soldiers and sailors, with Jane Cowl.

VARIETY, COMEDY, AND DRAMA.

11:15 a. m.—W-G-N—The Open House, with Johnnie Neblett and Len Salvo.

7:00 p. m.—WMAQ—Variety, with Fanny Brice, Frank Morgan, John Conte.

7:00—WBBM—Mary Astor, Charles Ruggles, Mischa Auer, Andrews Sisters.

7:30—WMAQ—The Aldrich Family, starring Dickie Jones as Henry.

8:00—WBBM—Maj. Bowes' Amateurs from Hunter college, New York.

8:00—WMAQ—Bing Crosby, with Trudy Erwin. Guest: Alan Reed.

8:30—W-G-N—The Weird Circle: Edgar Allan Poe's "William Wilson."

8:30—WMAQ—Joan Davis-Jack Haley program. Guest: Frank Sinatra.

8:30—WBBM—Stage Door Canteen, with Bert Lytell, M. C.

9:00—WMAQ—Jimmy Durante-Garry Moore show. Guest: Marlene Dietrich.

9:00—WBBM—First Line: Exploits of the United States navy.

9:15—W-G-N—Little Known Facts About Well Known People—Dale Carnegie.

9:30—WCFL—Wings to Victory. Stories about the army air forces.

10:30—WMAQ—Fred Brady show, with Shirley Mitchell and Marlin Hurt.

11:15—WMAQ—Words at War presents Allan Chase's "Falange."

MUSIC.

9:00 a. m.—WJJD—"Pop" concert: Selections from "Girl from Utah."

10:15—W-G-N—Musical Milkwagon, with Curt Massey and Patti Clayton.

6:00 p. m.—WJJD—Dinner concert: Selections from "Pirates of Penzance."

7:30—W-G-N—Harmony Hall, featuring Bob Trendler and the W-G-N Dance orchestra, and Wayne Van Dyne, tenor.

10:05—WIND—Symphonic hour: Tschaikowsky's "Swan Lake" ballet.

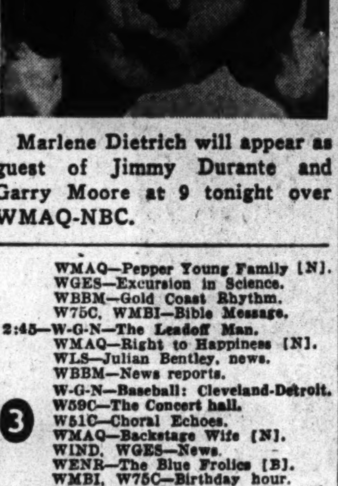

Marlene Dietrich will appear as guest of Jimmy Durante and Garry Moore at 9 tonight over WMAQ-NBC.

WMAQ—Pepper Young Family [N].
WGES—Excursion in Science.
WBBM—Gold Coast Rhythm.
W75C, WMBI—Bible Message.
2:45—W-G-N—The Leadoff Man.
WMAQ—Right to Happiness [N].
WLS—Julian Bentley, news.
WBBM—News reports.
3—W-G-N—Baseball: Cleveland-Detroit.
W59C—The Concert hall.
W51C—Choral Echoes.
WMAQ—Backstage Wife [N].
WIND, WGES—News.
WENR—The Blue Frolics [B].
WMBI, W75C—Birthday hour.
WBBM—Home Front Reporter [C].
WAAF—950 Club, music.
3:15—WIND—Sports Edition.
W51C—Sergi Rodinoff's orch.
WMAQ—Stella Dallas, serial [N].
WGES—Uncle Sam, OWI.
3:30—W59C—Rhythm Matinee.
W51C—Dance Maestro.
WBBM—Camp Grant program.
WMAQ—Lorenzo Jones, serial [N].
WENR—Beulah Karney program.
WJJD—The Scoreboard.
3:45—W51C—Victory Matches.
WMAQ—Young Widder Brown [N].
WJJD—The Song Shop.
WENR—Off the Record and news.
WIND—Bill Anson program.
4—W59C—Popular concert.
W51C—Revue in Music.
W67C—Masterworks of Music.
WMAQ—When a Girl Marries [N].
WBBM—Paul Gibson program.
WIND, WCFL, WJJD—News.
WENR—The Mystery Chef.
4:15—WMAQ—Portia Faces Life [N].
WILL—America and the Air Age.
WEDC—Musical Varieties.
WIND—Sports Edition to 5.
WCFL—The Romeos [B].
WJJD—The Music Reel.
WENR—The Slogan Salute.
4:30—WBBM—Facts for Freedom.
WMAQ—Just Plain Bill [N].
WENR—News and Blue Points.
4:45—W59C—Soft Swing program.
WMAQ—Front Page Farrell [N].
WENR—Dick Tracy, serial [B].
WBBM—American Women [C].
WAAF—Bing Crosby, songs.
5—W-G-N—Swing It Show.
W59C—Waltz Time.
W67C, WCFL, WIND—News.
W51C—Waltz Musical.
WBBM—Clifton Utley, news.
WMAQ—Music at Five.
WILL—Music of the Masters.
WENR—Terry and the Pirates [B].
WJJD—Pan Americana.
WMBI, W75C—The Open Bible.
5:15—W-G-N—Tenth Inning; music; news.
W59C—Let's Go Latin.
WBBM—Serenade.
WENR—Jimmy Allen, serial.
WMAQ—News; Jack Turner, songs.
WIND—Sports edition.
WAIT—Anne Hunter, news.
WCFL—Hit Tunes; Know Answer?
WMBI, W57C—Treble Harmonies.
5:30—W-G-N—Safety Legion Time.
W59C—Rhythm Cocktails.
W51C—High Jinks in Tempo.
WENR—Jack Armstrong, serial [B].
WCFL—Dance orchestra.
WBBM—John Harrington, news.
WMAQ—Musical Memories.
WAIT—Dinner Dance.
WJJD—News reports.
WIND—The Star Parade.
5:45—W-G-N—Superman, serial [M].
WENR—Archie Andrews [B].
WCFL—Don Artiste, pianist.
WMAQ—Hub Jackson, news.
WIND—Bill Anson program.
WBBM—The World Today [C].
WJJD—Workers for Victory.
5:55—WBBM—Joseph C. Harsch, news [C].

EVENING.

6—W-G-N—Johnny Betts, songs.
W59C—Fulton Lewis Jr., news.
W51C—The Master's Album.
WCFL, WBBM—News reports.
WJJD—The Dinner Concert.
WLS—Julian Bentley, news reports.
WMAQ—Sweet and Spanish.
WAIT—Need a Job?
WIND—News; sports review.
6:15—W-G-N—The Wheel of Fortune.
W59C—Memory Lane.
WBBM—Harry James' music [C].
WMAQ—News of the World [N].
WLS—Talk; The Smile Market.
WIND—Garden Fair of the Air.
WCFL—Musical; the answer.
6:30—W-G-N—John Holbrook, news.
W59C—Treasury Star Parade.
WBBM—Easy Aces, comedy [C].
WLS—Coast Guard band [B].
WCFL—News; Piano Music.
WILL—Evening concert; news.
WJJD—Bonnie Atcher, songs.
WAIT—Mr. Moneyman and sports.
WAAF—The Juke Box to 8 p. m.
WMAQ—Treasury Notes; music.
WIND—News; Frank Sinatra.
6:45—W-G-N—Your Key to Happiness.
W59C—Rhythm Revue.
WMAQ—H. V. Kaltenborn [N].
WLS—Discussion club.
WBBM—Mr. Keen, tracer [C].
WCFL—Coast Guard band [B].
WIND—Police Headquarters.
WJJD—Suppertime Frolic to 8:45.

News Broadcasts

MORNING.

7:00—WJJD	8:00—W-G-N	9:30—WLS
7:00—WBBM	8:00—WBBM	10:00—WJJD
7:00—WIND	8:00—WIND	10:00—WIND
7:00—WLS	8:15—WLS	10:45—WLS
7:00—WCFL	8:15—WMAQ	11:00—W-G-N
7:10—W-G-N	8:45—WIND	11:00—WIND
7:15—WBBM	9:00—W-G-N	11:00—WCFL
7:15—WJJD	9:15—WCFL	11:30—W-G-N
7:55—WMAQ	9:30—WIND	11:30—WMAQ

AFTERNOON.

12:00—WIND	1:00—WIND	4:30—WENR
12:00—WJJD	1:30—WLS	5:00—WBBM
12:00—WCFL	1:45—W-G-N	5:00—WIND
12:30—W-G-N	2:00—WIND	5:15—WAIT
12:30—WMAQ	2:00—WBBM	5:25—W-G-N
12:30—WLS	2:45—WLS	5:30—WBBM
12:45—WCFL	3:00—WIND	5:45—WBBM
1:00—WCFL	4:00—WIND	5:45—WMAQ

EVENING.

6:00—W59C	8:00—WIND	10:30—W-G-N
6:00—WCFL	8:15—W-G-N	10:30—WBBM
6:00—WBBM	8:15—WIND	10:30—WENR
6:00—WIND	8:55—WENR	10:45—W-G-N
6:00—WLS	9:00—W-G-N	10:45—WENR
6:15—WMAQ	9:00—W59C	11:00—W-G-N
6:30—W-G-N	9:00—WCFL	11:00—WMAQ
6:45—WMAQ	9:00—WENR	11:00—WIND
7:00—WCFL	9:00—WIND	11:30—W-G-N
7:00—WIND	9:45—WBBM	12:00—W-G-N
7:00—WLS	10:00—W-G-N	12:00—WBBM
7:30—WIND	10:00—WIND	12:00—WIND
7:55—WBBM	10:00—WCFL	1:00—WIND
8:00—W-G-N	10:15—WMAQ	1:00—W-G-N
8:00—WCFL		

7—W-G-N—Ralph Ginsburgh's orch.
W59C—This Is Our Enemy [M].
W51C—The Composer's hour.
WMAQ—Fannie Brice program [N].
WLS—Earl Godwin, comm. [B].
WBBM—Ruggles, Astor, Auer [C].
WIND, WCFL—News reports.
WEDC—Slovak Drama hour.
7:05—WAIT—Talk, Frank McGrath, CIO.
7:15—W-G-N—Confidentially Yours.
WLS—Lum and Abner, sketch [B].
WGES—Polish Midweek concert.
WCFL—Varieties; Know the Answer
WIND—Soft and Mellow.
7:30—W-G-N—Harmony Hall [M].
W59C—Musical Masterpieces.
W51C—Dinner music.
WBBM—Death Valley Days [C].
WLS—America's Town Meeting [B].
WMAQ—The Aldrich Family [N].
WCFL—News; Music America.
WIND—Capt. M. Fielding, news.
7:45—WIND—Time to Remember.
7:55—WBBM—Cecil Brown, news [C].
8—W-G-N—Gabriel Heatter [M].
W51C—Musical Travelog.
WBBM—Maj. Bowes' amateurs [C].
WENR—Amer. Town Meeting [B].
WMAQ—Bing Crosby show [N].
WCFL—News reports.
WIND—News; Amer. Women [C].
8:15—W-G-N—Charles Irving, news.
WCFL—Any Bonds Tonight?
8:20—WIND—Intermezzo.
8:30—W-G-N—The Weird Circle.
W59C—David Rose's orchestra.
W51C—Concert Ensemble.
WBBM—Stage Door Canteen [C].
WIND—Musically Speaking.
WENR—War Bond Rally [B].
WMAQ—J. Davis-J. Haley show [N]
WCFL—Labor news flashes.
8:45—W59C—The Sketch Book.
WIND—Dr. Gerhard Schacher.
WCFL—Any Bonds Tonight?
8:55—WENR—News reports.
9—W-G-N—Ray. Clapper, news [M].
W59C—News; also WCFL.
W51C—Operatic selections.
WMAQ—Moore and Durante [N].
WENR—Raymond Gram Swing [B]
WIND—News; Band Cavalcade.
WBBM—The First Line [C].
9:15—W-G-N—Dale Carnegie [M].
WIND—It Sounds Like This.
WENR—Soldier Interviews [B].
WCFL—Varieties.
9:30—W-G-N—Carl Ravazza's orch. [M].
W51C—Musical Hi Lights.
WBBM—Suspense [C].
WIND—Nine-Thirty Edition.
WCFL—Wings to Victory [B].
WMAQ—The March of Time [N].
WENR—Cheque Your Music.
9:45—W-G-N—The Night Cap Yarns.
WIND—The Three Sisters [C].
WENR—News reports.
10—W-G-N—Fulton Lewis Jr., news.
W51C—Concert Classics.
WMAQ—Fred Waring Time [N].
WEDC, WCFL—News reports.
WIND—News; Symphonic hour.
WENR—Summer Symphonette.
WBBM—I Love a Mystery [C].
10:15—W-G-N—Chicago at Night.
WBBM—Serenade program.
WCFL—Don Artiste, pianist.
WMAQ—Hub Jackson, news reports.
WGES—We Have Met the Enemy.
10:30—W-G-N—News reports.
W51C—Rhythms on Parade.
WCFL—Music Lovers' program.
WGES—All-Slavic program.
WMAQ—The Fred Brady show.
WBBM—Eugene Read, news.
WENR—Treasury Star Parade.
10:45—W-G-N—Overseas reports.
WBBM—Bluejacket Seabag.
WENR—News; Rhythm at Random.
11—W-G-N—News; Art Kassel's or. [M].
W51C—Spotlight Varieties.
WENR, WIND, WBBM—News.
WMAQ—News; Moments Musical.
11:05—WIND—Music for Everybody.
WBBM—The Open House [C].
11:15—WMAQ—Words at War.
WENR—Lew Diamond's orchestra.
11:30—W-G-N—Shep Fields' orch. [M].
WBBM—Boyd Raeburn's orch. [C].
WENR—Eddie Oliver's orch.; news.
WIND—Johnny Long's orch. [C].
WCFL—Ray Heatherton's or. [B].
11:45—WMAQ—Groover Boys, Janette [N].
12—W-G-N—News; L. Welk's orch.
WBBM—News; J. Blade's orchestra.
WENR—Music You Want.
WMAQ—Pot Luck and news.
WIND—News; Night Watch.
12:15—W-G-N—Eddy Howard's orchestra.
12:30—W-G-N—Swing Shift sports.
WBBM—Charlie Wright's orch. [C].
WENR—Les Brown's orch.
12:35—W-G-N—Carl Ravazza's orchestra.
1:00—W-G-N—News Roundup.
WIND—News. Also at 2, 3, 4, 5.
WENR—Swing Shift to 8 a. m.

GAMBLING RAID CATCHES 15 AND GUZIK OUTFITS

State's Attorney's Police Swoop Down on Dome.

BY JAMES DOHERTY.

State's attorney's police yesterday interrupted a matinee gambling session in the Dome, 7466 Irving Park road, where they seized 7 roulette wheels, 6 dice tables, 6 poker tables, 2 blackjack tables, chuck-a-luck cages, and other casino paraphernalia Police took 15 persons to the Criminal court building for questioning.

Two were released when they proved they were patrons; six, including two men police said were ex-convicts, were taken to the police bureau of identification for finger printing; the remaining seven were booked on gambling charges.

Records of the Chicago crime commission showed the gambling den was supposedly run by Frank E. Liberatore, known as Libby, who was arrested several months ago for allowing strip tease performances in his cafe. It was generally known, however, said Virgil E. Peterson, operating director of the crime commission, that the syndicate headed by Jack Guzik operated the place.

Liberatore's Son on Probation.

Liberatore's power, however, was not discounted when the anti-crime agency's records showed that his son, Nick, had been granted probation after conviction of armed robbery in 1942. The records showed that Nick previously had been granted probation in 1938 after conviction in another series of robberies and car thefts. Similar clemency had been granted to another young man of the same surname, the records disclosed.

The raiding police under Lt. Tom Kelly reported that Frank Liberatore was not in charge; that William Francis Bennett, 521 Barry avenue, was the boss. He was one of those arrested. First Assistant State's Atty. Wilbert F. Crowley said Bennett had long been sought as the Bill Bennett listed as a distributor of graft payments on the Guzik ledger sheets examined by several grand juries two years ago.

Prisoner Denies Everything.

Bennett, who gave his age as 35 years and said he was listed as 3-A by his draft board, denied being the manager. He also denied being the man described by Crowley, who said that the long sought Bennett had lived at 48th court and 65th street. The Bennett arrested had lived at 4743 West 65th street. The prisoner said he had been hired to work in the gambling house two weeks ago in a Randolph street restaurant by a man he knew only as Solly.

Bennett refused to talk further without seeing a lawyer. He and the others are to face the September grand jury, Crowley said.

Crime Commission Investigates.

The crime commission had sent communications to the authorities about the Dome on several occasions, its files indicated. Director Peterson said he had written several letters about the place to the sheriff's office and the state's attorney, adding:

"We sent a man out to the Dome to investigate several weeks ago."

Police Seize 6 in Bookie Raids; Free 65 Patrons

Central police yesterday raided two alleged betting establishments, dispersed 65 patrons, and arrested six men who will appear in South State Street court today to face state and city gambling charges. Sol Grabiner, 53 years old, and Anthony Masi, 40, were arrested at 410 Sherman street, in the rear of a cigar store. In a basement room at 48 North Wells street police arrested Arthur Silber, 36, Frank Chapek, 48, Sam Cohen, 27, and Lewis Ross, 37.

Northwest Side Gambling Den Raided

(Story in adjoining column.)

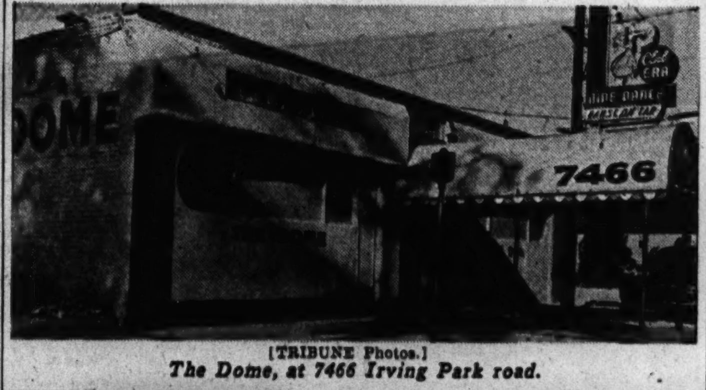

[TRIBUNE Photos.]
The Dome, at 7466 Irving Park road.

Policeman Bruno Pagghiantti standing guard in gambling room of the Dome after raid by state's attorney's office yesterday.

LEMON JUICE! IT'S SOUR TRICK, LIQUOR MEN SAY

Take Whisky Plaint to OPA Official.

Liquor wholesalers are evading wartime price control by forcing retailers to buy whisky on the basis of illegal combination sales involving less popular beverages such as lemon juice, Herman I. Weiss, attorney for the Illinois Liquor Stores association, asserted yesterday at a trade meeting in the Hotel Sherman.

"Reports coming to me from association members would startle the temperance people," Weiss said grinning broadly. "I am told that liquor distributors are promoting the sale of lemon juice as a circumvention of government price ceilings. Retail liquor stores are being forced to buy a case of lemon juice, which they don't want and can't sell, if they wish to buy a case of whisky.

Lemon Juice Sold in Volume.

"In fact, the volume of lemon juice sales to retailers would convince me that the lemon growers have won stanch support from the liquor wholesalers."

Weiss said that liquor stores were being forced to accept various other combination sales, such as a whisky order supplemented with vermouth, grenadine, syrup, or a slightly known wine.

"The liquor stores have no choice," Weiss said. "They are glad to get what whisky they can; they accept the less desirable products and take the loss.

Exorbitant Price Changed.

"The lemon juice usually is sold at exorbitant prices. The wholesaler evades the ceilings on liquor by building up his profits on the combination deal."

Weiss was given assurance by Edward Wells, chief of the trade relations unit in the Chicago metropolitan area office of price administration, that the illegal combination deals would be investigated and halted.

Thomas T. Engel, president of the association, said that retail whisky prices had been reduced from 35 to 40 cents a quart since Aug. 30, when the new price ceilings became effective.

HAMMER KILLER OF 4 RISKS MURDER TRIAL IN HEARING ON SANITY

Paul Harrison, 38 years old, hammer slayer of four persons in Chicago in 1931 and 1932, and confined in the Illinois Security hospital at Menard, Ill., yesterday was granted a hearing on his sanity. His attorney, Thaddeus Toudor, successfully renewed his petition for a jury before Chief Justice Benjamin P. Epstein. The case was assigned to Judge Francis Allegretti, who set it for Sept. 22.

Harrison confessed the hammer killings of three men and a woman. The murders occurred between March, 1931, and January, 1932. The victims were Dr. James Shaffer, a dentist, 3801 Broadway; Earl Davis, 22, a watchman; Charles Pagel, 27 East Harrison street, and Miss Norma Newby, 27, 2701 Flournoy street.

Should Harrison be found sane, he must face trial on murder charges, Assistant State's Atty. Samuel Freedman said.

STEAL FLOUR AND FEED.

Burglars made a haul of 15 100 pound sacks of flour and eight 100 pound sacks of cracked feed from a Milwaukee railroad freight car on a siding at Elston and Forest Glen avenues, railroad police reported to police yesterday.

"Not treaties, dumkopf! I said try to capture some Wheaties!"

Those choice whole wheat flakes are hard to find in Europe, but very easy to find in your grocer's store. Reach for the famous orange and blue Wheaties package and take home a box full of real satisfaction.

PARENTS CLAMP STRIKE EDICT ON COUNTY SCHOOL

Children Lack Bus; ODT Order Blamed.

Progress was reported yesterday toward settling disputes over closing of portable buildings of both the Brownell and Prussing schools in Chicago, but new troubles arose in the county system when parents called a school strike protesting bus discontinuance at Riley school near Melrose Park.

The strike involves about 15 parents of 25 children attending Riley school, which is located on Wolf road about one-half mile north of Lake street. All the children live in the unincorporated district called Meadow Creek.

Children and their parents gathered yesterday morning at the home of Mrs. S. J. Buchness at 43d street and Soffel road after they had waited an hour for the school bus at Soffel and Mannheim roads. The parents announced there that they would not send their children to school unless a bus is provided.

State Won't Share Cost.

Spokesmen for school district 87, in which Riley school is located, said that the state no longer will share cost of a bus. Noble J. Puffer, county superintendent of schools, said that the office of defense transportation had ordered a cut in school bus service last spring and that the Riley bus was discontinued under that order.

In Chicago, one of the three portable buildings of Brownell school at 117 East 87th street, will be open this morning, Leo Herdeg, assistant superintendent in charge of elementary schools, announced. Two others will remain closed. The measure is temporary, pending a decision at a meeting of the board of education to be called soon, he said.

The one building will accommodate the first and second grade pupils living south of 87th street, Herdeg said. Older pupils will go to the main building.

Can Go to Closer Schools.

At Prussing school, 4900 Melvina avenue, arrangements were made to allow pupils to attend other, closer schools. The parents have been told they may send their children to either Garvey or Smyser schools if they obtain permits from the district superintendent.

City school enrollment yesterday lagged behind expected totals. High school enrollment had gained 3,000 for the day, reaching 106,000, while 110,000 was forecast before school opened. Elementary enrollment gained 13,000 yesterday, reaching 250,000. A peak of 270,000 is expected, Mr. Herdeg said. The poliomyelitis outbreak, he said, may have held back early enrollment.

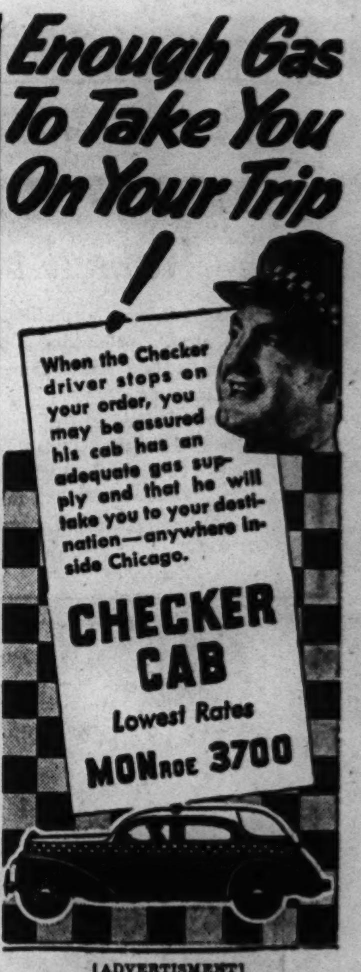

[ADVERTISMENT]

HEALTH QUIZ

	YES	NO
Do you have poor digestion?	☐	☐
Do you feel headachy after eating?	☐	☐
Do you get sour or upset easily?	☐	☐
Do you feel tired—listless?	☐	☐

Now everyone knows that to get the good out of the food you eat—you must digest it properly. But what most people don't know is that Nature must produce about two pints of the digestive juice—liver bile—each day to help digest your food. If Nature fails—your food may remain undigested—lie sour and heavy in your digestive tract.

Thus, it is simple to see that one way to aid digestion is to increase the flow of liver bile. Now, Carter's Little Liver Pills start to increase this flow quickly for thousands—often in as little as thirty minutes. When bile flow increases, your digestion may improve. And, soon you're on the road to feeling better—which is what you're after.

Don't depend on artificial aids to counteract indigestion—when Carter's aid digestion after Nature's own order, when taken as directed. Get Carter's Little Liver Pills today—at any drugstore—only 25¢. You will be glad you did.

NOTHING CAN DO MORE FOR YOU

in the entire field of aspirin than St. Joseph Aspirin. None faster, none safer. The world's largest seller at 10c. Also sold in economy sizes—36 tablets, 20c, 100 tablets, 35c. Demand St. Joseph Aspirin.

BUY MORE WAR BONDS TODAY!—3rd War Loan

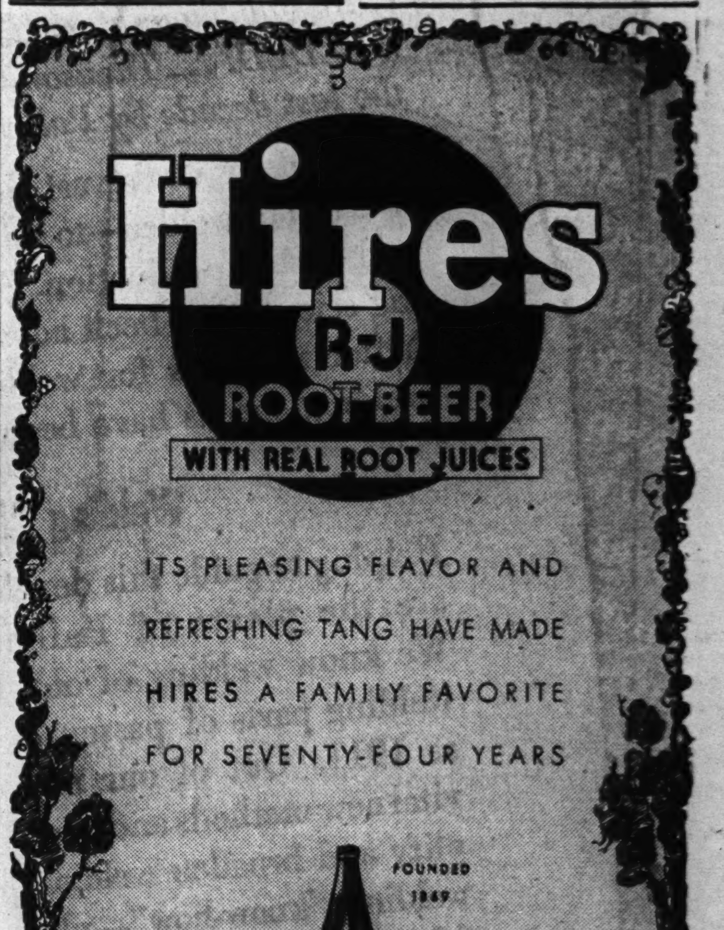

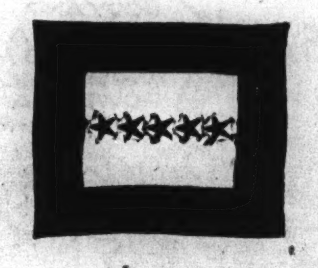

A RAILROAD MAN'S FAMILY AT WAR

The LIGHTBURNS of Crestline, Ohio

In Iran, oldest son Capt. James B. Lightburn keeps 'em rolling as an officer of an important railroad battalion. A graduate of Ohio State University and a member of the Freight Traffic Department of the Pennsylvania Railroad, he recruited his own company for war service.

Once a crack end on the Ohio State football team, 1st Lieut. Robert A. Lightburn is now an officer in the Medical Corps, stationed at San Antonio, Texas. A graduate of Ohio State, he formerly was a shopman in the Pennsylvania Railroad's Crestline shops.

With Halsey in the South Pacific, Lieutenant Joseph G. Lightburn has been in the thick of action since Pearl Harbor. In fact, he was an officer on the U.S.S. California when that ship was sunk in the Japanese raid. Also a graduate of Ohio State, "Joe" is on furlough from the Maintenance of Way Department of the Pennsylvania Railroad.

In North Africa with the Air Force, 1st. Lieut. Willis Lightburn. Another Ohio State athlete, "Bill" went from classrooms to railroading. He followed his father into a locomotive cab—as a fireman on the Pennsylvania Railroad. Meanwhile, his wife, Nancy Ellen, is helping "keep 'em rolling" in the Pennsylvania Railroad ticket office at Crestline.

Keeping the "Engines of War" rolling, James G. Lightburn, railroad engineman and father of the family, pilots two of the Pennsylvania Railroad's well-known flyers—*Gotham Limited* and *The Metropolitan*—on their runs between Pittsburgh and Crestline. He has been with the Pennsylvania Railroad for 40 years, the last 30 as an engineman.

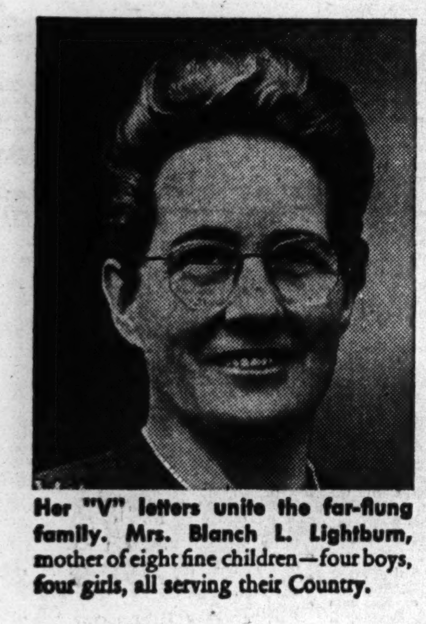

Her "V" letters unite the far-flung family. Mrs. Blanch L. Lightburn, mother of eight fine children—four boys, four girls, all serving their Country.

THIS is the story of a fighting American family . . . a Pennsylvania Railroad family . . . the Lightburns of Crestline, Ohio.

On December 31, 1940 . . . a year before Pearl Harbor, the Lightburns . . . father, mother, four girls, four sons . . . held a family reunion in the pleasant home where the children were born and reared.

Three of the boys were even then in the uniform of Uncle Sam's services. Naturally, the conversation turned to railroading, for the Lightburns are a Pennsylvania Railroad family. But it also concerned the war in which America was soon to be involved.

Today, this family group is scattered . . . all the boys officers in our Army or Navy. And the girls, too, are playing their part. Helen is a nurse, Jacqueline training to be a Navy nurse, while Sara and Virginia are capably taking the places of men in departments of the Pennsylvania Railroad at Crestline.

All honor to "Jim" Lightburn and to his good wife. While rearing these eight fine children to manhood and womanhood, they saw to it that the children should be educated to fit them for life, and for our Nation's service when the critical hour struck.

An unusual family? Not according to "Jim" Lightburn. But a family reared in the tradition of service . . . ready when called to serve the cause of Freedom and their Country.

Pennsylvania Railroad salutes the Lightburns with pride and pleasure. A real railroad family, they are one of many railroad families who have given their sons and daughters to serve our Nation. Such families reflect the spirit and character of the manhood and womanhood which enable this and all America's railroads to meet successfully the vital transportation needs of our country at war.

* * *

AT PRESENT, OUT OF 163,291 EMPLOYEES OF THE PENNSYLVANIA RAILROAD, 35,863 ARE IN THE ARMED FORCES—AND 61 HAVE GIVEN THEIR LIVES FOR THEIR COUNTRY.

Caring for the sick is Mrs. Helen Lightburn Beecher's way of helping the war effort. Now a welfare nurse in Chillicothe, Ohio, she set the world's record, when 17, for rifle marksmanship by girls—900 consecutive bull's eyes at 50 yards.

While her naval officer husband is at war, Mrs. Sara Lightburn Snyder is serving as a clerk in the Maintenance of Way Department of the Pennsylvania Railroad at Crestline.

Releasing another railroad man to fight, Virginia Lightburn takes her place in all-important railroad ranks by serving as a clerk in the Pennsylvania Railroad ticket office at Crestline.

A member of the U. S. Cadet Nurse Corps, Jacqueline Lightburn is determined to play her part in the cause of Freedom. On graduation, she'll serve with the Navy.

BACK THE ATTACK—BUY MORE U.S. BONDS—3rd WAR LOAN CAMPAIGN

PENNSYLVANIA RAILROAD

Serving the Nation

★ *35,863 in the Armed Forces* ★ *61 have given their lives for their country*

MILK TRUCKERS TEST OPA BAN IN FEDERAL COURT

Say Bonus Pact, at First Accepted, Now Barred.

Peoria, Ill., Sept. 8 [Special].—An injunction suit to test the validity of the price freezing regulations of the office of price administration as they pertain to a milk hauling plan will be heard tomorrow in Federal court here by three judges sitting en banc.

Twenty-six milk haulers and one milk receiving plant, the J. D. Roszell Co., of Peoria, are plaintiffs in the action. They are represented by former Atty. Gen. John E. Cassidy.

Charge Change of Mind.

An arrangement between the Roszell company and the 26 haulers has been condemned by the OPA as a violation of the maximum price regulations promulgated in April, 1942, and put into effect July 1, 1942. The arrangement had received the full approval of the OPA before it was put in force, according to the plaintiffs.

The bill filed by Cassidy asks for an injunction to restrain the OPA from interfering with the milk hauling plan.

Supplemental Pact.

For many years, the complaint charges the Roszell firm paid the farmers for milk, and the farmers paid the haulers, the hauling contracts being exclusively between the farmers and the truckers. In March, 1943, a better service award plan, apart from the basic hauling, was set up between the Roszell company and the truckers under which the latter would receive bonuses for production obtained from new customers, use of the Roszell name on their trucks, improved personal appearance and cleanliness, and installation of special insulation features on the trucks.

This plan, the bill says, was explained to the OPA when it was started in March, 1943, and the bureau sent a letter approving it and stating that it did not violate the price regulations. It did not entail, the plaintiffs say, any increase in the price to the consumer or any decrease in the price to the farmer. On the other hand, the company contends, it stimulated production and provided an incentive for better service.

Plea Precedes Suit.

After the system had been in force for five months, the complaint says, the OPA on Aug. 7, 1943, in a letter signed by Fred Keefe, chief counsel of the Peoria office, informed the company that the system violated the price regulations by enabling the haulers to earn more money for their services than they did in March, 1942.

When the better service award plan was threatened by the OPA ruling, the haulers joined with the company in trying to have the OPA change its stand, but the OPA persisted in its decision that the trucking service, as well as other services, was frozen by the March, 1942, order and could not be altered to fit the plan. The haulers and the company then filed suit to restrain the OPA from destroying the plan.

BOY, 4, IS KILLED ON TRICYCLE BY BACKING TRUCK

William Gordon, 4 years old, son of Mrs. Margaret Gordon of 6602 South Ashland avenue, was killed yesterday while riding his tricycle when struck by a truck backing out of the alley at the rear of his home. Joe Pella, 29, of 852 North Leamington avenue, the truck driver, employed by the O'Sullivan Motor Service, 765 De Koven street, told the police he did not see the boy.

Harry Lippert, 43 years old, chauffeur for Frederick H. Scott, president of Carson Pirie Scott & Co., was killed early yesterday when his automobile crashed into a North Western railroad abutment at Payne street, Evanston. He was alone in the car. He lived at 175 Sheridan road, Glencoe, the Scott home.

Ensign James Holderman of Evanston Is Killed

Ensign James E. Holderman, 21 years old, 329 Howard street, Evanston, was killed on Monday in a crash while on his second flight from the training base at Deland, Fla., it was learned yesterday. The body is expected to arrive in Chicago this afternoon and be taken to the funeral home at 415 West 63d street where the funeral will be held at 2 p. m. tomorrow. Ensign Holderman was a son of James and Lavinia Holderman, who with a sister, Mrs. Bettie Long, survive.

Frank Cuneo, Who Died in 1942, Leaves $1,926,160

An inheritance tax appraisal filed in County court yesterday disclosed that Frank Cuneo, produce merchant who died Sept. 17, 1942, left an estate of $1,926,160. The federal estate tax was estimated at $561,929 and the Illinois inheritance tax at $51,000. These deductions and other expenses will leave a net estate of $1,200,894.

OFFICIAL WEATHER FORECAST

INDIANA: Continued unseasonably cool Thursday and evening.
LOWER MICHIGAN: Slightly cooler Thursday; continued cool evening.
WISCONSIN: Continued cool Thursday and evening.

Highest temperatures for the 12 hours and lowest temperatures for the 12 hours preceding 7:30 p. m., Sept. 8, 1943:

	H.	L.		H.	L.
Albuquerque	85	64	Kansas City	..	61
Atlanta	88	69	Louisville	84	53
Bismarck	56	43	Memphis	85	54
Brownsville	93	76	Mpls.-St. Pl.	58	50
Cheyenne	65	44	Miami	90	73
Chicago	71	51	New Orleans	91	78
Columbus	81	51	New York	76	70
Des Moines	61	50	Pittsburgh	80	51
Detroit	72	57	St. Louis	78	55
Fort Worth	91	65	Washington	81	66

Precipitation in inches: Miami, 1.48.

THE GUMPS

GASOLINE ALLEY

OBITUARIES

Charles S. Peterson.

Services for Charles S. Peterson, 70 years old, 77 East Elm street, vice president of A Century of Progress Exposition in 1933 and active in the printing business in Chicago for 40 years, will be held at 2 p. m. tomorrow in the chapel at 3415 North Clark street. Mr. Peterson died in his home Tuesday night after a brief illness. From 1913 to 1931, he had served successively as a member of the board of education, as a county commissioner, briefly as city clontroler, and four years as city treasurer. Born in Daglosen, Sweden, the son of a minister, he came to Chicago in 1887 as a 14 year old immigrant boy. At the time of his death he was vice president of the Inland Press, Inc.

Martin A. O'Hare.

Services for Martin A. O'Hare, general custodian of records for the Rock Island lines, will be held at 10:30 a. m. tomorrow in St. Matthew's church, Albany avenue and Fulton street. He died Monday evening at the age of 74 years. He was the father of Anderson [Husk] O'Hare, orchestra leader now serving with the navy. Also surviving are his widow, Mary, and another son. He lived at 3035 Washington boulevard.

Alma H. Brindley.

Services for Miss Alma H. Brindley, one of the pioneer women lay workers in roentgenology, or X-ray, will be held at her home, 218 West Main street, Dundee, at 3 p. m. today. Miss Brindley died Tuesday night at the age of 62 years. She trained in Chicago and was in charge of the X-ray laboratory at Wesley Memorial hospital from 1904 until 1921.

Adolph J. Schulz.

Services for Adolph J. Schulz, 66 years old, 3216 Lowe avenue, a retired city fireman, will be held at 10 a. m. tomorrow in the chapel at 712 West 31st street. He died suddenly in a taxicab on the way to a hospital Tuesday.

Frederick Paul Keppel.

New York, Sept. 8 (AP).—Frederick Paul Keppel, 68, third assistant secretary of war from 1918 to 1919, and for 19 years until his retirement in 1941 president of the Carnegie corporation, an educational organization, died today. He was a former dean of Columbia university.

Thomas E. Gately.

Services for Thomas E. Gately, 75 years old, a passenger conductor on the Chicago and Eastern Illinois railroad for 48 years, will be held at 2 p. m. today in the chapel at 316 West 63d street. He died suddenly Monday aboard his train, the Zipper, at Villa Grove, Ill., apparently of a heart attack. Mr. Gately was born in Bement, Douglas county, and entered the railroad's service on Nov. 18, 1895. He came to Chicago 44 years ago from Danville and since that time had been in the railway's Chicago-St. Louis service. Surviving are his widow, Emma, two sons, a daughter, and two stepsons.

Potter Palmer II.

Private services for Potter Palmer II. are planned for tomorrow morning at 10 o'clock from his home at 1301 Astor street, the family announced last night. Interment will be in Graceland cemetery. Mr. Palmer, son of one of Chicago's pioneers, died Friday in Santa Barbara, Cal., at the age of 67. His body was brought to Chicago yesterday and is in the chapel at 200 East Erie street.

Harry H. Gass.

Harry H. Gass, 62 years old, who for 40 years had been associated with Furth & Co., funeral directors at 936 East 47th street, of which he was vice president, died yesterday in Illinois Central hospital after a short illness. His widow, Rose, one sister, and three brothers survive him. Services will be held at Greeneville, Tenn., Mr. Gass' birthplace.

Alexander B. Christensen.

Alexander B. Christensen, 65 years old, whose home was in the Mayfair hotel, 5489 Hyde Park boulevard, died yesterday. He was a past master of South Park lodge, No. 662, A. F. & A. M., which will conduct services in the chapel at 5203 Lake Park avenue at 3 p. m. Saturday. Mr. Christensen is survived by his daughter, Mrs. Edna Therond.

Pvt. James Hastings Jr.

Services for Pvt. James Hastings Jr., 71st and Vine streets, Hinsdale, who was drowned near Camp Hood, Tex., Sunday, will be held Saturday at 2:30 p. m. in the chapel at 6901 Roosevelt road. He is survived by his parents, six sisters, and two brothers.

WORKMEN READY TO RECONDITION STEVENS HOTEL

The reconditioning of the Stevens hotel will begin tomorrow morning. Painters, cleaners and carpenters will move in in a race against the Nov. 5 opening date, at which time the whole hotel is expected to be ready for complete occupancy, A. S. Kirkeby, who purchased the mammoth hotel last Tuesday for $5,251,000, announced yesterday.

Kirkeby, who is president and manager of the Drake and Blackstone hotels in Chicago, said he made the second down payment of $175,000 yesterday on the Stevens, the world's largest hotel, and had signed final papers with the army, which had taken over the hotel as a technical training school some time ago.

Held as Disorderly After Lie Test in Girl's Death

George Karas, 29 years old, 907 Harrison street, who had been given a lie detector test in connection with the slaying of Phyllis Blair of 4937 North Hoyne avenue, yesterday was charged with disorderly conduct by Summerdale police.

Horse Sense Answers

1. Hamlet.
2. Man.
3. Watermelon.
4. Picnic.
5. Oriole.
6. B—Baseball.
   A—Boxing, tho a boxing ring is actually a square.
   E—Basketball.
   D—Tennis.
   C—Football.

COOL Quick RELIEF
For Aching Muscles
Help nature banish tiredness due to hard work or exercise ... Body Rub ...
ANDY LOTSHAW
All-Purpose Body Rub

LEARN ELMHURST MEDIC ENDS RENO DIVORCE ACTION

Dr. Merle E. Sweeley, Elmhurst surgeon who filed suit for divorce against Ruth M. Sweeley in Reno last January, has dismissed his suit and now is practicing in Los Angeles, it was learned yesterday. Mrs. Sweeley of 360 Cottage Hill, Elmhurst, who opposed the Reno divorce and filed suit for divorce in Du Page county Circuit court at Wheaton, charging her husband with cruelty and adultery, is seeking to arrange a property settlement, her attorney, Carl O. Bue of Elmhurst said. Martha Saylor, who was Dr. Sweeley's office assistant in Maywood and who was named co-respondent by Mrs. Sweeley, was rundown and killed near Reno last spring, Bue said.

FBI Reveals Recapture of Two War Prisoners

Spencer J. Drayton, Chicago head of the FBI, said yesterday that two German war prisoners who fled a prison camp early Sunday near Trinidad, Colo., have been captured. The men are Lt. Erb. Horst, 23 years old, and Lt. Karl Gallwitz, 24.

DRUNKENNESS
is a disease . . . which responds to treatment
● Medical skill—human sympathy—intelligent study of each individual case—backed by over 60 years' experience—have given The Keeley Institute international fame for its success with liquor and drug addicts. Call Central 5531 today for appointment or mail this advertisement for free information to Mr. G. P. Nelson, Dept. 1.
THE Keeley Institute
DWIGHT • ILLINOIS

CHICAGO PILOT OF BOMBER DIES IN PACIFIC AREA

Lt. Martin A. Mongeau Jr., 22 years old, pilot of a Mitchell medium bomber, was killed Aug. 18 in the Pacific area, his parents, who live at 8131 Vernon avenue, were informed yesterday by the war department. A graduate of Mount Carmel High school and later a student at the Illinois Institute of Technology, Lt. Mongeau enlisted in the air forces June 21, 1942, and received his wings last February. Memorial services will be held at 10 a. m. Sunday in St. Clotilde's church.

Lt. M. A. Mongeau Jr.

Pvt. Clarence Sampson, 21, son of Mr. and Mrs. Raymond Sampson, 1520 East Liberty street, Aurora, has been killed in action in North Africa, the war department informed his parents. Pvt. Sampson, who entered the army six months ago, was trained at Camp Hood, Tex.

Tech. Sgt. Lester E. Schwab, 26, a flight engineer on a Flying Fortress who won the air medal for courage, has been reported missing in action in the European war area since Aug. 17, his mother, Mrs. Mayme Kurtz, of Raymond street road, Elgin, was informed. Sgt. Schwab, who formerly lived in Joliet, worked in the Elwood ordnance plant before he enlisted in March, 1942.

PARENTS GIVEN SON'S MEDAL ON THEIR BIRTHDAY

In a Nazi prison camp somewhere in Europe last night, Lt. Frank J. Jachnik Jr of the United States army air forces, who was captured on his fifth combat mission, probably dreamed of home, and of his parents who always celebrated their birthdays together on Sept. 8.

The army presented the father of the 27 year old flyer with the air medal awarded to the prisoner for valor in the family home, 5045 South California avenue. The presentation was made by Lt. Col. David A. Tate of Kellogg field, Battle Creek, Mich.

Mr. Jachnik, who was 54 years old yesterday, and his wife, Virginia, 51 on Tuesday, said the medal was the best present they ever received. With them for the birthday dinner were Lt. Jachnik's brother and sisters and 30 relatives and friends.

Lt. Jachnik was a medical student at Northwestern university when he enlisted in 1941. He was graduated from Lindblom High school.

ADELE BARNES, 75, DIES FROM BIKE INJURIES

Mrs. Adele Barnes, 75 years old, a widow and a dressmaker of 828 East 48th street, died yesterday in County hospital of injuries suffered when struck by a bicycle on Aug. 28 at Ingleside avenue and 47th street. It was ridden by a delivery boy, Odie Akins, 13, Negro, 519 East 32d street. Friends said Mrs. Barnes, sometimes known by her maiden name of Adele Compton, years ago had her dressmaking business on Prairie avenue when it was one of the most fashionable residential streets.

24
PRIVATE SPACIOUS
Chapel Rooms
COMPLETELY AIR-CONDITIONED
NORTH
929 W. Belmont
SOUTH
1820 S. Michigan
WEST
2346 W. Madison
EASY TO REACH BY "L," BUS OR STREET CAR
Hursen
UNDERTAKER

MISSING FLYERS TURN UP IN NAZI PRISON CAMPS

A Chicago young man and one from Oak Park, who had been reported missing, have been identified as prisoners of war held in German internment camps, the war department reported yesterday. One was a pilot and the other a bombardier of a Flying Fortress in action in bombing raids over Hamburg.

The pilot is Lt. John A. Bartlett Jr., 25 years old, of 320 South Oak Park avenue, Oak Park. He attended Northwestern university and entered service in February, 1942. Before his enlistment Lt. Bartlett worked in the research laboratory of the United States Gypsum company.

Lt. Harold Hellman, 25, of 5240 Ingleside avenue, the bombardier, was listed as missing after a raid over Hamburg last July 25. He has been in service since May, 1942, and formerly worked with Republic Pictures corporation.

UNDERTAKERS.

Lain & Son
Funeral Service Information
SOUTH SIDE CHAPEL
63D AND HARVARD-AVENUE.
PHONE WENTWORTH 0025.

THURSDAY.
GATELY—Thomas E. 2 p. m. at chapel.
FRIDAY.
WILKINSON—Alma E. 9:45 a. m. in church.
SERVICES TO BE ARRANGED.
KILKAS—Paul.

NORTH SIDE CHAPEL
5501 N. ASHLAND-AVENUE.
PHONE LONGBEACH 2646.

THURSDAY.
SMITH—Mary. 11 a. m. at chapel.
SATURDAY.
COOK—Mae. 10 a. m. in church.
MAROHN—Emily C. 3 p. m. at chapel.

BEVERLY CHAPEL
2121 WEST 95TH-STREET.
PHONE BEVERLY 2182.

FRIDAY.
COOK—Edward J. 3:30 p. m. at chapel.
SATURDAY.
YAAP—Minnie. 2 p. m. at chapel.

JOHN CARROLL SONS
"HOME FOR FUNERALS"
ERIE AT WABASH. WHI. 6060.
4542 RAVENSWOOD. LON. 0305.
C. H. JORDAN & CO.
FUNERAL HOME 200 E. ERIE-ST
89 YEARS' SERVICE
SKEELES-BIDDLE
7838 COTTAGE GROVE. RAD. 0220.

CEMETERIES.

MUST sacrif. beau. 8 grave lot in sect. 7. Oakridge, nr. mausoleum. $160. Lon. 2490.

MONUMENTS AND MAUSOLEUMS.

CEMETERY MARKERS, MONUMENTS AT Savings. Sears-Roebuck. State-st. Basem't.

DEATH NOTICES

In Memoriam.

BEELEL—Irene Cecilia Beelel. In loving memory of my dear wife, who passed away three years ago today.
YOUR LOVING HUSBAND.

BLOMBERG—Ernestine Sass Blomberg. In fond memory of my mother, who passed away four years ago today.
LOVING DAUGHTER, EVA.

CHOTT—Edward L. Chott. In loving memory of our dear husband, father, and grandfather, who passed away Sept. 9, 1942.
Friend to all, with a smile sincere,
He ever lived free from malice and fear.
He often helped lift the heavy load
Of trouble, for many along the road.
'Twas a finished life with work well done.
THE CHOTT FAMILY.

GOLDSMITH—Joseph M. Goldsmith. In memory of our dearly beloved husband, father, and grandfather, who passed away 12 years ago today.
LOVING WIFE, CHILDREN.

HARMENING—Margaret Harmening. In loving memory of our dear sister Maggie, who passed away 14 years ago today.
LOVING BROTHERS, JOHN AND DENNIS F. MAHER.

KITE—Lillian Pastor Kite. In fond memory of our dear one. PASTOR FAMILY.

MUCHNIC—Nettie Muchnic, 1937. In memory of our mother. MIRIAM, SOPHIA.

NOWAK—Eleanor Nowak. In loving memory of our beloved daughter and sister, who passed away one year ago today.
MOTHER, FATHER, SISTERS, BROTHER

REDMAN—Louis Redman, Sept. 9, 1939.
There is a link death cannot sever;
Love and remembrance last forever.
MOTHER, SISTER AND BROTHERS.

VLASATY—Kenneth J. Vlasaty. In loving memory of our dear son and brother, who passed away three years ago today.
MOTHER AND SISTER.

Fraternal Notices.

INDEPENDENT ORDER BICHUR CHOLEM UKADISHU—Members will please attend funeral services of our late brother, Julius I. Laskey, Thursday, Sept. 9, 1943, at 10 a. m., at chapel, 5145 Broadway.
A. L. LAPIN, Recording Secretary.

PLEIADES LODGE, NO. 478, A. F. & A. M. —Members will assemble at lodge hall Friday, Sept. 10, at 1 p. m. to attend funeral of Brother John F. Wunnicke.
WM. F. WEINBERG, W. M.
F. S. MOYER, Secy.

ADDUCCI—Domenica Adducci, beloved wife of Joseph, fond mother of Anthony, Mrs. Anna Arvia, Mrs. Minnie Basile, Mrs. Mary Adducci, Frank, and the late James, dear sister of Alexander, Samuel, and Joseph Rago, dear grandmother of 13 grandchildren and seven great-grandchildren. Funeral from chapel, 252 E. 115th street, Friday, Sept. 10, 9 a. m., to St. Anthony's church, 9:30 a. m. Interment Holy Sepulchre cemetery.

DEATH NOTICES

ALEXANDER—Edwin Turner Alexander, passed away after a lingering illness. Resting at chapel, 6959 N. Clark street. Services Thursday, Sept. 9, at 4 p. m.

AMIDEI—Gabriel Amidei, formerly of 5014 W. Division street, beloved husband of the late Annunziata, nee Ori; loving father of John, Mrs. Madeline Ori, James, Joseph, and Dominic. Funeral Saturday, Sept. 11, at 9:30 a. m., from chapel, 5018 W. Chicago avenue, to St. Peter Canisius church, 5057 W. North avenue. Interment Mount Carmel. Can. 1324 or Col. 0700.

BARISH—See Steve Beres notice.

BENNETT—Archie F. Bennett, beloved husband of the late Margaret O'Connor Bennett, fond father of Frank D., Mrs. Margaret Dias, Mrs. Charlotte Ward, William, Edward, Robert, and the late Archie. Funeral Thursday, Sept. 9, at 9:30 a. m., from funeral home, 103 N. Laramie avenue at Washington boulevard, to Resurrection church. Interment Mount Carmel. Member of the Retired Firemen's association.

BERES—Steve Beres of 601 E. 91st place, beloved husband of the late Theresa, fond father of Julius and Mrs. Ethel Englin, brother of Barbara Benson and Catherine Beres. Funeral Saturday at 9:15 a. m. from chapel, 9108 Cottage Grove avenue, to Our Lady of Hungary church. Interment Holy Sepulchre.

BORRE—Emile F. Borre, late of 2740 W. Monroe street, beloved husband of the late Mary, nee Van Goodsnover, dear father of Joseph and the late Leo and Geonette. Funeral Friday, 9:30 a. m., from chapel, 624 N. Western avenue, to Precious Blood church. Interment St. Boniface's cemetery. Member of Chicago Federation of Musicians, local No. 10. Armitage 7800.

BOY—Theodore Boy, beloved husband of Theresa, nee Trapp; father of Emma, Fred, Edith, Lillian, and Gertrude, brother of Mrs. Bertha Kohls of Harrington, Kas. Funeral Friday, 2 p. m., at chapel, 2346 W. Madison-st. Interment Oakridge.

BRINDLEY—Alma H. Brindley of 218 W. Main street, Dundee, Ill. [formerly of Washington, Ia.], sister of the late Mrs. William R. Cubbins, niece of Miss Maude Holt. Services at residence, 3 o'clock, Thursday, Sept. 9.

BRUCKS—Joseph L. Brucks, Sept. 7, son of John N. and Caroline, brother of Raymond, Mrs. Marie Quinlan, George, Edward, Mrs. Margaret Watson, and Mrs. Rita Manelli. Funeral Friday, 9 a. m., from chapel, Jeffery boulevard at 77th street, to Our Lady of Peace church; mass, 9:30 o'clock. Interment St. Mary's. South Shore 8822.

BRUZEK—Barbara Bruzek, beloved wife of Albert, fond mother of Mae Klusak, Helen Neusil, Mollie Williams, Anna Heydanek and Joe, sister of Michael Benes. Resting at chapel, 6507 Cermak road. Services Thursday, Sept. 9, at 1:30 p. m. Interment Bohemian National cemetery. Berwyn 2310.

CAPPITELLI—See Anthony Russo notice.

CHAMBERS—Mary N. Chambers [nee McCune], of 520 S. Gunderson avenue, Oak Park, beloved wife of William J. Chambers, fond mother of Leonard F., Arthur R., and Helen M. Matanock, sister of Margaret and the late Frank E. McCune. At funeral home, 17 Madison street, Oak Park. Funeral Friday, Sept. 10, 9 a. m., to Ascension church. Interment Mount Carmel.

CHRISTENSEN—Alexander B. Christensen of the Mayfair hotel, beloved husband of the late Amelia, fond father of Mrs. Edna Christensen Therond, fond grandfather of Lt. Robert R. Therond, U. S. A. Services Saturday, 3 p. m., at chapel, 5203 Lake Park avenue, under auspices South Park lodge, No. 662, A. F. & A. M., of which he was a past master. Interment at Cedar Park. Member of Oriental consistory and Hyde Park tent, No. 36, Maccabees. Hyde Park 0014. Manitowoc, Wis., papers please copy.

CLEMENTO—Viola Clemento [nee Gunther], beloved wife of Donald, loving mother of Virginia Stahl, Dorothy, Minnie, and Anthony. Services 9:30 a. m. Thursday at funeral home, 619 S. Ashland boulevard. Interment Forest Home.

COOK—Edward J. Cook, Palos Heights, Ill., Sept. 7, 1943, beloved husband of Violet Cook, fond father of Pvt. 1st Class Mardon E., army air corps, and Mrs. Muriel Feltman. At chapel, 2121 W. 95th street, where services will be held Friday, Sept. 10, at 3:30 p. m. Interment private. Please omit flowers.

COOK—Mae Cook of 1666 Hollywood avenue, Sept. 7, 1943, beloved daughter of Michael and Myrtle Cook, dear sister of Jean Urban and William of U. S. N. Funeral from chapel, 5501 N. Ashland-av., Saturday, Sept. 11, at 9:30 a. m., to St. Gregory's church. Interment St. Boniface.

CRONIN—William P. Cronin of 5848 S. Peoria street, beloved son of Elizabeth [nee Kelly] and the late William P., fond brother of Bart, Thomas, Joseph, and Margaret De Roches. Funeral Friday, 10 a. m., from funeral home, Racine avenue at 78th place, to Our Lady of Solace church. Burial Mount Olivet. Tri. 7300.

CULLMAN—Edward Otto Cullman, husband of the late Louise, nee Schuch; uncle of William Sieben. Funeral Saturday, 2 p. m., at chapel, 9108 Cottage Grove avenue. Cremation at Oak Woods.

DECKER—Bertha Decker [nee Schmid], beloved wife of Orrin A., dear mother of Dorothea, William E., and Orrin A. Decker Jr., sister of Mrs. Emma Southwell. Funeral at chapel, 4138 Madison-st., Friday at 2 p. m. Interment Forest Home.

DE ANGELES—Dominick De Angeles of 1417 N. 23d avenue, Melrose Park, beloved father of Joseph, Mario, Victor, Mrs. Rose Pranno, Mrs. Lee Bedgood, Mrs. Louise Stellato, and Anthony. Funeral services from chapel, 1810 Lake street, Thursday at 10 o'clock. Mass at Mount Carmel church, Melrose Park. Interment Mount Carmel cemetery.

EICKELMAN—Mary Eickelman [nee Ludwig], beloved wife of William, dear mother of Elmer, Edwin, Rose, Helen Thiemann, Reinhold, Alfred, Leona, Evelyn, Irvin, and the late Gilbert. Resting at funeral home, 192 S. York street, Bensenville, Ill. Funeral Friday, 1:30 p. m. Services at Frieden's Evan. church. Interment Elm Lawn cemetery.

ERICKSON—Swan W. Erickson, beloved husband of Charlotte Erickson, nee Swanson; fond father of Alice Erickson and Mildred Clifford. At rest at chapel, 5831 W. Chicago avenue. Services Saturday at 1:30 p. m. Interment Irving Park Boulevard. Member of Koerner lodge, No. 756, I. O. O. F.

FABRO—Daniel Fabro, late of 610 N. Trumbull avenue, dearly beloved husband of Isabelle [nee Carzoli], fond son of Edward and Anna Fabro, brother of Hilda Piccoli. Funeral Saturday, Sept. 11, at 9 a. m., from funeral home, 2353 W. Chicago avenue, to Holy Rosary church. Interment St. Joseph's cemetery. Information Brunswick 8220 and 0100.

FRANTSVE—Carl H. Frantsve, beloved husband of Elizabeth, fond father of Dennis, son of Carl, brother of Carl F., and two brothers and one sister in Sweden. Resting at chapel, 851 E. 75th street, until 9 a. m. Saturday. Services will be held Saturday, 9:30 a. m., at St. Bride's church, 78th and Coles avenue. Interment Holy Sepulchre. Please omit flowers.

GASS—Harry H. Gass, beloved husband of Rose, nee Goodman; dear brother of Mrs. Kate Snapp, Frank, and Clarence Gass of Greeneville, Tenn., and Dennis Gass. Remains resting at chapel, 936 E. 47th street until Friday morning. Funeral and interment Greeneville, Tenn.

DEATH NOTICES

HANLEY—Margaret Ann Hanley late of 8 S. Leamington avenue, beloved wife of the late John, dear sister of Mrs. Nellie Hudson and Catherine Stoney. Remains at chapel, 4138 Madison street, until Friday, 8 a. m. Burial South Bend, Ind.

HASTINGS—Private James Hastings Jr., Hinsdale, Ill., beloved son of James and Bessie, fond brother of Delores, Allen, Correne, Phyliss, Sonja, John, Mary, and Darlene. Funeral Saturday, Sept. 11, at 2:30 p. m. at funeral home, 6901-03 Roosevelt road, Berwyn. Interment Mount Auburn cemetery. Oak Park lodge, No. 217, I. O. O. S. Services Friday, Sept. 10, at 8 p. m. Call Berwyn 904.

HEUSER—Sgt. Frank E. Heuser, late of 5301 Washington boulevard, loving son of Frank L. and Anne, nee Burden; brother of Staff Sgt. John T., Margaret Mary, and Ann Marie. Funeral notice later. Col. 6300.

HILLER—Henry Hiller of 2738 W. 58th street, dearly beloved husband of Caroline, devoted father of Mrs. Anna Zarlinga, Mrs. Helen Goldthwaite, Mrs. Minnette Tulloch, George and Henry Hiller, grandfather of four grandchildren. Services Saturday at 2 p. m. at chapel, 5652 S. Ashland avenue. Interment Evergreen cemetery. Rep. 0078.

HINCKLEY—Francis E. Hinckley of 1204 Scott avenue, Winnetka, Ill. Memorial services will be held in Christ church chapel, Maple and Oak streets, Winnetka, Ill., at 5 p. m. Thursday, Sept. 9. Please omit flowers. Donations to the Francis E. Hinckley memorial fund may be sent to the Woman's Auxiliary of Evanston hospital.

HINES—Elwood V. Hines, suddenly, in Detroit, Mich., husband of Irene, son of Mabel. Arrival Wednesday evening at chapel, 4717 Broadway.

HOGAN—Robert Hogan, husband of Esther, son of the late Thomas and Julia, brother of Julia, Thomas, Raymond, Mrs. Mary LeBert, Matt, and the late Harry and George Hogan. Funeral Friday, 9:45 a. m., from residence, 5700 S. Peoria street, to Visitation church. Interment Holy Sepulchre. Boulevard 0662.

HOLDERMAN—Ensign James E. Holderman, U. S. N. air corps, Sept. 6, 1943, beloved son of James and Lavinia, brother of Mrs. Bettie Long. Remains will arrive Thursday morning at chapel, 415 W. 63d-st. Funeral Friday, 2 p. m., to Cedar Park.

HUSS—Sarah L. Huss of 5036 Sheridan road, dear mother of Samuel J., Herman, and Kathryn. Resting at chapel, 5206 Broadway. Private funeral Friday. Interment Rosehill.

HUTCHINS—Helen L. Hutchins, Sept. 8, of 1901 W. Monroe street, sister of Mrs. Maude C. Hessler, Mrs. Florida J. Touzalin, and Eugene H. Hutchins. Services Saturday, Sept. 11 at 1:30 p. m. at chapel, 214-216 S. Western avenue, at Jackson boulevard. Interment Forest Home. Member of Chicago chapter, Daughters of the American Revolution and west side W. C. T. U.

KAPLAN—George L. Kaplan, 4629 N. Central Park avenue, beloved husband of Lena, fond father of Gerald, Goodwin, Jerome, Paul, and Fern, brother of Louis, Joe, Bessie Quint, Rose Seegel, and Jennie Dreebin, five granchildren. Funeral Friday, 1 p. m., at chapel, 3021 Lawrence avenue.

KOVARIK—William A. Kovarik of 1913 S. 59th avenue, Cicero, at Morristown, N. J., dearly beloved husband of Anna L., nee Stefanich; devoted father of William C., loving son of Mary Kovarik, dear brother of Libby M. Kucera and Frank C. Kovarik. Resting at funeral home, 6227-29 W. Cermak road, Berwyn, until Friday, 4 p. m. Funeral Saturday, Sept. 11, 9 a. m. from Social Center of Holy Mount parish, 24th and 61st avenue, Cicero, to Our Lady of the Holy Mount church. Interment St. Adalbert's. Member of Nocturnal Adoration society of Notre Dame church and Cardinal council, No. 1691, K. C.

LAMB—Frank Lamb of 7917 S. Green street, beloved brother of James, Agnes, Sarah L. O'Mara, and the late Thomas, Elizabeth, Mary Lynch, and Sister M. Theodosia, R. S. M. Funeral Friday, 9:30 a. m., from funeral home, Halsted at 76th street, to St. Leo's church. Interment Mount Olivet cemetery. Ste. 7700.

LARSON—Louis H. Larson, late of 5146 Grace street, beloved husband of Seena [nee Petrich], fond brother of Charles, and Clara Preston. Services Saturday, 3:30 p. m., at chapel, 4920-24 Irving Park road, under auspices of Malta lodge, No. 1104, A. F. & A. M. Member of Street Car Men's union, division No. 241. Interment Ridgewood.

LASKEY—Julius I. Laskey, 3802 Pine Grove avenue, beloved husband of Mildred, nee Aronson; fond father of Lt. Marvin D., U. S. A., and Armond, son of the late Harris and Kate, brother of Herman, Maurice, David, Samuel, Anna, Jessie E., and the late Abraham, Rose, and Tillie Natkin. Funeral Thursday, 10 a. m., at funeral chapel, 5145 Broadway. Interment I. O. B. Ch. U. cemetery. Late member of Chicago Postoffice Employes' Mutual Aid Assn. and I. O. B. Ch. U. Kindly omit flowers.

LENZ—John Lenz, 4142 N. Leavitt street, Sept. 8, 1943, beloved husband of the late Emilie [nee Ferens], loving father of Hermine Adams, Fred, and John, grandfather of Fay, Helen, Martha, and Sylvia Adams, and Fred Lenz Jr. Services Saturday, Sept. 11, at 2:30 p. m., at chapel, 2114 Irving Park road. Interment Elmwood cemetery.

MALLOY—Martin Malloy, Sept. 8, husband of Catherine, brother of Mrs. Mary Jacobs, Mrs. Annie Reilly, and John Malloy. Funeral Saturday, 10 a. m., from residence, 3077 E. 79th street, to St. Bride's church, mass 10:30 a. m. Interment Mount Olivet. South Shore 8822.

MAROHN—Emily C. Marohn, nee Muhlenfeld, Sept. 8, 1943, beloved wife of the late Ernest H. Marohn, loving mother of Meta D., Emily Petersen, James R., and Dorothy Peterson, fond sister of Harriet Burghart, William, Martha, Ella Cheney, Arthur, and the late Lillian Stevens. At chapel, 5501 N. Ashland avenue, where services will be held Saturday, Sept. 11, at 3 p. m. Interment Graceland.

MASSER—Lillian Masser of 2320 N. Campbell avenue, beloved wife of Alexander, devoted mother of Marian Patricia, loving daughter of Anton and Mary Kamnick, fond sister of Mary Stuart, Rose Blahofski, Anne Scott, Anthony, and Albert. Funeral Friday, Sept. 10, at 10 a. m., at chapel, 2235 W. Division street.

MILNE—Ida Milne [nee Konz], dear mother of Henry, Mrs. Mary Noll, and Mrs. John Gewerth, fond grandmother of Rosemary, John, and Arlene Gewerth. Funeral from chapel, 1624 W. Grand avenue, Friday, Sept. 10, to St. Malachy's church. Mass at 9:15 a. m. Interment St. Boniface's.

MULLANEY—John Mullaney of 6550 S. Oakley avenue, dearly beloved husband of Lizzie Kaufmann Mullaney, fond father of the late Thomas, brother of James, Margaret Flynn, Michael, Annie Allen, and the late Thomas and Martin. Funeral Friday, Sept. 10, at 9:30 a. m., from parlors, 2438 W. 63d-st., to St. Rita's church. Interment St. Mary's. Pro. 8300.

NAILEN—Evelyn Nailen, beloved daughter of John and Ethel Nailen. Funeral Friday, Sept. 10, at 9:30 a. m. from grandmother's residence, 2419 W. Harrison street, to Epiphany church, Keeler avenue and 25th street. Interment Mount Carmel cemetery. Seeley 3223.

O'HARE—Martin A. O'Hare, beloved husband of Mary O'Donnell O'Hare, dear father of Anderson [Husk] Louis M., warrant officer, U. S. N. R., and the late George L. and Martha, brother of Hannah D. and the late Mary, grandfather of George L. O'Hare Jr. At funeral home, Austin boulevard at Lake street. Funeral Friday, 10 a. m., to St. Matthew's church. Interment Holy Sepulchre.

OPPENHEIMER—Frances Oppenheimer, beloved daughter of Abraham and Ida, dear sister of Bertha Lazarus, Jerome, Sidney, Milton, and the late Madeline Hochstadter. Past worthy matron of Perfection chapter, No. 829, O. E. S. Funeral Friday, Sept. 10, at 10 a. m., at chapel, 936 E. 47th street, to I. O. B. A. cemetery.

PACELLI—See Anthony Russo notice.

PAYNE—Fred Payne, in New York City, fond brother of Franklin Payne and the late Mrs. Elsie Clifford, uncle of John Clifford and Mrs. Elsie Connor. Funeral Thursday, 10:30 a. m., from chapel, 2346 W. Madison street, Chicago, to St. Malachy's church. Interment Mount Carmel.

PETERSON—Charles S. Peterson, Sept. 7, of 77 E. Elm street, husband of the late Thyra Peterson, two sisters and one brother in Sweden. Services 2 p. m., Friday, at chapel, 3415 N. Clark street. Interment Graceland.

PIPER—Kenneth T. Piper of 581 Turner avenue, Glen Ellyn, beloved husband of Frances, nee Hill; fond son of Mr. and Mrs. Earl W. Piper. Funeral Friday, 2 p. m., at funeral home, Lake street at 2d avenue, Maywood. Interment Mount Olive. Maywood 14.

POWERS—John J. Powers, beloved son of the late John J. and Elizabeth, nee Meehan; brother of Josephine, Angela, and Mrs. Frances Carey of Joliet. Funeral Friday, 9 a. m., from parlors, 67th street and Dorchester avenue, to St. Cyril church. Interment Mount Olivet.

PRITZ—Ellen Pritz, nee Larson, late of 4250 Milwaukee avenue, beloved wife of the late Edward, dear mother of Ernest, Henry, and the late Edward, fond grandmother of Eunice Gebhardt. Services Saturday, 2 p. m., at chapel, 4920-24 Irving Park-road. Interment Mount Olive.

PUFUNDT—Sylvester Pufundt, late of 2115 Armitage avenue, beloved husband of Agnes, nee Angel; fond father of Ronald and Carol, son of Magdalene, brother of Roman, Stanley, Frank, Walter, Lottie Byczek, and Clara Mucia. Funeral Saturday, 9:30 a. m., from chapel at 1410 N. Ashland avenue, to St. Hedwig's church. Interment St. Adalbert's.

DEATH NOTICES

REMPAS—Nicholas J. Rempas, beloved husband of Marie, fond father of James, brother of William. Funeral Friday, 1 p. m., at chapel at 2346 W. Madison street. Interment Ridgewood.

RILEY—Harry A. Riley, husband of M. Peisen Riley, son of Mrs. Mary and the late John P. Riley, brother of George H., Hazel L., and the late Chester F. Riley, uncle of Jane L. Riley. Member of Lincoln Park lodge, No. 611, A. F. & A. M. Resting at funeral home, 6223 Broadway. Services Friday, 11 a. m., at Graceland cemetery chapel.

ROSEN—Regina Rosen of 4340 Sheridan road, beloved wife of the late Karl, dear mother of Louis, fond sister of Emma Walling of Los Angeles. Services Thursday, 10 a. m., at chapel, 5206 Broadway.

ROTH—Henry Roth, beloved husband of the late Anna Murphy Roth, dear father of Frances La Voie, fond brother of Thomas, Charles, and the late Michael Roth. Funeral Saturday, 10:15 a. m., from funeral home, 79th street at Loomis boulevard, to St. Sabina's church. Interment Mount Olivet. Member of St. Sabina Holy Name society and A. A. of S. and E. R. E. of A., division No. 241. Information, Triangle 1187.

RUSSO—Anthony Russo, late of 916 W. Polk street, beloved husband of Agnes, nee Colombo; fond father of Victor, Vincent, Mrs. Rose Cappitelli, Jake, Patrick, Mrs. Jennie Pacelli, Master Sgt. Frank, U. S. A., Michael, Rocco, and the late Dr. Carmen, grandfather of Lt. Frank Cappitelli, U. S. A., Mrs. Rosa Del Senno, Beatrice, Anthony, Genevieve, Marianne, and Michael Russo, Della Ann and Marilyn Pacelli. Funeral Saturday, 9 a. m., from chapel, 5908 W. Roosevelt road, to Holy Guardian Angel church, 717 W. Arthington street. Interment Mount Carmel. Information, Mans. 0120.

SALATA—Anna Salata, nee Sesko, Sept. 7, 1943, beloved wife of Louis, dear mother of Frances Demski, George, U. S. N., and Lorraine, loving daughter of Petronela Sesko, fond sister of Frank, Josephine Oswald, Edward, and Leo. Funeral Saturday, Sept. 11, at 9 a. m. from residence, 1713 Beach avenue, to Annunciation church. Interment St. Adalbert's cemetery. Bru. 2767.

SCHOTT—Emma C. Schott [nee Schaefer] of Blue Island, Ill., wife of the late Rev. Jacob J., beloved mother of Esther Lamse, Waldemar, Loretta Manrseth, Frieda Newhouse, Warren, Victoria, Victor, and Nelson. Resting at funeral home, 13050 Greenwood avenue, Blue Island, Ill. Services Saturday, 2 p. m., at Central Methodist Episcopal church. Interment Mount Hope.

SCHULZ—Adolph J. Schulz, beloved brother of Ernest, Emma Cusack, Sister Benigna Consolata, and the late Dora, William, and John J. Schulz. Funeral Friday, 10 a. m., at funeral home, 712 W. 31st street. Interment Holy Sepulchre cemetery. Member of Firemen's Mutual Aid and Benefit association. Information, Victory 1158.

SCHUY—Barbara Schuy, beloved wife of Philip, fond mother of Barbara Schmitt, Lena, Anna, Clara Shibla, Catherine Durnin, and Theresa Krimbel, grandmother of six grandchildren and three great-grandchildren. Funeral Saturday at 9 a. m. from residence, 2641 S. Kedvale avenue, to Church of the Epiphany, 25th and Keeler avenue, to St. Mary's cemetery.

SCHWARTZ—Harry Carl Schwartz Jr., beloved son of Harry and Nellie Schwartz, nee Flanagan. Graveside services Friday, Sept. 10, at 11 a. m. at Montrose cemetery. Kil. 5420.

SIBENALLER—Henry Sibenaller of 4936 N. Winthrop avenue, beloved husband of Josephine, dear father of Teresa Hassett, Carol Schafian, and Edna Sibenaller. Resting at chapel, 5206 Broadway. Funeral Saturday, 2 p. m. Burial Waldheim.

SPONZILLI—Antoinette Sponzilli, late of 3314 Carroll avenue, wife of Alfred, beloved mother of Mrs. John Girlando, Mrs. Dante Curcio, Mrs. Joseph Casacchia, Mrs. Sam Massa, Albert, and Sgt. Louis, beloved grandmother of 12 grandchildren and one great-grandchild. Funeral Friday, 9 a. m., from chapel, 3722 W. Chicago avenue, to St. Matthew's church. Interment St. Joseph's. Cap. 5040.

STAPLETON—Patrick J. Stapleton, late of 1862 Seward street [Normal], beloved husband of Blanche, nee Kuzinski; fond father of Patrick Jr., Mrs. Florence Ponzevic, the late Joseph and Robert Stapleton, brother of Joseph Stapleton, John Norton, Mrs. Catherine Anzalone, Mrs. Helen Mally, Mrs. Mary Sheehen. Funeral Friday, Sept. 10, at 9 a. m., from chapel, 1729 S. Halsted street, corner of 17th place, to Sacred Heart church. Interment Mount Olivet. Canal 1344.

STRAEHLER—Mary Straehler, nee Nemitz, beloved wife of the late Philip, dear mother of Mary and John, and two grandchildren. At funeral home, 7013 S. Racine avenue, where services will be held Friday, Sept. 10, at 1:30 p. m. Interment Waldheim. Stew. 0460.

STOLTENBERG—Raymond W. Stoltenberg Sr., late of Roselle, Ill., beloved husband of Hildur, dear father of Raymond Jr., Richard, William, and Mary Jane, fond son of Anna Larson, dear father of Agnes Goodheart and John, grandfather of Carol Jean. Services Friday, 1:30 p. m., at chapel, 4920-24 Irving Park road, under auspices of Honor lodge, No. 1010, A. F. & A. M. Past commander of Itasca post, No. 608, American Legion. Burial Acacia.

THOMPSON—Olive Cornelia Thompson, sister of Berdine G. Thompson and Maude Thompson Kerr. At funeral home, 1732 Wilson avenue. Services Friday, 2:30 p. m. Interment private.

TOBERMAN—See Zielinski notice.

WALLIN—Sarah Wallin [nee O'Malley], 1119 Lill avenue, Sept. 8, 1943, beloved wife of Charles, loving mother of Edward, Sally Grundies, Lillian Bach, Mary Burke, Charles Jr., Charlotte, Lewis, and the late John, dear grandmother of five grandchildren. At chapel, 2114 Irving Park road. Funeral arrangements later.

WALLER—Bessie Waller [Wopinsky], beloved wife of the late Samuel, dear mother of Ben, Sarah Blumenthal, Edwin, Harry, Meyer, Frank, Helen, Myrtle, and Dr. Roy E. Funeral Thursday, 2 p. m., at chapel, 3125 Roosevelt road.

WILKINSON—Alma E. Wilkinson of 6316 S. Aberdeen street, Sept. 7, 1943, beloved wife of the late Samuel Wilkinson, fond mother of Mrs. Ethel Westra, Harry, Lester, and the late Eugene Wilkinson. Funeral from chapel, 63d and Harvard, Friday, Sept. 10, 9:15 a. m., to Our Lady of Solace church. Interment St. Mary's.

WUNNICKE—John Wunnicke of 334 N. Hamlin avenue, brother of Mrs. Minnie Busching and Mrs. Sophie Hoff. Member of Pleiades lodge, No. 478, A. F. & A. M. Resting at funeral home, 5701-03 W. Division street, where services will be held at 2 p. m. Friday, Sept. 10. Interment Waldheim cemetery.

YAAP—Minnie Yaap, nee Jurgensen, 9051 S. Marshfield avenue, Sept. 8, 1943, beloved wife of the late Henry C. Yaap, fond mother of Henry T., Mrs. D. V. Murgatroyd, Elvera, and Willard Yaap, grandmother of Aviation Cadet Warren Yaap, Lorraine Yaap, Byron Murgatroyd, and Marion Taggart, sister of Charles Jurgensen. At chapel, 2121 W. 95th street, where services will be held Saturday, Sept. 11, at 2 p. m., under auspices of Delta chapter, No. 502, O. E. S. Interment Mount Greenwood.

ZIELINSKI—Pvt. 1st Class Stanley Zielinski Jr., killed in action Aug. 2, beloved son of Stanley and Tillie, fond brother of Sylvia Toberman, Catherine Toberman, Judy Johnson, Frank, and Max. Memorial services Sept. 11, 10 a. m., St. Wenceslaus church, 628 De Koven street.

TERMS OF SUBSCRIPTION OF THE TRIBUNE.

Order for mail subscription must be accompanied by remittance to cover. Rates in Illinois [outside Chicago], Indiana, Iowa, Michigan, and Wisconsin: Daily, without Sunday, one year, $5.00; six months, $2.50; three months, $1.25; two months, $1.00; one month, [illegible]. Daily, with Sunday, one year, $10.50; six months, $6.25; three months, $3.00; one month, $1.00. Sunday only, one year, $7.50; one month, $1.00.

Rates of subscription in postal zones 3 and 4 [measured from Chicago] outside of Illinois, Iowa, Michigan, and Wisconsin: Daily, without Sunday, one year, $7.50; one month, $1.00. Daily and Sunday, one year, $15.00; one month, $2.00. Rates of subscription to zones 5, 6, 7, and 8 [measured from Chicago], Canada, and Mexico: Daily, without Sunday per year, $12.00; one month, $1.00. Sunday only, one year, $7.50; one month, $1.00. Daily and Sunday, one year, $19.50; one month, $2.50. Foreign: Daily Tribune only, $25.00 per year; with Sunday, $42.00 per year. Give postoffice address in full, including county and state. Remit in express money order, draft, or in registered letter at our risk to The Tribune company, publishers, Tribune Square, Chicago. We cannot be responsible for currency sent thru the mail. Persons wishing to take The Tribune by carrier may order it by postal card or telephone Superior 0100. When delivery is irregular make complaint. All unsolicited manuscripts, articles, letters, and pictures sent to The Tribune are sent at the owner's risk, and The Tribune company expressly repudiates any liability or responsibility for their safe custody or return.

MEMBER OF THE ASSOCIATED PRESS.

The Associated Press is expressly entitled to the use for publication of all news dispatches credited to it or not otherwise credited in this paper, and also the local news published herein. All rights of republication of special dispatches herein also are reserved.

Forward March, America!

THE 3RD WAR LOAN DRIVE IS ON!

Today . . . YOUR COUNTRY looks to YOU to back the INVASION

● The big drive is on! Not only on every battlefront—but on the home front, too. As the tempo of the war increases . . . as our fighting forces go all-out for INVASION, we folks back home must mobilize in their support.

We must back the attack with our dollars.

And that's what the 3rd War Loan Drive is for!

Today marks the opening of this vital drive, probably the most important appeal your government has ever made to you. Open your heart . . . and do your full part.

To reach our national quota everyone who possibly can must invest in at least one EXTRA $100 War Bond during the drive. AT LEAST $100. *More* if you can. That's in addition to your regular War Bond subscription. Invest out of your income . . . invest out of accumulated funds. Invest every dollar you can. For, one thing is certain—this is total war and everyone must do his full share. And that means you!

You know all about War Bonds. You know that every penny comes back to you with generous interest. That War Bonds are the safest investment in the world. That they help secure your future . . . hasten Victory. So now —today—let's all do our share. Back the invasion now—buy at least one *extra* $100 War Bond in September.

Safest Investments in the World

United States War Savings Bonds Series "E"; gives you back $4 for every $3 when the bond matures. Interest: 2.9% a year, compounded semi-annually, if held to maturity. Denominations: $25, $50, $100, $500, $1,000. Redemption: Anytime 60 days after issue date. Price: 75% of maturity value.

2½% Treasury Bonds of 1964-1969; readily marketable, acceptable as bank collateral. Redeemable at par and accrued interest for the purpose of satisfying Federal estate taxes. Dated September 15, 1943: due December 15, 1969. Denominations: $500, $1,000, $5,000, $10,000, $100,000 and $1,000,000. Price: par and accrued interest.

Other securities: Series "C" Savings Notes; ⅞% Certificates of Indebtedness; 2% Treasury Bonds of 1951-1953; United States Savings Bonds Series "F"; United States Savings Bonds Series "G."

3RD WAR LOAN

★

15 BILLION DOLLARS
(NON-BANKING QUOTA)

BACK THE ATTACK—WITH WAR BONDS

CRANE CO.

Founded 1855

General Office
836 So. Michigan Avenue

Chicago Works
41st and Kedzie Avenue

WORLD'S LARGEST MANUFACTURER OF VALVES AND PIPE FITTINGS

Engagements Announced

Miss Marie Lorraine Spehn's engagement to Lt. Theodore J. Knusman of the army was announced recently at a dinner party at the Butterfield Country club by her mother, Mrs. George P. Spehn of Adams street. Lt. Knusman, son of Theodore A. Knusman of Oak Park, was graduated from the University of Notre Dame and from Northwestern university's law school. He has returned to Fort McClellan, Ala., after a 10 day leave.

Mr. and Mrs. David M. Lucas of Evanston, formerly of Cleveland Heights, O., announce the engagement of their daughter, Dorothy Eleanor, to Pvt. David A. Lindsey of the army, son of Dr. and Mrs. Albert E. Lindsey of Cleveland Heights. Pvt. Lindsey, a graduate of Northwestern university, is stationed at the University of Michigan in the army specialized training program. He and his fiancee met last summer while he was studying for his master's degree in journalism.

Mr. and Mrs. Oscar W. Schiche of Lake Geneva, Wis., announce the engagement of their daughter, Rose Louise of Chicago, to Naval Lt. Frederick Hayes Michaelis of Kansas City, Mo. The wedding will take place about Oct. 8 in Melbourne, Fla.

Beauties for FIT as well as for LOOKS

ELASTICIZED

Enna Jetticks

America's Smartest Walking Shoes

Graceful lines and a rolled tongue put your best foot forward in this pump of Suede or Kid with smooth-fitting Elasticized Gabardine Waist.

OTHER STYLES $5 TO $6.50

Claire $6

ENNA JETTICK BOOT SHOPS
LOOP STORE, 24 E. ADAMS ST.
6404 SOUTH HALSTED STREET

Happy Home Life Is Great Asset to Child

BY GLADYS HUNTINGTON BEVANS.

[Copyright: 1943: By News Syndicate Co., Inc.]

Recently we discussed the sacrifices parents make in order to give their children various "advantages." We were trying to appraise these sacrifices and the benefits that resulted to the young persons.

Look hard at the "advantages" you are striving to give your children. Look at them as if you were an outsider striving to see clearly what some one has called "the truth of the situation." The "advantages" bestowed are not always advantages to the boy or girl. We must not be carried away by love and ambition for our children that we struggle too much and sacrifice too heavily to give them the education or material things that we consider advantages.

A real advantage is one that is a help, not a hindrance, in a child's development. Looked at so, we find one advantage that is best of all: The power men and women have to give understanding to their children when they have been deprived of it in their own youth. I have heard yearnings for this expressed by many mothers and fathers.

Those adults who have met with coldness from their parents want to give warmth to their own children. Those who have been brought up with severity want to give lenience. Those who have not had sympathy yearn to give sympathy and companionship to their own sons and daughters. Those whose childlike interests were met with blankness want to meet their own children's enthusiasms and confidences with responsiveness.

Those who as children lived with a well between themselves and their parents are eager to level all barriers by intelligence and love.

Those from whose childhood the ideal relation between parents and children was absent desire and determine to give it to their own children. They are indeed wisely ambitious to obtain for them this greatest "advantage" of all.

Crocheted Pineapple Doily

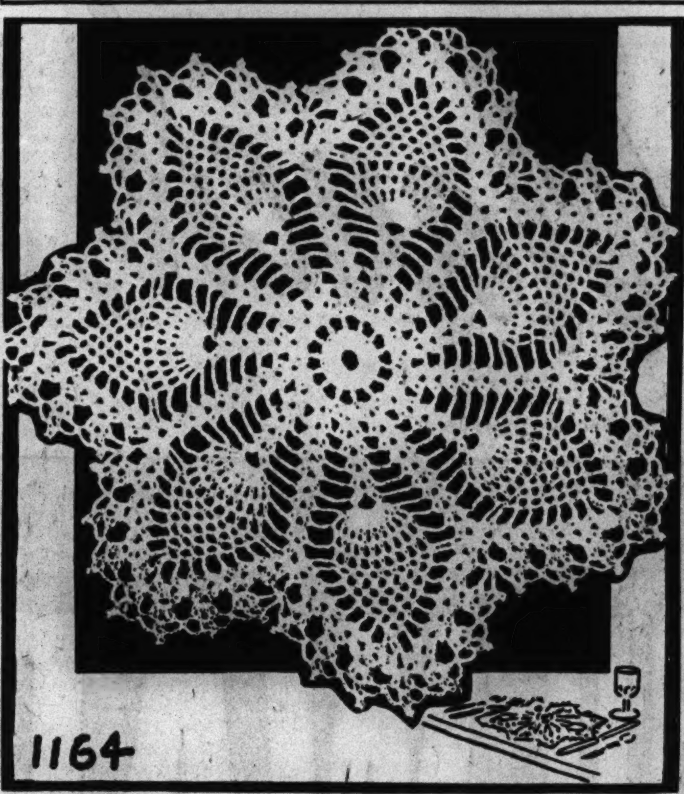

1164

BY ELLEN BRUCE.

Crocheted pineapple doilies still hold a favorite place in needlework circles. This 10 inch circular doily is fun to create since it is made in a slightly different fashion than the usual 'round and 'round ones. The small glass doilies may be made with a No. 30 thread and No. 12 hook, while the original is created in an ivory mercerized crochet cotton.

For instructions in crocheting the 10 inch pineapple doily, No. 1164, send 10 cents in stamps or coin, plus 2 cents to cover mailing cost, to the Needlework Bureau, Chicago Tribune, 220 Fifth avenue, New York City.

Voters League Group Will Meet for Study of Illinois Constitution

Following up the mandate given last spring by the 22d annual convention of the Illinois League of Women Voters to work for a new constitution for the state of Illinois, leaders from local leagues thruout the state will gather here today to open their campaign with a refresher course on the state constitution. The meeting will start at 10 a. m. at league headquarters, 225 North Michigan avenue.

Mrs. Carl Milam of Evanston will lead the discussion of the revenue article in the constitution; Mrs. Frank P. Hixon of Lake Forest will discuss the amending article; Mrs. Raymond S. Simons of Highland Park will talk on the judicial system, and Mrs. W. W. Ramsey will speak on reasons for the failure of the proposed constitution of 1922. Mrs. Marc A. Law will preside.

The league also is continuing and expanding its study of post-war planning, its campaign against inflation, its efforts for a better adoption law, and its program to combat increasing juvenile delinquency. It also is preparing a new edition of its pamphlet, "Political Parties, Their Organization and Influence," which will be ready for distribution within the next month.

Clothing Need in Two Cases Is Told by Sally

[Activities of the Sally Joy Brown department are sponsored by Chicago Tribune Charities, Inc.]

BY SALLY JOY BROWN.

Mr. D. is 83 years old and a semi-invalid. For the last five years his only income has been a small old age pension, sufficient to provide little more than food and shelter. He has been unable to replace any of his clothing, and the only suit he owns is now badly worn and very shabby. He cannot possibly purchase such an item, and he has asked our assistance in locating one. Since he is six feet tall and weighs only 130 pounds, a suit size 38 would be most suitable. The address is on the north side of the city.

Clothing is also a problem for the N. family. The children, girls of 7 and 8 years old, need apparel for the new school year. Their mother is frail and in poor health, and needs clothing, size 13 or 14. Mr. N. has been ill and a patient in a sanitarium for the last two years, and the family has had to depend upon a public agency for support. The mother attempted to work in order to provide for the children but was forced to stop because of illness. It is now necessary for her to attend a clinic regularly, and physicians have forbidden her to work. The address is on the south side.

$135,000 Is Pledged in Jewish Campaign for Education Funds

A total of $135,000 already has been pledged toward the estimated $200,000 needed for Jewish schools in this area for the 1943-'44 school year, it was announced last night at a dinner for board of Jewish education campaign chairmen at the Standard club.

The approximately 50 chairmen at the dinner represented about 250 campaign workers. City Clerk Ludwig Schreiber, general chairman of the campaign, presided. The principal speaker was Harry N. Gottlieb, president of the Chicago Bar association.

The board of Jewish education supervises 50 daily and Sunday schools, two high schools, and the College of Jewish Studies, serving orthodox, conservative, and reformed schools without distinction. It supervises the training of teachers and the issuing of textbooks and other educational material, and conducts adult education programs.

Women in War Work

By Kate Massee

The dozen members of the American Women's Voluntary Services who staff the Tower hall sewing unit, sponsored by the organization, must keep their nimble fingers flying to fulfill the mending and repairing demands of the midshipmen stationed there. In fact, those women who serve with the unit strongly suspect that many a uniform button is yanked off purposely, so that the owner may drop in and chat with the committee members and partake of cakes and candy that are always on hand.

[Du Bois the Drake Photo.]

Mrs. Dwight McKay Jr.

Mrs. Dwight McKay Jr., whose husband is in overseas service, is chairman of the Tower hall unit, and her mother-in-law, Mrs. McKay Sr., is her vice chairman.

The WACs who served as auxiliaries and have reënlisted in the regular army now are privileged to wear service ribbons. Pinned on their khaki jackets are green grosgrain bars with gold bands on the ends.

A WAC new in Chicago is one of those wearing the service ribbon. She is Corp. Vera Wooters, who is working in the recruiting office at 175 West Jackson boulevard with Capt. Margaret Stewart, senior WAC recruiting officer in Chicago. Corp. Wooters received her military training at Fort Des Moines, Des Moines, Ia. Before enlisting in the WAC, she was secretary to Gene Autry, film star, for three years.

Born in Centralia, Ill., Corp. Wooters was educated in Ottawa, Ill., and after finishing school traveled as companion and teacher with her younger sister, Mary Lee Wooters, known professionally as Mary Lee, singer with Ted Weems' orchestra.

Of the 80 new students scheduled to enter the St. Luke's hospital school of nursing on Sept. 22, a large percentage will be members of the United States cadet nurse corps which, thru government appropriations, will provide them with uniforms, tuition, maintenance, and an additional allowance. A sizable proportion of the 259 students now in training also probably will join the corps.

The hospital recently was notified that the national public health service in Washington, D. C., has approved its budget of $138,700 for the cadet nurse corps for the period ending June 30, 1944.

Registrations now are being accepted at the Loop center of the Y. W. C. A., 59 East Monroe street, for courses in war time problems in the Y. W.'s Education Workshop, under the direction of Miss Dorothy Middleton. The short series of classes is known as "war time specials," and will take up topics such as "Your Dollar in War Time," "Fixing Your Own Gadgets," and "Writing Good V-Mail."

Miss Ruth Jones will head the three week course in war time budgeting, beginning Sept. 20. Miss Ruth Stouffer of the Commonwealth Edison home service department will handle the classes on maintenance of household utilities on Oct. 4 and 11. Heading the sessions on letter writing, on Oct. 25 and Nov. 1, will be Miss Ann Landers.

The Loop center also is offering courses for Americans-in-the-making, classes in citizenship beginning this week. Two sessions are scheduled each Thursday, beginning today, one from 4 p. m. to 6 p. m., and the other from 6 p. m. to 8 p. m. Mrs. Edna Leimer will be the teacher. Persons enrolled in the classes will have one hour of English language instruction and one hour of citizenship.

White Collar GIRL

BY RUTH MACKAY

Actions and Reactions.

The head of a placement bureau cites the instance of the girl who applied for a desirable position and failed to get it because she appeared in bright red. The reason for the interviewer's adverse reaction was personal: His wife dressed like a peacock and, suffering embarrassment from her conspicuous attire, he had developed an aversion to startling colors.

Asked to make a memorandum of personal reactions while interviewing several job applicants, a reader of this column noted these:

"Looks hard to manage . . . doubt whether she'll take direction.

"Held too many jobs . . . a drifter.

"What a wad of gum . . . and I thought there was a shortage!

"Same old story of widowed mother and little brother—but no fitness for job.

"Good school record scholastically and in extracurricular activities; too much campus style in dress.

"Bright looking, yet undisciplined for routine and concentration . . . wouldn't last two weeks.

"Smart . . . but could any one stand to have her around?

"A whiner!

"Ye gods . . . flashy colored fingernails and unkempt hands!

"Do all white collar girls murder the English language?

"Guess my secretary isn't so bad after all . . . wonder what she does with her evenings . . ."

Dept. of Male Observation.

It's hard to be torrid
When you're borrid.

THE YOUNGER ELDER.

Red Cross Secretary.

"It's good to see the 'Trib' here in New Guinea, but the latest edition we have is May 12.

"Our bamboo furniture which we made is slowly going to pieces—termites. We will have to go out in the jungles again and cut down more bamboo. A couple of days ago we painted all day—two tone wicker furniture which we made G. I. brown and orange, then put it in our long grass hut for the boys.

"Our craft shop is also made of native grass. There the boys hammer out rings from coins, bracelets from parts of salvaged planes, and crosses and hearts from plexaglass. I have seen so many hearts made of the stuff I try to suggest other ideas—such as making lockets out of coins, inserting a picture and covering it with the plexaglass. Coins are also used in making charm bracelets—sixpence and twopenny bits, with a shilling in the middle.

"After five months in New Guinea I can honestly say I like it so much that when I get my leave in November I am asking to be returned here." SKEETS.

White Collar Quote.

"The trouble with today's white collar girl is that she considers herself indispensable—and no one is." G. D.

Dear Diary BY BECKY

SNAKESKIN in adventuresome hats and stop*the*show handbags. Bold, brilliant, drama-packed. In costume-accelerating beige, rust, red or green. Millinery Salon * Fifth Floor

CARSON PIRIE SCOTT & Co.

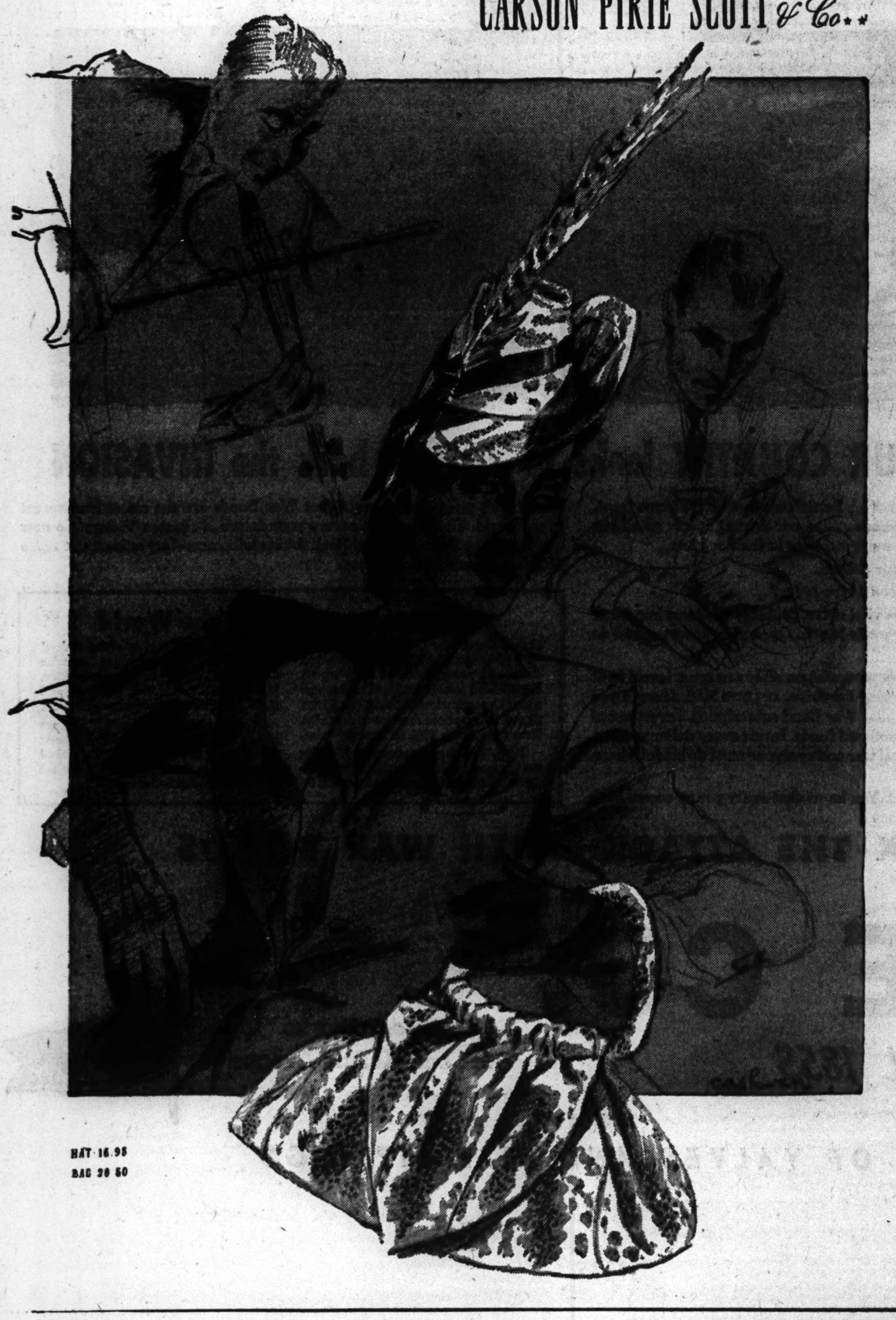

HAT 16.95
BAG 20.50

"THE LIFT THAT NEVER LETS YOU DOWN"

A miracle happens at the base of the bra-cup where a patented cushion inset softly lifts your bosom, holds that firm rounded contour, never becomes limp or lax through seasons of washing and wear. Bra and bandeau styles $1.25 to $2.50. Long-Line models $2 and $2.50 at leading corset departments. A.Stein&Company, Chicago, New York, Los Angeles.

Marshall Field & Company

Wear any color you love with *Frances Denney's Powder.* Some costume colors have a negative effect on the skin—they appear to drain the healthy rose tones. Then too, some colors reflect too much coloring. Precisely why Miss Denney has blended her face powders.

In 10 Blended Shades

Face Powder, $1.50—Satiny Poudre, $3

prices plus federal excise tax

First Floor, North, State

Also Evanston, Oak Park, Lake Forest

RECOMMENDED BY DUNCAN HINES

Hotel Bellerive

ARMOUR BLVD. AT WARWICK
KANSAS CITY, MO.

Dear Gloster:

Did you read the write-up columnist Driscoll gave Frank Duggins? Frank's the Bellerive's Manager, but he's more than that. He's a real host. He does the things you've always wondered why all good hotel managers don't do.

That's one of the reasons men like Driscoll and Duncan Hines recommend the Bellerive.

Yours,
Eddie

Folder and rates on request.

Buy ANOTHER War Bond Today!

North Avenue Nursery Gives Party Sept. 21

BY JUDITH CASS.

IT'S no wonder that the North Avenue Day nursery is dispensing with invitations for its next party and depending on nothing more than word of mouth to advertise the event. The board's cocktail party in June at the Tavern club and the benefits which preceded it were so successful that no printed matter is being circulated about the latest venture except the large yellow engraved invitations which will admit guests to the Wedgwood room of Marshall Field's on the afternoon of Sept. 21.

The event will be a cocktail party from 5 to 8 p. m., with a showing of fall millinery at 6 p. m. Mrs. John Quincy Adams Jr., president of the board, is in charge of arrangements. An added selling point is that the general admission fee will cover the cost of everything at the party. The board will talk over final arrangements when it meets on Monday afternoon in the home of Mrs. E. Cummings Parker.

Mrs. Irene Castle McLaughlin heads the list of models who will take part in the White Elephant Rummage shop's fashion show and games party next Tuesday at the Lake Forest home of Mr. and Mrs. T. Philip Swift. Also modeling will be Mrs. Howard Peabody, Mrs. George S. McLaughlin, and Mrs. William B. McIlvaine Jr., who aren't often seen on a runway. Other models will be Rowena Carpenter, Pamela Kelley, Betty Swift, Joyce Cummings, Jean Carney, Mervin Phelps, and Nancy Clement, who all are subdebutantes; Miss Diana Prosser, Miss Helen Priebe, and Miss Betty Peabody, debutantes; Miss Patty McLaughlin, Mrs. Joseph Sample, Miss Joan Hixon, Mrs. DeWitt Buchanan Jr., Mrs. Nelson L. Barnes Jr., and Mrs. Alanson Donald.

Engagements.

At a luncheon yesterday at the Exmoor Country club, Mr. and Mrs. George Donnersberger of Highland Park announced the engagement of their daughter, Genevieve, to Joseph Augustus Thunder, son of James A. Thunder of Chicago. Miss Donnersberger is a graduate of Barat college in Lake Forest. Mr. Thunder was educated at the College of the Sacred Heart in San Francisco, Cal., and at Loyola university. He is serving with the army, stationed at Fort Leonard Wood, Mo., and the wedding will take place whenever he is able to obtain a furlough. For two years Mr. Thunder was engaged in construction work for the government in the Hawaiian Islands and at Midway Island.

Miss Betty Jean Swan and Ensign Perry Hoge Kenly Jr., who met while she was a sophomore at Vassar and he was a senior at Princeton, will be married as soon as his navy orders permit. Their engagement has been announced by Miss Swan's parents, Mr. and Mrs. Oscar Hurlbut Swan of Geneva. Miss Swan, who traveled abroad extensively in preference to making a debut, studied at the University School for Girls and at Chateau Brillantmont in Lausanne, Switzerland, before her graduation from Vassar. Her fiancé, son of the senior Kenlys of East Cedar street, attended the Boys' Latin school and Hotchkiss. At present he is stationed at the University of Chicago.

Wedding News.

Miss Marcia Ennis, daughter of Mrs. Smith Ennis of Evanston, and Lt. John Bradford Stevens will be married in New York today instead of in Chicago. After waiting many months for Lt. Stevens to receive a leave so that the wedding could take place here, his bride-to-be gave up hopes for a home ceremony and settled for a simple one at 4:30 p. m. in the chapel of St. Bartholomew's church, with a reception following at Sherry's. Lt. Stevens, who was a j.g. when their engagement was announced, has been captain of his ship for some time, and now is escort commander of a group of ships. He and his bride will live in or near New York.

Mrs. Harry Fisher Jones Jr., the former Peggy Kimberly of Neenah, Wis., will be Miss Ennis' matron of honor. Lt. and Mrs. Jones are living at Fort Totten on Long Island. Miss Ennis' other attendants will be her cousin, Miss Frances Smith of Dayton, O.; Mrs. Walter Cherry Jr. of Winnetka, and the bridegroom's niece, Anne Stevens. Miss Smith's parents, Mr. and Mrs. Carleton Smith, and another daughter, Marilyn, have gone east for the ceremony, in which Mr. Smith will give his niece in marriage. Anne's father, Evarts C. Stevens Jr. of Wallingford, Conn., will be his brother's best man.

Also in New York for the wedding are the bride's grandmother, Mrs. Martha W. Smith of Oshkosh, Wis., and another uncle and aunt, the Marshall Smiths of Depere, Wis.

[Continued on page 27, column 4.]

Smart New Hats for Autumn and Winter Wear Present a Study in Contrasts

[TRIBUNE Studio Photos.]

This wide brimmed picture hat for fall and winter wear is made of narrow sepia brown satin braid. It is effectively accented with a band and front tied bow of burnt orange velvet ribbon.

This fall hat is the famous widjet, a noted designer's favorite. It is made of warm beige felt, trimmed with felt winged birds on a small disc over the brow and a matching disc at the back.

Bright Season Predicted for Fall Millinery

BY REA SEEGER.

First fall hats always are important because of the new outlines and colors being displayed. This year they're even more so, since they reflect the ingenious methods hatmakers have applied in softening the effect of restrictions and lack of fabrics. If these first collections foretell the bigger showings to come, 1943 millinery displays will rate a high place in fashion history.

There are big face-shadowing hats of felt, velvet, and silk braid; there are pleasing medium brims to wear with casual day time dresses, and there are small hats, so neat and tiny that the veil with them makes a good half the creation, besides keeping the small spot in place. Dashing felt hats with deftly folded or creased crowns have a new smartness, because of the distinctive outline of the crown and the flattering curve to the brim. Many of them are easily dipped and curved to suit the individual, to best accentuate a headline or to shadow the eyes.

Small baby bonnet hats are coming in fur, some in flat fur such as caracul and broadtail; others in beaver or nutria, dyed lapin or mink. Baby bonnet hats are made to hug the skull and to stay on without the aid of pins, trick combs, or elastics. Just the fit of the fabric or fur keeps them in place and that fit is achieved by skilled designing.

Big brimmed picture hats, distantly related to the cartwheel straw charmers of the summer are here in fall felts, satin sheened braids, velvets, and velveteens. They're very simple, with only a band of velvet ribbon or grosgrain for color contrast, the brims as wide and as picturesque as the straw beauties of a few weeks back. Tambourine hats with ball fringe and tiny round hats with the same victorian fringe and ball braid edges are the newest excitement, with the braid or fringe edge casting a dappled shadow effect over the brow.

[For information telephone Rea Seeger, Superior 0200.]

Thru the Looking Glass

It's perfectly true that the habits that maintain a woman's good looks can be and should be established in her childhood, but that doesn't mean that the little girl should be subjected to a lot of adult beautification. It always misses its mark.

Attractive little girls are the ones who're simply dressed and simply groomed. The brushed, scrubbed look is the effect to strive for. Girls under 15 look outlandish when they are made up, or when their brows are plucked, or their nails painted scarlet and what's especially unattractive is the hairdress that is an exact copy of an adult's.

On occasion a suggestion of permanent wave to make the hair ends a little fluffy is quite all right, but any more than a mere suggestion is rather tragic. It's a dead giveaway, too, of a mother who lacks good taste or the sense of what's appropriate.

A mother does her child a great favor when she insists on hair brushing, tooth brushing and face scrubbing to the point where the child does all three automatically every day of her life without protest. Shining hair, a beautiful smile and a healthy skin are enduring gifts with which any mother can endow her daughter if she sets her habit-wheels in motion.

Too sophisticated hairdresses, exotic makeup and livid nail polish on the very young don't constitute the beauty training which is a mother's responsibility. They're so completely unsuitable that they're more unkind to the child than anything else.

Pigtails or plain bobs are best for the little girl, far better than finger waves. And little girl's nails should never be lacquered.

ELEANOR NANGLE.

City's Catholic Pupils Begin Triduum Today as Holy Hour Prelude

Three hundred thousand children, pupils in the Catholic schools of the Chicago area, today will begin a three day triduum—three days of intermittent prayer and religious devotion—in preparation for the Holy Name Holy hour to be held at Soldiers' field at 6 p. m. Sunday. The children are participating in this devotion as a prelude to the prayers of their parents and other relatives to be said at the annual outdoor religious celebration Sunday. Archbishop Samuel A. Stritch requested the children in the 421 parishes in the Catholic archdiocese to make the triduum.

New Colombian Consul.

Carlos Guerlen of Barranquilla, Colombia, has been appointed to replace the late Don Diego Fallon as Colombian consul in Chicago.

20,000 to Join Have-a-Heart Drive Monday

Twenty thousand women waving big red hearts will greet motorists and pedestrians Monday on have-a-heart day, one of the four tag days permitted in the Greater Chicagoland area. The goal is $65,000, to be distributed among 50 charities.

This year, for the first time, have-a-heart day is united under the leadership of Mrs. L. W. Budd, president of the Illinois Protestant Children's home. Heretofore two separate organizations, the Chicago Federated and the Chicago Associated charities, conducted the tag day. Last year $57,000 was obtained.

Coöperating in and assisted by the tag day are 12 Protestant, 12 Catholic, 12 Jewish, 10 nonsectarian, and four colored charities. Children's wards in hospitals, service organizations, nursery groups, social centers, children's homes, protective societies, and settlement groups are included in the charitable field.

"This year we need more money than ever before, because of the appalling increase in juvenile delinquency," Mrs. Roy L. Davis of 2672 Stewart avenue, Evanston, publicity chairman for the combined group, said yesterday.

"The frightening rise in delinquency among 13 and 14 year old girls in Chicago has resulted in an overflow in every charitable institution accepting cases from the Juvenile court. This is a direct result of the dismemberment of family life, with fathers away, mothers working in war plants, and more money to spend than ever before.

"Children are left to run wild on the streets at night, or given keys to their empty homes. The number of girls found in prohibited areas established by the military police, and taken to Juvenile court, is shocking in its relation to future society. Only by an increased budget can we meet these problems which are directly related to the war."

Annual Flower Show.

The annual flower show of the Winnetka Woman's club garden department will be held on the afternoon and evening of Tuesday, Sept. 21, in the clubhouse and will be open to the public.

Store Hours, 9:45 to 5:45

Marshall Field & Company

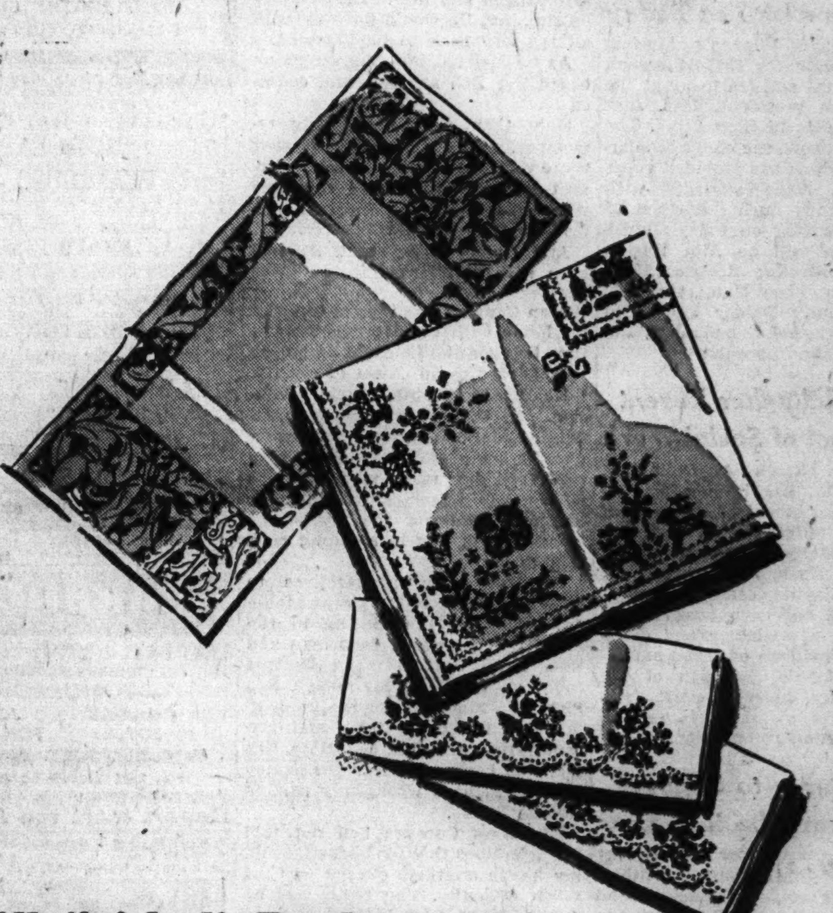

All finished! Ready to use!

1200 COMPLETED NEEDLEWORK SAMPLES

Wonderful values 75c to $14.95

Pillowcases . . . Crib Quilts . . . Luncheon Cloths . . . Bridge Cloths . . . Aprons . . . Linen Towels

Most of them one of a kind

Some are simple designs, some more elaborate . . . but all are handworked on lovely fabrics. See this beautiful collection of manufacturers' needlework samples today!

SPECIAL GROUP of finished, handmade quilts. $37.50 and $45

Fancy Goods—Third Floor

Sally's

$14.95

Sleekly sculptured in the latest narrow silhouette, this black crepe will carry you gracefully into the new era of fall fashion. A fluid flourish of fringe sweeps prettily all around the skirt. The high side drape effect seasons the youthful figure with sophistication, knowingly caters to curves, keeps you fashionably slim.

MANY OTHER STRIKING BLACK DRESSES, $8.98 TO $19.95

SALLY SHOPS

27 N. State Street — 31 S. State Street

6328 S. Halsted Street, 925 E. 63rd Street, 2352 E. 71st Street, 4265 Archer Avenue, 4017 Milwaukee Avenue, 2754 Milwaukee Avenue, 4740 Sheridan Road, 3226 Lincoln Avenue, 2436 Devon Avenue, 3323 Lawrence Avenue, 5610 Belmont Avenue, 4020 W. Madison Street, 1631 Orrington, Evanston, 1143 Lake St., Oak Park, 6326 Cermak Rd., Berwyn

NEIGHBORHOOD STORES OPEN THURSDAY AND SATURDAY NIGHTS

Neumode

SHEER BARELEGS

48c

A high-twist rayon hose to perfect a well-groomed appearance

HOSIERY REPAIRED

RAYON, from 20c — NYLON, from 25c

21 NEUMODE HOSIERY SHOPS IN CHICAGO AND SUBURBS

BEEF!

REAL BEEF FLAVOR for MEAT-SCANT MEALS

Hankering for good beefy taste? Enjoy a tasty plate of STEERO bouillon — or make delicious beefy gravy with STEERO. Made with REAL beef extract. Try it today!

NO POINTS NEEDED

STEERO BOUILLON CUBES 5 cubes 10c

"Luck of the Devil"

By Elizabeth York Miller

Copyright: 1943: by Elizabeth York Miller

SYNOPSIS: On the beach at Dunkirk, Ronnie Banks leaves a wounded fellow soldier for dead, after robbing him of his note cases. Upon Ronnie's arrival in London he deserts, assumes the flat and identity of Alan Conyers, and engages in a romance with Maria de Santos, wealthy Argentine widow, who lives next door. On a visit to his mother, Ronnie learns the military police are after him, and that Goldie, the wife he has deserted, is repaying his mother the money borrowed for their child's funeral. June Merrill calls to make the acquaintance of her American cousin, Alan Conyers, and invites him for the week-end at Priory cottage. Ronnie is captivated. Maria creates a jealous scene. Ronnie bluffs his lance corporal into believing he is Alan Conyers, and withdraws Alan's money from the bank. At Merrills' he courts June. The real Alan Conyers appears at Priory cottage, his memory gone. The only clew to his identity is the name and address of John Merrill. Returning from Priory cottage, Ronnie sees Maria, who has arranged for their early marriage and sailing. Goldie, the new waitress, delivers breakfast to Ronnie and, knowing of his deception, demands 50 pounds. Ronnie leaves Emberley court and takes quarters at an inn near Merrills'. June visits the real Alan, who Ronnie claims is an absconding bank clerk from his home town. Ronnie visits Alan at the hospital, tells of his engagement to June, and conveys a false message of farewell from Alan to June. Ronnie acquires the engagement and wedding rings. June decides she won't marry Ronnie. Alan's memory returns and he exposes Ronnie, who escapes. Alan puts detectives on Ronnie's trail. Maria inserts a plea for Ronnie's return in the personal column. Ronnie visits his mother and learns Goldie has repaid her loan and is now interested in another man. Ronnie goes to Emberley court and sees Maria, who demands an explanation. Maria calls him an impostor.

INSTALMENT XXVIII.
ACCIDENTAL SHOOTING.

All the time Maria had been hurling her harsh words at Ronnie she was moving backwards, step by step, toward her desk, on which stood the telephone.

"Stay where you are," she commanded. "I am going to ring for the police."

"O, no, you aren't!"

But he was brought up short by the gleaming muzzle of a toy revolver aimed straight at his heart.

"Come one more step and I will shoot you," said Maria.

Keeping her aim steady and never taking her eyes off him, she reached for the telephone with her left hand. Unfortunately for her, she knocked the instrument off its stand and it fell to the floor, the length of the cord.

The determined woman had a moment of indecision as she tried to catch the cord and drag it up again, and Ronnie Banks took the one chance he was likely to get.

He was across the room and on her, throwing her backwards as he tried to wrest the weapon from her grasp.

They rolled over on the floor like a pair of wrestlers at death grips.

And so it was, indeed. For suddenly, just as he had pressed over her wrist so that the revolver no longer pointed at him, Maria's finger—consciously or unconsciously—pulled the trigger and there was a muffled report.

"There—you would, would you!" Ronnie Banks exclaimed triumphantly. "Not this time, you didn't."

He staggered to his feet, spent and sweating from the exertion, while Maria de Santos rolled over on the floor, flung her arms wide and gave a deep sigh.

"You can get up, now," he said. "It's all over—safe as houses."

Maria did not stir; she lay on her back staring wide-eyed at the pendant glass chandelier as tho it fascinated her.

But even as Ronnie looked at her, faintly uneasy, a little trickle of blood escaped at one corner of her lips and ran down her chin.

He bent over her, and saw to his horror that there was a red stain slowly forming over her heart on that flimsy wrapper she was wearing. He lifted her limp hand, held it at the wrist for a moment, and could feel no pulse.

As the truth dawned on him, Ronnie Banks' hair fairly stood on end.

This was what his long trail of misdeeds had led to—to murder. He must keep his wits.

Hastily he remembered that he must not leave any fingerprints, so he took out his handkerchief and wiped the decanter carefully. He also wiped the stem of the glass from which he had had champagne.

Then he took the little revolver from his pocket, a deadly toy with a mother-o'-pearl handle, pressing her lax fingers against the handle.

All this was a lesson learned from the movies, for it was his first experience of murder in real life.

The next thing was to get out of the building without being seen. If he could manage that he would be as safe as houses, for there was nobody in the whole wide world who could connect Ronnie Banks, army deserter, with the man who had been impersonating Alan Conyers of Plattsfield, Pa.

He left Maria's flat without a backward glance at what lay behind in the sitting room, but he remembered to use his handkerchief on the door knob and lift button.

The hall was deserted, and he wondered what time it was. Must be past midnight. There would be a full moon and the buses wouldn't be running. He would have to walk all the way back to Leytonstone.

As he stepped into the street he heard Big Ben striking, and counted 12.

Only then did he suddenly remember, with a start of horror, that there was one person who could connect Ronnie Banks with the man who had stolen Alan Conyers' name. No less than his wife, Goldie.

And Goldie knew that he had been with Maria tonight.

Alan Conyers was invited to make his home with the Merrills for the time being, altho he could no longer be regarded as an object of charity.

He gladly accepted their invitation. In the interval between regaining his memory and presenting himself again at Priory Cottage to confront the man who had so audaciously impersonated him, he had made sure of the ground he stood on and was in a strong position to act.

He had engaged detectives to trace the course of the young scoundrel who had robbed him in the belief that he was a dead man and thus could tell no tales; he had cabled to his sister for money, and identified himself thru the kind officers of the Unity bank and personal friends at his consulate. In fact, the bank owed him the money which had been wrongfully paid to Ronnie Banks.

But Alan Conyers had not told his detectives that he, himself, could lay hands on their quarry without much difficulty. The truth was he did not want June Merrill dragged into the affair any more than her father did.

He rather hoped, in fact, the fellow who had stolen his name could be caught at Emberley court thru the offices of the outraged Maria de Santos.

But something slipped up in Alan's plans, as so often happens; as, indeed, had happened to Ronnie Banks several times since that night on the beach at Dunkirk.

The detectives, however, had found out that he had been staying at the Amber Arms.

[Continued tomorrow.]

Household Forum

By Louise Bargelt

Mrs. Alva S., Chicago—I add a pinch of salt to my starch when I'm making it and it doesn't stick to "ironer shoe." If starch does stick to shoe I remove it with mild abrasive.

Mrs. Mark H., Milwaukee, Wis.—I have stopped being what my husband calls a "peeping" cook—for the duration, at least. I don't lift lids of pots and pans continually, as I once did—and the same with my oven. I save quite a bit on loss of heat, I'm sure. Also I turn down heat as soon as water starts to boil and no longer cook in a cloud of steam, thinking I'll speed up cooking. I know now I only waste fuel.

Sylvia Budd, St. Charles, Ill.—When my wash cloths wear thin I fold them in four, stitch all around and thru the middle and they make nice, strong potholders.

Musical Club Will Begin Season with Tea Today

The Chicago Woman's Musical club will begin its 1943-'44 season with a musical and tea today at the home of the president, Mrs. Inez Hubbard Hicks, in Glen Ellyn. The party will benefit the club's scholarship fund, which has provided voice, violin, and piano students with money to study during the last 25 years. Appearing on today's musical program will be Alta Burton Mitchell, contralto; Beatrice Eppinelle, pianist; Mary Mann, violinist; Evelyn Schultz Dolder and Ruth Rumely Townsend, duo-pianists, and Ella Furholmen, organist.

* *

Father Gallagher Regent of School of Social Work

The Rev. Ralph A. Gallagher, S. J., Ph. D., has been appointed regent of the school of social work at Loyola university, it was announced yesterday by the Very Rev. Joseph M. Egan, S. J., president. Father Gallagher came to Loyola in 1936 and has been head of the department of sociology and director of the institute of social administration. He is chairman of the Cook County Juvenile court committee and a member of the Chicago recreation commission.

* *

Mrs. Cramer to Conduct Museum's Lecture Tour

Mrs. Roberta Cramer will conduct the guide lecture tour of anthropological, botanical, geological, and zoölogical exhibits at 2 p. m. today at the Field musem. Thursday is a free admission day. "Animal Orderlies" is the subject for the afternoon program tomorrow, when Miss Loraine Lloyd will be the lecturer and guide.

* *

Oak Park Junior Service League Will Have Dance

The Junior Service League of Oak Park will open its fall activities with a formal dancing party Saturday night in the Nineteenth Century Women's club. Miss Jean Gregory, the league's president, and Miss Ann Gormley are planning the party with an assisting committee.

* *

Palos Park Club Holds Fall Festival Saturday

The Woman's club in Palos Park will hold its annual fall festival Saturday in the village hall. Main attractions will be a flower, fruit, and vegetable show, a dinner, and an autumn dance. Heading the festival committee is Mrs. George B. Ward.

MANY THANKFUL STOMACH SUFFERERS OF SEVEN YEARS NOW SAY
A Half a Glass of Water Mixed with 1 Teaspoonful of
ACIDINE
Frees Stomach Sufferers of 7 Years From
ACID-INDIGESTION TORTURE
STOMACH GAS PAINS
FOR FREE TRIAL WRITE
ACIDINE, DEPT. 3
540 SOUTH WELLS ST., CHICAGO 7, ILL.

[ADVERTISMENT]
Remove the stains where toilet germs lurk

It doesn't matter how stubborn the stains or how dingy the toilet bowl, Sani-Flush cleans away the unsanitary film and smears where toilet germs lurk. You don't have to scrub. No unpleasant work. And each application cleans away a cause of toilet odors. Use Sani-Flush at least twice a week.

Don't confuse Sani-Flush with ordinary cleansers. It works chemically. Cleans the hidden trap. Sani-Flush is absolutely safe in septic tanks★ and toilet connections when used according to directions on can. Sold everywhere. Two handy sizes.

★FREE—For Septic Tank Owners—Eminent scientific authorities have proved how easy and safe Sani-Flush is for toilet sanitation with septic tanks. Write for their interesting report. It is free. Address: The Hygienic Products Company, Dept. 51, Canton, Ohio.

Mrs. Gleichman to Be Speaker at Gathering of PTA Group Today

At a special conference of the Illinois Congress of Parents and Teachers to be held today at the Hotel Sherman Mrs. Theodore Gleichman of Moline, state president, will speak on "Protection of Youth on the Home Front." She heads the program for the meeting.

Mrs. Orrin Smith of Monticello, state council adviser, planned the conference for the assistance of leaders in the councils of parent-teacher associations in the metropolitan area. Its theme will be "Councils Serve the Local Units."

The morning session will start with registration at 9:30 a.m. After a recess for luncheon the program will continue to 3:45 p. m. Other speakers on the program will be Mrs. Bruce Smyth of Blue Island, Mrs. Irving B. Enevold of Libertyville, Mrs. Andrew Graham of Chicago, and Mrs. Smith, who will speak on council plans for the coming year.

SMITTY

MOTION PICTURES DOWNTOWN

BACK THE ATTACK — BUY WAR BONDS
RKO PALACE, Carefully Cooled, Randolph at La Salle — RKO GRAND, Carefully Cooled, Clark nr. Randolph — NOW AT BOTH THEATRES
CARY GRANT in "Mr. Lucky" with LARAINE DAY. Plus NEW MYSTERY "THE FALCON IN DANGER" With TOM CONWAY and JEAN BROOKS. OPEN 8:45 A. M.

LAST DAY Open 8:45 ALAN LADD in "CHINA" plus "YANKS, AHOY"
2 BEST AT THE McVickers — TOMORROW — RED SKELTON, LUCILLE BALL, GENE KELLY in "Du Barry was a Lady" — MERLE OBERON, BRIAN AHERNE in "FIRST COMES COURAGE"

LA SALLE Madison-Clark. LATE SHOW. Virginia Weidler, Edward Arnold "YOUNGEST PROFESSION" With Garson, Turner, Taylor, Pidgeon, Powell. "7 DAYS' LEAVE" VICTOR MATURE, LUCILLE BALL

America's Amazing Movie Theatre STUDIO, VAN BUREN at MICHIGAN AVENUE. The Greatest Picture Ever Made "Gone With the Wind" FULL LENGTH! UNCUT! 9:45 A. M. CONTINUOUS to MIDNITE

MONROE Monroe at Dearborn. Latest WAR NEWS. COOL. "ACQUANETTA" John Carradine "CAPTIVE WILD WOMAN" Chester Morris, Jean Parker "HIGH EXPLOSIVE"
World PLAYHOUSE — COOL. Cont. from 11:15 a. m.—410 S. Mich.—30c to 2 p.m. 2 GREAT MOVIES 4th Week! Leslie Howard 'SCARLET PIMPERNEL' "GHOST GOES WEST" ROBERT DONAT
RIALTO 30c to 1. STATE AND VAN BUREN. BIG STAGE SHOW with SANDRA SEXTON in Person! Geo. Raft, B. Marshall 'Background to Danger'
CLARK Clark at Madison. Midnight Show. COOL. DOROTHY LAMOUR, WILLIAM HOLDEN "FLEET'S IN" "AMONG THE LIVING" Albert Dekker

Back the Attack! BUY WAR BONDS at Balaban & Katz Theaters — 3rd WAR LOAN
Open 9:30 a.m. LAST TIMES TODAY—Price change 1 & 6 p.m. Bing CROSBY • Dorothy LAMOUR in technicolor "DIXIE" Marjorie Reynolds, Billy De Wolfe. IN PERSON VIRGINIA WEIDLER, Teddy POWELL & Band
CHICAGO Midwest Premiere! TOMORROW. The Whacky Khaki riot of the decade! BOB HOPE, BETTY HUTTON "Lets Face It". stage: The high-hatted master of rhapsody and rhythm In Person TED LEWIS with his BAND and brilliant revue. Is EV-rybody happy? JUNE EDWARD • GERALDINE DuBOIS • BEBE FOX • 3 REED SISTERS • AUDREY SIMM • PAUL WHITE • TEDDY McDANIELS • SNOWBALL WHITTIER • THE HARMONETTES

UNMATCHED in the wild majesty of its setting... UNEQUALLED in the sheer excitement of its story! Every vivid moment, passionately tender and earthly brutal, lives forever on the screen! 2nd week of Paramount's achievement in technicolor "FOR WHOM THE BELL TOLLS" (from Ernest Hemingway's Celebrated novel) Gary COOPER, Ingrid BERGMAN, Akim Tamiroff • Katina Paxinou. Performances continuous from 8 a.m. Prices incl. tax 75c to 6 p.m. $1.10 thereafter. STATE LAKE

APOLLO Op. 8:45 a.m. Pr. ch. 1 & 6. 3rd BIG WEEK! LENA HORNE, BILL ROBINSON, CAB CALLOWAY & BAND, NICHOLAS BROS. • FATS WALLER "STORMY WEATHER"
ROOSEVELT 8:45 a.m. to 1, 40c inc. tax, Pr. Ch. 1 & 6 p.m. THEY WERE EXPENDABLES... THEY ARE UNFORGETTABLES! 13 fighting heroes against a jungle full of Japs! "BATAAN" ROBERT TAYLOR, THOMAS MITCHELL, GEORGE MURPHY, LLOYD NOLAN. 2nd SMASH WEEK!
UNITED ARTISTS Open 8:45 a.m. Pr. ch. 1 & 6. Judy GARLAND, VAN HEFLIN "Presenting Lily Mars" TOMMY DORSEY and his Orch. BOB CROSBY and his Orch.
GARRICK Open 8:45 a.m. Pr. ch. 1 & 6. HUMPHREY BOGART, RAYMOND MASSEY "ACTION IN THE NORTH ATLANTIC"

WOODS RANDOLPH & DEARBORN COOL. 7:45 A.M. CONTINUOUS. MIDWEST PREMIERE! 2 FIRST RUN FEATURES. "Don't miss film version of 'Air Power'—No one who can See and Think should miss it." —Herald-American. WALT DISNEY'S Full-Length Technicolor Sensation "Victory Thru Air Power" Released Thru United Artists. Based on Major de Seversky's Book. Second Feature 'Taxi, Mister' William Bendix. ADDED! EXTRA LATE SHOWS! 12 Midnight to 6 A.M.

LAST DAY • OP. 10 A. M. 27c to 1 plus tax • STAGE—BILL ANSON, ADA LEONARD & ORCH. MARY BETH HUGHES • Screen—"Gals, Incorporated"
AIR-CONDITIONED ORIENTAL RANDOLPH NEAR STATE. TOMORROW—THE TOPS IN STAGE ENTERTAINMENT! RUSS MORGAN AND HIS ORCHESTRA with 'MUSIC in the MORGAN MANNER' Featuring MARY OSBORNE, WALTER LINK, MUSIC MASTERS, JANA—Fast Sketch Artist. PLUS PAUL GERRITZ "Smiling Thru" RUTHIE BARNES "Taps in Rhythm". A GREAT PICTURE! It's a 'Must' on Your List. WHO IS THIS WOMAN? What is there about her that MEN NEVER FORGET and ALL WOMEN ENVY? She is "SOMEONE to REMEMBER" with MABEL PAIGE, JOHN CRAVEN, DOROTHY MORRIS

WEST
BACK THE ATTACK! BUY WAR BONDS at Balaban & Katz Theaters 3rd WAR LOAN
MARBRO MADISON CRAWFORD. Easily Reached by Street Car, "L" and Bus. LAST DAY! DEANNA DURBIN, JOSEPH COTTEN, "HERS TO HOLD" Plus "TONIGHT WE RAID CALAIS" —TOMORROW— CHARLES BOYER, JOAN FONTAINE "CONSTANT NYMPH" Plus THE YANKS COME THRU! Authentic Record of the Attack on Kiska! Report from the Aleutians
PARADISE Open 1:30—TYRONE POWER in "CRASH DIVE" & Macdonald Carey, "SALUTE FOR THREE"
CENT. PK. Blood Oath of Russia's Youth! Kill! Destroy! Annihilate Nazis! "BOY FROM STALINGRAD" & Virginia Weidler, Edw. Arnold, Greer Garson "YOUNGEST PROFESSION" ROBERT TAYLOR
STATE Virginia WEIDLER, Edw. ARNOLD, Greer GARSON, Lana TURNER "YOUNGEST PROFESSION" Robt. Taylor, Walter Pidgeon & Lucille Ball, Victor Mature "SEVEN DAYS' LEAVE"
SENATE Open 1:30 / MANOR Open 1:30 — DONALD O'CONNOR "MISTER BIG" & MICHELE MORGAN "2 Tickets to London"
• AMERICAN 8 N. ASHLAND AVENUE. MICHELE MORGAN, "TWO TICKETS TO LONDON" Plus DONALD O'CONNOR in "MISTER BIG"
• B'DY STRAND 1641 W. Roosevelt Road. DOORS OPEN 1:30. Rudolph Valentino "SON OF THE SHEIK" ALAN BAXTER, "BEHIND PRISON WALLS" & 3 STOOGES, "THE 3 LITTLE TWIRPS"
• JOY 1611 W. Roose. PRISCILLA LANE, "BLUES IN THE NIGHT" Ginger Rogers, Adolphe Menjou, "ROXIE HART"
• CRAWFORD 19 S. CRAWFORD AVE. SCREEN SNAPSHOTS! ROSALIND RUSSELL, FRED MacMURRAY, "FLIGHT FOR FREEDOM" & Susan HAYWARD, Freddie Martin Orch., "HIT PARADE OF 1943"
• BYRD MADISON and CICERO "CRIME DOCTOR" & ALAN LADD, "THE RIGHT MAN"
• WEST END 121 N. CICERO AVENUE. ROSALIND RUSSELL "DESIGN FOR SCANDAL" and HUMPHREY BOGART, Randolph SCOTT "VIRGINIA CITY"
4 STAR 2418 Madison. 3 Big Features. Pat O'Brien in "Slightly Honorable" What Nazis Do with Captured Girls! "MY CRIMES" (MEIN KAMPF) UNBELIEVABLE! Thrilling Western: "LONE STAR TRAIL"
LINDY 1710 W. MADISON—Open 12:00. CONTINUOUS SHOWING! "GONE WITH THE WIND" 40c, 5 P. M.; 50c Aft. Child. 17c All Day (tax inc.)
MARSHALL SQ. 2875 Cermak Road. COOL. "MR. BIG" "TWO TICKETS TO LONDON" ALAN CURTIS

NORTHWEST
BACK THE ATTACK! BUY WAR BONDS at Balaban & Katz Theaters 3rd WAR LOAN
HARDING. Easily Reached by Street Car, "L" and Bus. LAST DAY! Bob HOPE, Dorothy LAMOUR "THEY GOT ME COVERED" & Tom Conway, "FALCON STRIKES BACK" —TOMORROW— HENRY FONDA ★ MARY BETH HUGHES "OX BOW INCIDENT" Plus LAUREL & HARDY "JITTERBUGS"
CONGRESS Open 1:30 / GATEWAY Open 1:30 — GEORGE RAFT Background to Danger & FRANCHOT TONE "PILOT No. 5"
TERMINAL Open 1:30 / BELPARK Open 1:30 — DONALD O'CONNOR "MISTER BIG" & MICHELE MORGAN '2 Tickets to London'
CRYSTAL ★ BILTMORE. THREE BIG FEATURES!! DONALD O'CONNOR and GLORIA JEAN "MISTER BIG" MICHELE MORGAN—ALAN CURTIS '2 TICKETS TO LONDON' Plus the Blood Oath of Russia's Youth! 'BOY from STALINGRAD'
Will Rogers. Walter Huston, Ann Harding in "MISSION TO MOSCOW" & V. Heflin, R. Hussey, "TENNESSEE JOHNSON"
PORTAGE Open 1:30 / DRAKE Open 1:30 — ROSALIND RUSSELL 'Flight for Freedom' & JOHN CARROLL 'Hit Parade of 1943'
ADMIRAL "5 GRAVES TO CAIRO" & William Holden, "YOUNG AND WILLING"
MONT CLARE. GEO. SANDERS, ANNA STEN "THEY CAME TO BLOW UP AMERICA" Hugh Herbert, Blondie and The Bumsteads in "IT'S A GREAT LIFE"
ALAMO 3639 CHICAGO AVE. COOL. MICHELE MORGAN "TWO TICKETS to LONDON" Virginia WEIDLER, "YOUNGEST PROFESSION"

WEST
IMPERIAL 13c 12:30 to 6:30. Eve. 18c. Romero, "Gent at Heart" Ann Sheridan, Betty Field, Ron Reagan "KINGS ROW"
MADLIN 1910 W. Mad.—Large Fruit Bowl. LIONEL BARRYMORE, VAN HEFLIN, "TENNESSEE JOHNSON" WALTER HUSTON, "MISSION TO MOSCOW"
CENTURY 1421 W. Madison. Susan HAYWARD "Young and Willing" FRANCHOT TONE, "FIVE GRAVES TO CAIRO"

SOUTH
★WOODLAWN Open 12:30. BING CROSBY "BIRTH OF THE BLUES" "SHIP AHOY" Frank SINATRA, Red SKELTON
★RAY 3 HITS. Innocent Girls vs. The World! "Numbered Women" "Court of Missing Girls" H. Carey "Panthers' Claw" Sid. Blackburn
MIDWAY. HEDY LAMARR, "ECSTACY" "FUGITIVES FROM LOVE"
★V 47th-Drexel. 3 Hits. "SKYLARK" C. Colbert, Ray Milland, "RANGERS OF FORTUNE" Fred MacMurray, "DEAD MEN WALK"
★ARK Open 12:30. 3 Hits. "DESTRY RIDES AGAIN" "HOLD BACK THE DAWN" CHAS. BOYER, "PRIDE OF THE BOWERY"
MARQUETTE 63rd & Kedzie / HIGHWAY 63rd & Western — JUDY GARLAND, FRANK MORGAN "WIZARD of OZ" WM. (HOPALONG CASSIDY) BOYD and JAY KIRBY "Colt Comrades"
MICHIGAN 55th-Mich. WALTER HUSTON, ANN HARDING "MISSION TO MOSCOW" and Van Heflin in "TENNESSEE JOHNSON" Latest! ALL-AMERICAN NEGRO NEWS!
PARK 3955 So. Parkway. GEORGE RAFT, "YOU AND ME" Lana Turner, "SLIGHTLY DANGEROUS"
KIMBARK COOL. 6240 Kimbark. Laurel & Hardy, "AIR RAID WARDENS"—"I WALKED with a ZOMBIE"

NORTHWEST
• LIBERTY 3703 FULLERTON—Opens 1:30. GENE TIERNEY (Technicolor) "THE BANDIT QUEEN, BELLE STARR" ALAN LADD, Douglas FAIRBANKS, "RULERS OF THE SEA"
• EMBASSY 3940 FULLERTON AVE. "CRIME DOCTOR" ALAN LADD "RIGHT MAN" and THREE STOOGES
• IRVING 4083 Irving Park—Van Heflin "TENNESSEE JOHNSON" WALTER HUSTON, "MISSION TO MOSCOW"
• AVON 3327 Fullerton—CARY GRANT, IRENE DUNNE, "AWFUL TRUTH" Lana Turner, "SLIGHTLY DANGEROUS"
• CROWN 1807 W. Div.—Opens 10 A.M. Donald O'Connor, "MR. BIG" Michele Morgan, "TWO TICKETS TO LONDON"
GRAND 3433 W. North. Open 6. Starts 6:15. 2 OUTSTANDING FEATURES! Van Heflin, L. Barrymore "Tennessee Johnson" "Mission to Moscow" WALTER HUSTON
TIFFIN "Youngest Profession" VIRGINIA WEIDLER, EDWARD ARNOLD. ALAN CURTIS "Two Tickets to London"
NITA R. Donat, "39 STEPS" 3915 Milwaukee, Op. 6. COOL. RONALD COLMAN, Madeleine Carroll "IF I WERE KING" & Color Cartoon
RIVOLI 4380 ELSTON. Op. 5 P. M. Frances Dee "I Walked with a Zombie" D. O'Keefe, "Leopard Man," Rogers, "Song of Texas"
LOGAN Milwaukee-Sawyer. OPEN 1:30 "TENNESSEE JOHNSON" "MISSION TO MOSCOW"

SOUTH
BACK THE ATTACK! BUY WAR BONDS at Balaban & Katz Theaters 3rd WAR LOAN
TIVOLI. Easily Reached by Street Car, "L" and Bus. LAST DAY! BOB HOPE, DOROTHY LAMOUR "THEY GOT ME COVERED" & RED SKELTON, "DU BARRY WAS A LADY" —TOMORROW— DEANNA DURBIN ★ JOSEPH COTTEN, CHARLES WINNINGER, "HERS TO HOLD" & HENRY FONDA, DANA ANDREWS, MARY BETH HUGHES "OX BOW INCIDENT"
SOUTHTOWN 63rd St. East of HALSTED. Easily Reached by Street Car, "L" and Bus. LAST DAY! ALAN LADD, "CHINA" & Pierre Aumont, "ASSIGNMENT in BRITTANY" —TOMORROW— BOB HOPE—DOROTHY LAMOUR 'THEY GOT ME COVERED' Plus RED SKELTON, LUCILLE BALL, TOMMY DORSEY and His ORCHESTRA 'DU BARRY WAS A LADY'
TOWER Geo. RAFT, Sidney GREENSTREET, Brenda MARSHALL, Peter LORRE "BACKGROUND TO DANGER" & FRANCHOT TONE, MARSHA HUNT in "PILOT NO. 5"
MARYLAND DONALD O'CONNOR "MR. BIG" Plus Virginia Weidler, Edward Arnold, Garson, Pidgeon, Taylor, "YOUNGEST PROFESSION"
REGAL ★ Last Day! In Person! Open 11:00 A. M.—40c to 1:00 P. M. SATCHMO LOUIS SATCHMO ARMSTRONG HIS TRUMPET AND HIS BAND. EXTRA! HATTIE NOEL. On Screen: GEORGE SANDERS, ANNA STEN "They Came to Blow Up America" Also LATEST ALL-AMERICAN NEGRO NEWS. Tomorrow! In Person! On Stage! COUNT BASIE and BAND. Extra! "MR. FIVE BY FIVE" Himself JIMMY RUSHING
WARNER BROS. THEATERS CONVENIENT TO YOUR HOME! Back the Attack—BUY WAR BONDS
AVALON 79th at Stony—Free Parking: Last Day! "BOMBARDIER" Alan Ladd "CHINA" Tomorrow: "THEY GOT ME COVERED" "DU BARRY WAS A LADY" — CAPITOL 79th at Halsted: Last Day! "CRASH DIVE" and "SALUTE FOR THREE" Tomorrow: Pat O'Brien "BOMBARDIER" Alan Ladd "CHINA"
STRATFORD 63rd-Hals.—Robt. Paige "Cowboy in Manhattan" A she-monster! "CAPTIVE WILD WOMAN"
BEVERLY 95th-Ashland—Free Parking. Ginny Simms, Lucille Ball, Victor MATURE in "SEVEN DAYS' LEAVE"
JEFFERY 71st-Jeffery / OGDEN 63rd-Ashland — Victor Mature "SEVEN DAYS' LEAVE" Alan Curtis "TWO TICKETS TO LONDON"
RHODES "SEVEN DAYS' LEAVE" and Donald O'Connor, "MR. BIG"
GROVE "YOUNGEST PROFESSION" "TWO TICKETS TO LONDON"
HIGHLAND 'YOUNGEST PROFESSION' "SEVEN DAYS' LEAVE"
HAMILTON 'SLIGHTLY DANGEROUS' "5 GRAVES TO CAIRO"
COSMO 79th and Halsted Streets. Today for three big days. "Lucky Partners" Ginger Rogers and RONALD COLMAN. CARY GRANT "IN NAME ONLY" CAROLE LOMBARD
SHORE 75th-Kingston / FROLIC 55th-Ellis — Joseph E. Davies' "MISSION TO MOSCOW" Lionel Barrymore "TENNESSEE JOHNSON"
OAKLAND "MISSION TO MOSCOW" Robt. PAIGE, "GET GOING"
"MET" 47th-South Parkway—Vera Vague, Robert PAIGE in "GET GOING" plus Greatest romance of all time! . . . Rudolph Valentino "SON OF THE SHEIK"
PICCADILLY ALWAYS COOL. TYRONE POWER, ANNE BAXTER, DANA ANDREWS "CRASH DIVE" GEORGE RAFT, SIDNEY GREENSTREET, PETER LORRE "BACKGROUND TO DANGER"
HARPER Walter HUSTON, Ann HARDING "MISSION TO MOSCOW" "I WALKED WITH A ZOMBIE"
GEORGE MURPHY, CAROLE LANDIS "THE POWERS GIRL"
SHAKESPEARE SUSAN HAYWARD, WILLIAM HOLDEN in "YOUNG AND WILLING"—"LEOPARD MAN"
KEN 1235 E. 47th St. STAGE SHOW 9:00 P. M. The Top Fear and Fright Show! Dennis O'Keefe, Margo "LEOPARD MAN" "I WALKED with a ZOMBIE"
COMMERCIAL 9150 Commercial. Open 9:30. COOL. Ginger Rogers, David Niven, "BACHELOR MOTHER" & SABU in "JUNGLE BOOK" in color
HARVARD 63rd & Harvard. Open 5:45 P.M. Triple Feature Show—Don't Miss It. V. Vague, "GET GOING" & W. Baxter, "CRIME DOCTOR" also ALAN LADD, "The RIGHT MAN"
COLONY 59th-Kedzie. COOL. Michele Morgan "2 TICKETS TO LONDON" Victor MATURE, "SEVEN DAYS' LEAVE"
STATE MICHIGAN AT 110TH PLACE. LUCILLE BALL, "7 DAYS' LEAVE" Virginia Weidler, "YOUNGEST PROFESSION"
CORAL 95th-Cicero. Open 6. Free Parking. ROBERT PAIGE, "GET GOING" VAN HEFLIN, "TENNESSEE JOHNSON"
LEX 1162 E. 63rd St. Open 12:30. COOL. Grace McDonald, "GET GOING" & Walter Huston, Ann Harding, "MISSION TO MOSCOW"
JACKSON PK. 67-Stony—Op. 1:30—Van Heflin "TENNESSEE JOHNSON" Walter HUSTON, Ann HARDING "Mission to Moscow"
RAMOVA 35th and Halsted Sts. Brenda Joyce, "THUMBS UP" Michele Morgan, "2 TICKETS TO LONDON"

NORTH
BACK THE ATTACK! BUY WAR BONDS at Balaban & Katz Theaters 3rd WAR LOAN
UPTOWN BROADWAY LAWRENCE. Easily Reached by Street Car, "L" and Bus. LAST DAY! Deanna DURBIN, Joseph COTTEN "HERS TO HOLD" & Annabella, JOHN SUTTON, "TONIGHT WE RAID CALAIS" —TOMORROW— JOAN FONTAINE, CHARLES BOYER—ALEXIS SMITH "CONSTANT NYMPH" Plus Authentic War Record of Kiska Attack! The Yanks Come Thru! Technicolor Triumph! Report from the Aleutians
GRANADA SHERIDAN & DEVON. Easily Reached by Street Car, "L" and Bus. LAST DAY! Bob HOPE, Dorothy LAMOUR, "THEY GOT ME COVERED" & Tom CONWAY, "THE FALCON STRIKES BACK" —TOMORROW— HENRY FONDA, DANA ANDREWS, Mary Beth HUGHES "OX BOW INCIDENT" Plus LAUREL & HARDY in "JITTERBUGS"
RIDGE New Show Today—Smash Entertainment! Fred MacMurray, Rosalind Russell "Flight for Freedom" ★ John Carroll, Fred Martin & Orch. "Hit Parade of 1943" DEVON AT CLARK • OP. 1:30
The Esquire "CRASH DIVE" In Technicolor. TYRONE POWER, ANNE BAXTER and THE ESQUIRE HOUR. Feature at 2:51, 5:19, 7:47, and 10:20
Cinema CHICAGO at MICHIGAN. review 8:00—10:00, feature 6:30, 8:30—10:30. WALTER HUSTON IN VON STERNBERG'S "Shanghai Gesture"
ADELPHI 20c 6 to 6:30. Rog. Pk. 1039. EDGEWOODWARE or COSMETICS. Irene Dunne, Cary Grant 'MY FAVORITE WIFE' Edna Best, Tom Mitchell, Fred Bartholomew "SWISS FAMILY ROBINSON"
COED 1330 MORSE AVE. AT "L" STATION "NO TIME FOR COMEDY" James Stewart, Rosalind Russell, "International Squadron" RONALD REAGAN
DE LUXE 1141 Wilson Ave. VAN HEFLIN "TENNESSEE JOHNSON" "TWO SENORITAS from CHICAGO" Joan Davis. LATEST MARCH OF TIME
WINDSOR 1225 N. Clark St. Open 1:30. COOL! DONALD O'CONNOR, Gloria Jean, "MR. BIG" & Michele Morgan, Alan Curtis, "TWO TICKETS TO LONDON"
BRYN MAWR At Bryn Mawr L. Op. 1 P.M. COOL! WALTER HUSTON, ANN HARDING, "MISSION TO MOSCOW" and VAN HEFLIN, "TENNESSEE JOHNSON"

NORTH
RIVIERA. Easily Reached by Street Car. LAST DAY! PAT O'BRIEN "BOMBARDIER" & Pierre Aumont, "ASSIGNMENT in BRITTANY" —TOMORROW— BOB HOPE—DOROTHY LAMOUR 'THEY GOT ME COVERED' Plus Tom Conway, Harriet Hilliard 'FALCON STRIKES BACK'
CENTURY / NORTOWN / PANTHEON — Geo. Raft, Sidney Greenstreet "BACKGROUND TO DANGER" & "PILOT NO. 5"
NORSHORE / BELMONT — TYRONE POWER "CRASH DIVE" & "SALUTE FOR 3"
LAKESIDE / COVENT — 'Mission to Moscow' 'Tennessee Johnson'
CINE' ★ ALAN LADD, "Right Man" & RUDOLPH VALENTINO "SON OF THE SHEIK"
HOWARD ★ BOB HOPE, SHIRLEY ROSS "SOME LIKE IT HOT" plus ERROL FLYNN, OLIVIA DE HAVILLAND in "DODGE CITY"
• JULIAN 916 BELMONT — Open 5:30. Preston Foster, "GERONIMO" POPEYE TECH'COLOR, "GULLIVER TRAVELS"
• SHERIDAN 4036 SHERIDAN ROAD. Today's Human Drama! MICKEY ROONEY, "THE HUMAN COMEDY" CHESTER MORRIS, "HIGH EXPLOSIVE"
• VOGUE 3812 Broadway / • N. CENTER 4031 Lincoln — DONALD O'CONNOR "MISTER BIG" MICHELE MORGAN "TWO TICKETS TO LONDON"
• DEVON 6225 Broadway / BUCK'M 3019 N. Clark — GREER GARSON, WALTER PIDGEON "Youngest Profession" LUCILLE BALL "SEVEN DAYS' LEAVE"
• MODE 3812 Sheridan Road—Opens 1:30. ANDY CLYDE COMEDY! GREER GARSON, WALTER PIDGEON "BLOSSOMS IN THE DUST," TECHNICOLOR! Geo. BRENT, Joan BENNETT, "TWIN BEDS"
• 400 6746 Sher. Jean ARTHUR, Joel McCREA "MORE THE MERRIER" FRANK MORGAN, "STRANGER IN TOWN"
• BIOGRAPH 2433 LINCOLN—Open 12:45. LIONEL BARRYMORE, VAN HEFLIN, "TENNESSEE JOHNSON" WALTER HUSTON, "MISSION TO MOSCOW"
• DAVIS 4614 LINCOLN—Opens 1:30. FRED MacMURRAY, Rosalind RUSSELL, "FLIGHT FOR FREEDOM" Freddie Martin Orch., "HIT PARADE OF 1943"
• ARGMORE 1046 Argyle—Op. 1:30 "AT DAWN WE DIE" Lana TURNER, "SLIGHTLY DANGEROUS"
• VIC Sheffield-Belmont—Fred MacMURRAY, Rosalind Russell, "FLIGHT FOR FREEDOM" & "Hit Parade," Fred. Martin, Orch.
ROSEWOOD 1833 Montrose. Starts 2. COOL. Barbara Stanwyck, Fred MacMurray in "REMEMBER THE NIGHT" Maureen O'HARA, "THEY MET IN ARGENTINA"
LANE COURT OPENS 1:30 ARMITAGE at CLARK. L. Barrymore, "Tennessee Johnson" Grace McDonald "GET GOING"—OVEN GLASSWARE TO LADIES
CALO 5404 N. Clark St. COOL. Open 1:30. Warner Baxter, "CRIME DOCTOR" VAN HEFLIN, "TENNESSEE JOHNSON"
LAKE SHORE 3175 Broadway. Open 6:30. G. Rogers, J. Stewart "Vivacious Lady"

• SUBURBAN •

WAUKEGAN & GOLF RDS.
The Screen's Great Drama of DEFIANCE! Charles LAUGHTON, Maureen O'HARA "THIS LAND IS MINE" SHOWS AT 8 & 10 P.M. DRIVE-IN. WAUKEGAN AND GOLF RDS.

EVANSTON
B&K VARSITY Starts 2:00. Alan Ladd, LORETTA YOUNG "CHINA" WILLIAM BENDIX. Plus JOE SAWYER, WILLIAM TRACY "YANKS, AHOY"
STADIUM "Flight for Freedom" Sts. 1:45—Rosalind Russell, Fred MacMurray. Van Heflin "TENNESSEE JOHNSON"
B&K VALENCIA Starts 2:00. ANN HARDING, WALTER HUSTON "MISSION TO MOSCOW" & VAN HEFLIN, RUTH HUSSEY, "TENNESSEE JOHNSON"
B&K CORONET Starts 6:30. LANA TURNER, ROBERT YOUNG "SLIGHTLY DANGEROUS" plus LAUREL & HARDY Riot! "AIR RAID WARDENS"

WILMETTE
WILMETTE OPEN 6:15. 20c to 6:30. Alan Curtis, Michele Morgan "TWO TICKETS to LONDON" DONALD O'CONNOR, GLORIA JEAN "MISTER BIG"

NO MAN'S LAND
TEATRO Open 6:15—25c to 6:30. George Raft, Brenda Marshall, 'BACKGROUND to DANGER' Franchot Tone, Marsha Hunt "PILOT NO. 5"

GLENCOE
GLENCOE Open 6:15—20c to 6:30. Joseph E. Davies' 'MISSION TO MOSCOW' Walter Huston & Van Heflin, "TENNESSEE JOHNSON"

HIGHLAND PARK
ALCYON "2 Tickets to London" MICHELE MORGAN, ALAN CURTIS, DONALD O'CONNOR, GLORIA JEAN "MISTER BIG"

BERWYN
B&K BERWYN Donald O'Connor, Gloria Jean, "MISTER BIG" & Michele Morgan, "2 TICKETS TO LONDON"

LA GRANGE
B&K LA GRANGE Donald O'Connor in "MISTER BIG" & Michele Morgan, "2 TICKETS TO LONDON"

BLUE ISLAND
NEW LYRIC Op. 1 'Youngest Profession' Constance Cummings, 'SOMEWHERE in FRANCE'

MAYWOOD
LIDO OPEN 12:30. The most talked about PICTURE of the YEAR "Mission to Moscow" FRANCHOT TONE, "PILOT NO. 5" EXTRA: MARCH OF TIME, "INVASION"

AUSTIN
PLAISANCE 400 N. Parkside. Susan Hayward "YOUNG AND WILLING" Franchot Tone, Eric Von Stroheim, Anne Baxter "FIVE GRAVES TO CAIRO"
ROCKNE 5825 W. Div. Open 6 P. M. 7 Swell Eagles of Navy Units, 3 Stooges. Hayw'd, 'Young, Willing,' L'rel-H'dy, 'Air Wardens'
PARK FRANK SINATRA, ANN MILLER "REVEILLE WITH BEVERLY" Jean Arthur, "The MORE the MERRIER"
SYMPHONY Mat. Daily. Lionel Barrymore "TENNESSEE JOHNSON" Joseph E. Davies' own "MISSION TO MOSCOW"
AUSTIN Jack Benny, Burns & Allen, Martha Raye, "College Holiday" L. Turner, R. Young, "Slightly Dangerous"
B&K IRIS Open 6:30—LANA TURNER in "SLIGHTLY DANGEROUS" Plus Laurel & Hardy, "AIR RAID WARDENS"

OAK PARK
LAMAR Marion at Lake Street "L"—Op. 1:30. Filmed in Vivid Technicolor! TYRONE POWER, "CRASH DIVE" & Dona Drake and Girl Band, "SALUTE FOR THREE"
LAKE Lake and Marion Sts. DONALD O'CONNOR "MISTER BIG" Michele Morgan, "TWO TICKETS TO LONDON"
SOUTHERN 828 S. Oak Pk. LANA TURNER, ROBT. YOUNG, "SLIGHTLY DANGEROUS" Laurel & Hardy 'Air Raid Wardens'
TOWN Roose.-Austin. Opens 5:30. SUSAN HAYWARD, "YOUNG and WILLING" FRANCHOT TONE, "FIVE GRAVES TO CAIRO"

FOREST PARK
FOREST Doors Open 1. Constance Cummings "SOMEWHERE IN FRANCE" and "THE BOY FROM STALINGRAD"

ELMWOOD PARK
ELM 7340 Grand Ave.—Open 1:30—Rosalind RUSSELL, "FLIGHT FOR FREEDOM" Susan Hayward, John Carroll, "Hit Parade of 1943"

ELMHURST
YORK Virginia Weidler, Edward Arnold "THE YOUNGEST PROFESSION" ALAN CURTIS, "2 TICKETS TO LONDON"

VILLA PARK
VILLARD COOL. DENNIS O'KEEFE "THE LEOPARD MAN" and "I WALKED WITH A ZOMBIE" Frances Dee

GLEN ELLYN
GLEN Van Heflin, Ruth Hussey, Lionel Barrymore, "TENNESSEE JOHNSON" DENNIS O'KEEFE, "THE LEOPARD MAN"

Spicy Vinegar Adds Zest to Crisp Salads

BY MARY MEADE.

[Copyright: 1943: By The Chicago Tribune.]

The days of candlestick and bunny rabbit salads are gone forever, I hope. No more do we dress up a combination of fruit to make it look like something it isn't. We make frank, honest, vitamin filled green salads from lettuce, spinach, celery cabbage, red and green cabbage, endive, chicory—any fresh and tender greens upon which we can lay our salad making hands.

We dress these greens simply, with salad oil, vinegar, salt, and pepper. Sometimes we add a few chopped herbs. Often we use herb flavored vinegars in our salads. Plain lettuce, torn to pieces and dressed with a flavored vinegar and oil, can be an intriguing, appealing dish.

Salad fanciers often reserve an entire kitchen shelf just for the makings of that green salad dressing. Olive oil, plain salad oil, shakers of salt and paprika, a little pepper mill from which fresh black pepper may be ground [it's ever so much better than the ready ground pepper in salads], a little jar or two of salad herbs, and any number of bottles of vinegar may be arranged there. Wine vinegars, both red and white types; garlic vinegar, tarragon, mint, mixed herbs—these combinations allow for a lot of variety in flavor. Commercially prepared vinegars often are expensive, so it's a wise and thrifty woman who makes some of her own.

Garlic vinegar is almost a necessity. Usually it's a powerful liquid, which must be used with discretion, a tablespoonful or so along with more of a plain vinegar. Here's how to make your own garlic vinegar.

Garlic Vinegar.

1 quart cider vinegar
1 bunch garlic

Separate the cloves of garlic, peel them, and mash them in a bowl. Heat vinegar, pour it over them, and return vinegar and garlic to the bottle. Let stand for two weeks, then strain out garlic. Remember to use this vinegar cautiously. Too much garlic can ruin any salad!

Mint Vinegar.

Fill a wide mouthed jar with crushed mint, packing it fairly tight. Fill bottle with hot vinegar. Cover, let stand five weeks, and strain.

Spiced Wine Vinegar.

1 quart red or white wine vinegar
5 cloves
10 peppercorns
1 teaspoon salt
4 garlic cloves, crushed
1 teaspoon caraway seed

Pour hot vinegar over other ingredients and place in a bottle or jar. Let stand a week, then remove garlic. Let stand another week and strain out other ingredients.

Cucumber Vinegar.

10 large cucumbers, sliced
2 onions, sliced
1 garlic clove, peeled and bruised
1 teaspoon salt
¼ teaspoon white pepper
1 quart cider vinegar

Pour vinegar over other ingredients, cover, and let stand five days. Bring to boil, strain, and bottle.

Almost any kind of fresh herbs, sweet and hot peppers, celery, celery seeds, green onions, and chives may be used to flavor vinegars. A salad expert will experiment and find combinations which are unusual and savored by her family.

The basic method is the same. Pour hot vinegar over the seasonings, let stand five days to five weeks, strain, and bottle.

Mary Meade's Daily Food Bulletin

PROCESSED FOODS [blue stamps]: 48 points in R, S, T good thru Sept. 20. 48 points in U, V, W good thru Oct. 20.

MEATS, CHEESE, FATS, OILS [red stamps]: X, Y, and Z good thru Oct. 2.

SUGAR: Coupon No. 14, 5 pounds, good thru Oct. 31. Canning sugar: Coupons No. 15 and 16, 5 pounds each, good thru Oct. 31.

War Time Menu for Friday

BREAKFAST

Orange Juice
Oatmeal with Dates
Toasted English Muffins
Milk Coffee

LUNCH

Salad of Whole Tomato Stuffed with Cottage Cheese
Potato Chips
Olives, Pickles
Leftover Peach Pie
Hot Milk Beverage

DINNER

Tunafish and Noodles Baked in Shells
Cooked Beets
Mixed Fresh Fruit Salad
Enriched Bread
One Egg Cake, Vanilla Sauce
Milk Coffee

One Egg Cake: Mix and sift 2 cups sifted cake flour, 2½ teaspoons baking powder and ¼ teaspoon salt. Cream ⅓ cup margarine or vegetable shortening and gradually add 1 cup sugar, beating until fluffy. Mix in ¾ teaspoon vanilla and 1 beaten egg. Add flour mixture alternately with ⅔ cup milk, beating until smooth after each addition. Bake in greased square pan in 350 degree F. oven about 50 minutes. [Save half cake for dessert tomorrow.]

* *

English-Speaking Union Tea to Preview Exhibit

The English-Speaking union has issued invitations to a tea and a preview showing of the exhibit, "What War Time Britain Wears," at 4 p. m. on Sept. 17 at the Chicago Historical society. The exhibit was brought from England and has been on display at the Brooklyn museum. It will be open to the public here from Sept. 18 to Oct. 24.

* *

Scribbling Sisters.

The Scribbling Sisters, a writers' group, will hold their first fall meeting today in the McCormick Y. W. C. A.

Lovely Intimate Apparel

Because women are wearing volunteer or service uniforms all day, or overalls in war plants, they need feminine things for their hours at home. This robe and nightie are just that, practical yet feminine.

Style No. 2676 is designed for sizes 12 to 48. Size 36 requires 4 yards of 39 inch material.

Style No. 2659 is designed for sizes 12 to 50. Size 36 requires 3¼ yards of 54 inch material with 2½ yards of braid.

Each pattern is 10 cents, plus 2 cents for mailing.

Order Clotilde patterns from Chicago Tribune, P. O. Box 537, Grand Central Annex, NEW YORK CITY. Print name and address; state size. Each pattern is 10 cents, plus 2 cents for mailing. The pattern book is 15 cents, 10 cents if ordered with pattern.

According to Culbertson

[Copyright: 1943: By Ely Culbertson.]

At match-point duplicate, it is ticklish business for a vulnerable team to sacrifice against the game contract reached by non-vulnerable opponents. Considerable playing skill may be required to hold the penalty to one trick—the largest set the vulnerable team can afford to take, assuming, of course, that the sacrifice bid has been doubled. For example:

West, dealer.
North-South vulnerable.
Match-point duplicate.

NORTH
♠ A 3 2
♥ J 9 6
♦ A 8 7
♣ 10 9 5 3

WEST
♠ K Q 6
♥ A K 8 7 3
♦ J 10 9 2
♣ A

EAST
♠ 5
♥ 10 5 4 2
♦ K Q 6 4
♣ 7 6 4 2

SOUTH
♠ J 10 9 8 7 4
♥ Q
♦ 5 3
♣ K Q J 8

The bidding:

West	North	East	South
1 heart	Pass	2 hearts	2 spades
3 hearts	3 spades	4 hearts	4 spades
Double	Pass	Pass	Pass

This identical bidding took place at two different tables. At one table, however, North-South earned an excellent match-point score by sacrificing against the opponents' laydown game in hearts, whereas at the other table, North-South took "bottom" by going down 500 points.

The defense at both tables was the same, i. e., West opened the heart king, shifted immediately to the club ace, then at the third trick led the diamond jack. At both tables declarer put up dummy's diamond ace, but from that point on their play differed sharply. One declarer ruffed a heart to enter his own hand and led the spade jack thru West. The latter covered with the queen and the ace won. A second spade lead went to the king and West now led another diamond. East, on lead with the diamond queen, had little difficulty reading his partner's desire for a club return, inasmuch as the laying down of the club ace at the second trick had been highly significant. West, of course, ruffed away one of declarer's club tricks, thus defeating the contract 500 points.

At the other table the South player was far more astute. After winning the third trick with the diamond ace, he took precautions against the club ruff for which West was so patently angling. Instead of rushing to enter his own hand for a spade lead thru West, he took time off to cut the communications between the East and West hands. He did this by means of an absurdly simple device, namely, leading the heart jack from dummy and discarding his remaining diamond on that card! Now West, back on lead with the heart ace, could not reach his partner and the club ruff could never materialize. Declarer, at his leisure, knocked out the trumps, giving West only one trump trick, and losing in all only one spade, two hearts, and one club, for an excellent sacrifice.

Write your bridge troubles and problems to Ely Culbertson, care of The Tribune, inclosing a self-addressed stamped envelope.

TODAY'S $5 PRIZE RECIPE

Hawaiian Spareribs.
[Serves six.]

3 pounds spareribs
⅓ cup soy sauce
1 cup water
½ teaspoon salt
½ cup brown sugar

Have butcher crack ribs. Cut in serving pieces [3 to 4 ribs per person] and place in baking pan in single layer. Mix soy sauce and water and pour over ribs. Sprinkle with salt and brown sugar and bake in moderate [350 degrees] oven for 2 hours, turning occasionally for even browning. Serve drippings with meat or rice.

MRS. PAUL E. SCHICKLER,
473 East Chicago street, Elgin, Ill.

Send your favorite recipe to: Recipe Contest, Chicago Tribune.

North Avenue Nursery Gives Party Sept. 21

[Continued from page 25, column 1.]

John W. Field of New York and Preston Carnes of Washington, D. C., Yale classmates of Lt. Stevens, will usher. He is a son of Mr. and Mrs. Stevens of Wallingford.

On the Calendar.

Not even a broken leg will keep Mrs. Louis Swift away from the Ginger Creek Horse show on Sunday on the grounds of the Theodore Mohlmans' home in Hinsdale. Mrs. Swift has scratched her entries for the show.

Some of the well known hunters and jumpers in this area to appear in the show are the Chauncey McCormicks' Mr. Woolitch; John McGuire's Emperor and Three Flags; Dr. McCaw, the new jumper owned by his brother, Walter; Ted De Boer's Apple Jack, and Stanley Luke's Ilderton. Miss Sally Miller will not be riding, as she is leaving the day of the show for her classes at the University of Arizona. The Green Tree stables have entered six or seven horses, including Cuchulian, formerly owned by Mrs. Grace P. Sherman. Altogether about 60 jumpers have been entered.

The Mohlmans will give a small cocktail party Saturday night in their home. On Sunday a larger crowd, including the exhibitors, will gather at the L. F. Caufields following the show, which starts at 1 p. m.

* *

Gov. Green Praises Negro Social Service Work; Rips Poll Tax

The church's supreme place in a world torn by war was cited by Gov. Dwight H. Green in an address last night before the National Baptist convention in 8th regiment armory, 35th street and Giles avenue.

Gov. Green praised the convention's social service commission for its vital work in such problems as race riots, the poll tax question, bad housing conditions, and juvenile delinquency. He said this work was an inspiration to all and that the convention's example might well be followed by leaders of other American religious organizations.

"The government of the state of Illinois has been quick to recognize these problems," said the governor. "I have appointed a state interracial commission whose duty it will be to seek ways to improve relations between all American peoples. The commission is determined—as you are determined—that all Americans shall have equal rights and equal opportunities."

In assailing the poll tax, Gov. Green declared that "the little group of wilful men in one section of this country who have thwarted that freedom of the ballot thru use of the poll tax and other extra-legal devices, will not be able to stand before the tidal wave of American opinion which will rise up and engulf them when the boys who have fought and bled for that freedom come marching home."

* *

Heads Canning Unit.

Mrs. John Berman, 721 West 62d street, has been appointed by Mrs. Charles Fetters, president of the Kenshaw Parent-Teacher association, to take charge of a new canning unit for the organization.

Wine Lamburgers make folks lick their chops

POINT-THRIFTY RECIPE
Mix ¾ cup Claret wine with 1 cup bran or 1½ cups dry bread crumbs and 1 medium-sized onion, minced. When soft, add 1 beaten egg, 1 lb. ground lean lamb (or beef), 1½ tsps. salt, ¼ tsp. pepper. Mix thoroughly, shape into 8 patties, brown slowly in hot fat. Serves 4 to 6.

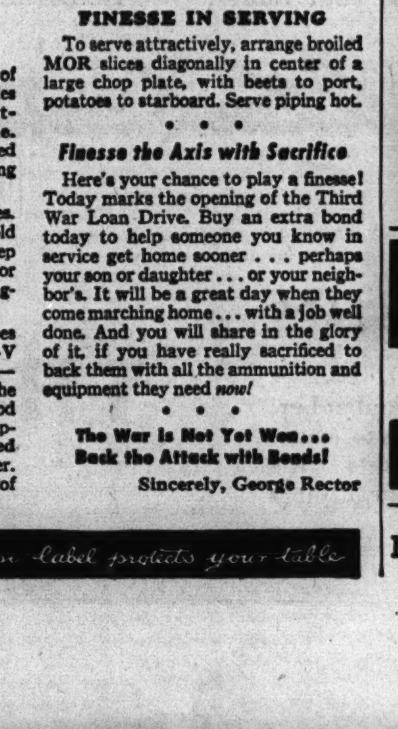

● What makes Wine Lamburgers so good is the California Claret wine they're made with. They're meat-savers, too — you get 8 big patties out of a pound of lean lamb (or beef). Try them tonight, with glasses of the same good red wine. Wine Advisory Board, San Francisco, California.

Enjoy WINE in and with wartime dishes

Looking at Hollywood

By Hedda Hopper

Hollywood, Cal., Sept. 8.—When Thornton Wilder tossed off his best seller, "The Bridge of San Luis Rey," he wasn't thinking of glamor gals or the good neighbor policy, but that's what's staring him in the face now. Ben Bogeaus wants half a dozen or more of the fetchingest lovelies in South America for his filming of the famous novel, and he'll pay their round trip fare by air line to bring 'em to Hollywood. . . . Ben wants to promote beauty contests to be sure he draws the pick of the crop. I'm wondering what the reputedly staid and conservative duennas of the Andean republics will think. Anyway, Nelson Rockefeller's committee on inter-American affairs and the local Latin American consuls have been asked to lend a hand. It appears Ben may need the whole diplomatic corps on that one, but it'll certainly brighten up the Hollywood front to rope a bevy of South American fillies for our corral. . . . Anthony Quinn got a leave from "Buffalo Bill" to test for the important role of Esteban in "The Bridge."

Model T Bing.

Bing Crosby and Rise Stevens led Leo McCarey's "Going My Way" troupe to the Shrine auditorium yesterday for a day's work warbling arias. "Don't you harbor any operatic ambitions, Mr. Crosby?" asked the famed canary of the Met. "No, ma'am," said Bing, "I'm just an old model T boy hittin' on all two of my lungs—but I hold the road." . . . Sonja Henie said to S. Z. Sakall, who appears with her in "Winter Time," "How come you're singing with Warners when Metro offered you more money?" "Because at Warners they'll let me drive on the lot," said Sakall.

Star Ravings.

Marlene Dietrich and Jean Gabin, still a coosome twosome, escorted each other to the Hollywood canteen party at Barney Oldfield's Country club. . . . Willard Parker's tennis heart may bar him from uniform. . . . Benny Goodman doesn't know it yet, but he once auditioned Dinah Shore and passed her up. . . . Linda Darnell is terribly cut up over the irresponsible rumor, heard on the air, that she's to have a baby. Not a word of truth in it, says Linda, thereby becoming unique on the Twentieth Century-Fox lot. . . . Edward G. Robinson is sad over news that the Flying Fortress named Little Caesar in his honor was reported missing in a recent raid over Berlin. But it knocked over five enemy fighters. . . . Mary Anderson sends a new pipe a week to her soldier husband in Alaska.

Fame's Like That.

Eddie Buzzell's folks back east wrote Eddie that it's a shame he doesn't get more recognition after working in pictures so long. They'd just seen a bit part he did in Metro's "The Youngest Profession." Eddie wrote back that if they'd looked a bit closer they'd have seen him credited as the director, too. Proving what every one knows—that directors and producers don't mean a thing to the fans.

Fritz Lang's Pipe.

On his recent vacation jaunt east, Fritz Lang spent days watching crews of men feverishly at work on the new emergency pipe line from the Texas-Louisiana oil fields to Tidewater at Bayonne, N. J. He was there when the Illinois floods tore out the toil of weeks and saw the furious battle to repair the damage and get oil to the east in time for the winter cold. Now Fritz, our most enthusiastic transplanted Nazi hater, is knocking off an orginial screen drama, typically American in theme, designed to show the invincibility of our democracy roused to the defense of its liberties. That's the sort of thing that will win friends and influence people. Fritz is calling his yarn "The Big Inch," and he's registered the title and the idea.

[Copyright: 1943: By The Chicago Tribune.]

WILSON'S WEEKLY Bulletin

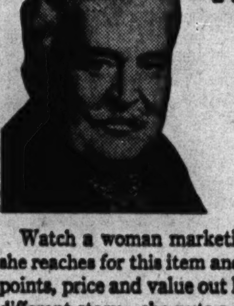

By George Rector
Food and Nutrition Consultant to Wilson & Co.

THE M-O-R THE MERRIER

Watch a woman marketing these days and see how her hand hesitates as she reaches for this item and that. You can practically *hear* her mind weighing points, price and value out loud. But when she comes to the MOR shelf, it's a different story—she puts a couple of cans right in the market basket without hesitation—one for tonight's dinner and the other for that "emergency" shelf which every housewife needs, even in wartime. Only 5 red points to the can, serves 4 generously and 'nary a crumb of waste—that's MOR for you!

You can serve this meal with confidence—it's seasonal, thrifty and satisfying. Well-balanced, too, nutritionally, as well as in flavor, texture and eye appeal.

HERE'S HOW!

To serve 4 persons, cut one can of MOR in 8 slices. Brush both sides lightly with melted Clear Brook Butter or Wilson's Certified Margarine. Place under broiler until nicely browned on both sides and hot and sizzling throughout.

It's easy to make shoestring potatoes. Cut in match-like sticks. Soak in cold water, dry thoroughly and fry in deep fat (Wilson's Advance Shortening or Bake-Rite) heated to 380° F. Youngsters adore them.

In case you favor mashed potatoes with broiled MOR, Wilson's B-V makes delicious creamy brown gravy—the kind of gravy critics praise to the skies. Make gravy by usual method using Wilson's Certified Lard, or drippings from superb flavored Certified Bacon, plus flour and milk or water. Then flavor with B-V (1 tsp. per cup of liquid). It's simply unbelievable how delicious it is... and B-V is point free, too!

If beets are young, they can be cooked in the oven. If large, slice so they will cook more quickly. Dot with Clear Brook Butter or Certified Margarine, add ¼ cup hot water, cover, and bake about 1 hour or until tender.

FINESSE IN SERVING

To serve attractively, arrange broiled MOR slices diagonally in center of a large chop plate, with beets to port, potatoes to starboard. Serve piping hot.

Finesse the Axis with Sacrifice

Here's your chance to play a finesse! Today marks the opening of the Third War Loan Drive. Buy an extra bond today to help someone you know in service get home sooner . . . perhaps your son or daughter . . . or your neighbor's. It will be a great day when they come marching home... with a job well done. And you will share in the glory of it, if you have really sacrificed to back them with all the ammunition and equipment they need *now!*

The War Is Not Yet Won... Back the Attack with Bonds!

Sincerely, George Rector

The Wilson label protects your table

Tuberculosis Peril in Small Industry Told

The danger of tuberculosis in industry lurks in the small shop which lacks a strict health supervision program, Dr. Fred B. Wishard, medical director of the General Motors plant at Anderson, Ind., said yesterday in speaking on the industrial health program of the 30th annual Mississippi Valley conference on tuberculosis in the Edgewater Beach hotel.

The two day session which opened yesterday drew nearly 400 tuberculosis workers from 12 states. Health education headlined the morning sessions.

Citing figures from employment records in the plant he represents, Dr. Wishard said 4.2 per cent of workers hired in 1942 showed signs of having had tuberculosis lesions, as compared with 1.8 per cent previously. He attributed the rise to employment of older men, army rejectees for the most part.

Dr. Wishard said it was too early for any appreciable rise in active cases of tuberculosis thru the breakdown of such workers, but he stressed that in large plants likely victims were watched thru periodic chest X-rays. Smaller shops have no such service, he said, and for that reason may be sought out by the employe who knows he could not pass an X-ray examination. Community tuberculosis control programs are the only safeguards in such instances, he said, a fact which multiplies the responsibility of public agencies.

A highlight of yesterday's meeting was the award of the Dearholt medal for service in combating tuberculosis to Will Ross, 55 years old, president of Will Ross, Inc., a Milwaukee, Wis., hospital equipment concern.

The presentation was made at a banquet after the day's meetings. It was the third time the conference has given the medal which is named for the late Dr. Hoyt E. Dearholt, worker in research and care for tuberculosis victims and founder of the River Pines sanatorium at Stevens Point, Wis.

Ross was a patient in that sanatorium and out of his stay there published in 1911 a book titled "My Personal Experience with Tuberculosis." He has been active in tuberculosis work since and is a former president and incumbent chairman of the executive committee of the Mississippi Valley conference and a member of the board and executive committee of the National Tuberculosis association.

The Trudeau society, an organization of physicians who specialize in tuberculosis, was in joint session with the conference yesterday.

Daughters of 1812 Head to Be Guest in Chicago

Mrs. Lloyd Dewitt Smith of Grosse Pointe, Mich., national president of the United States Daughters of 1812, will be in Chicago tomorrow, and board members of the Illinois branch of the society will entertain her at a luncheon in the South Shore Country club. The Illinois society is headed by Mrs. Charles E. Shearman. Mrs. E. Julius Albrecht, vice president, is arranging the luncheon.

AMUSEMENTS

2 Record YEAR BLACKSTONE AIR-COOLED! EVERY NITE INC. SUN. MAT. SAT.
"GOOD NIGHT LADIES!" Starring STUART ERWIN ★ SKEETS GALLAGHER
MAIL ORDERS GIVEN SPECIAL ATTENTION!

HARRIS Air Conditioned NIGHTLY 8:30 Mat. Sat. & Wed.
GEORGE ABBOTT'S KISS and TELL COMEDY HIT!
Regular MAT. SAT. POP. MAT. WED. $1.10 to $1.65
Evenings (Inc. Sunday) $2.75, $2.20, $1.65, $1.10 Saturday Matinee, $2.20, $1.65, $1.10

KIMBALL Jackson & Wabash 3RD THRILLING MONTH
GUEST in the HOUSE
"Actors Company Hits Jackpot."—Tribune. "Well Worth Seeing."—News.
EVES. 8:30 AIR COOLED MAT. SAT. & SUN.

SELWYN AIR COOLED EVES. at 8:30
LAST 3 WEEKS
THE DOUGHGIRLS "Funniest Show in Three Years!" WALTER WINCHELL
SAT. MAT. ONLY—$1.10-$2.20

ERLANGER LAST 2 WEEKS MATINEE SATURDAY
SYLVIA SIDNEY and LUTHER ADLER
IN CHARLOTTE BRONTE'S "JANE EYRE"
Dramatization by Helen Jerome

MAKES "TOBACCO ROAD" BLUSH!
GREAT NORTHERN THEATRE 26 WEST JACKSON
MAID OF THE OZARKS 12th SMASH MONTH

Always the finest Entertainment in town
OPENING TONIGHT
The PALMER HOUSE presents
"America's Most Danceable Music" by
GRIFF WILLIAMS
AND HIS ORCHESTRA
in the "Annual Autumn Revue"
featuring these great stars
BORRAH MINEVITCH
HARMONICA RASCALS with JONNY PULEO
THE OXFORD BOYS
JOHNNY MACK
THE FOUR ABBOTTEERS
MERRIEL ABBOTT DANCERS
extra added attraction
DANNY O'NEIL
CBS Singing Star
EMPIRE ROOM

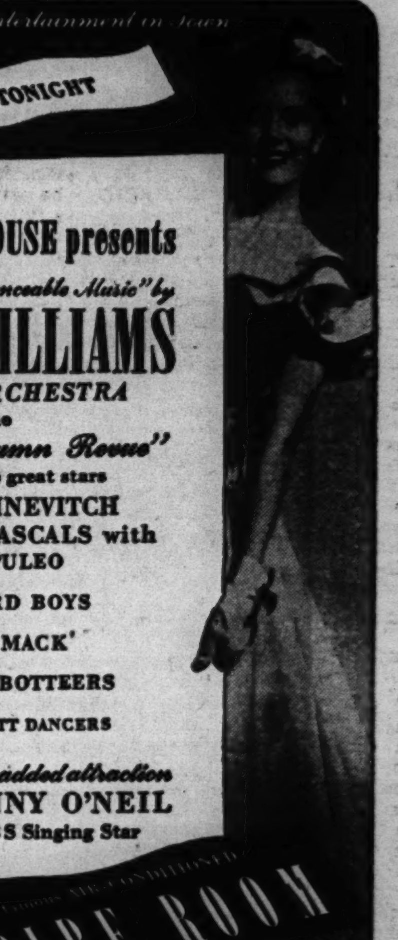

A FEW MINUTES FROM DOWNTOWN
5300 BLOCK SHERIDAN ROAD
LONGBEACH 6000

Eddie OLIVER his piano and his orchestra
TITO VALDEZ and CORRINE
THE DORBEN DANCERS
OLIVER TWISTERS
ANN JUDSON, JR.
BEN PERRY, M. C.
NIGHTLY and SUNDAY
In the Beautiful Marine Dining Room
EDGEWATER BEACH HOTEL

7 COURSE DINNER $2.50
with Whole BABY LOBSTER
RALPH "COOKIE" COOK
COLOSIMO'S
2126 South Wabash

Skating VANITIES
OPENS SEPT. 14
CHICAGO ARENA
Tickets on sale at Box Office or The Hub

BUY MORE WAR BONDS

The More Bonds and Sweat —The Less Blood and Tears

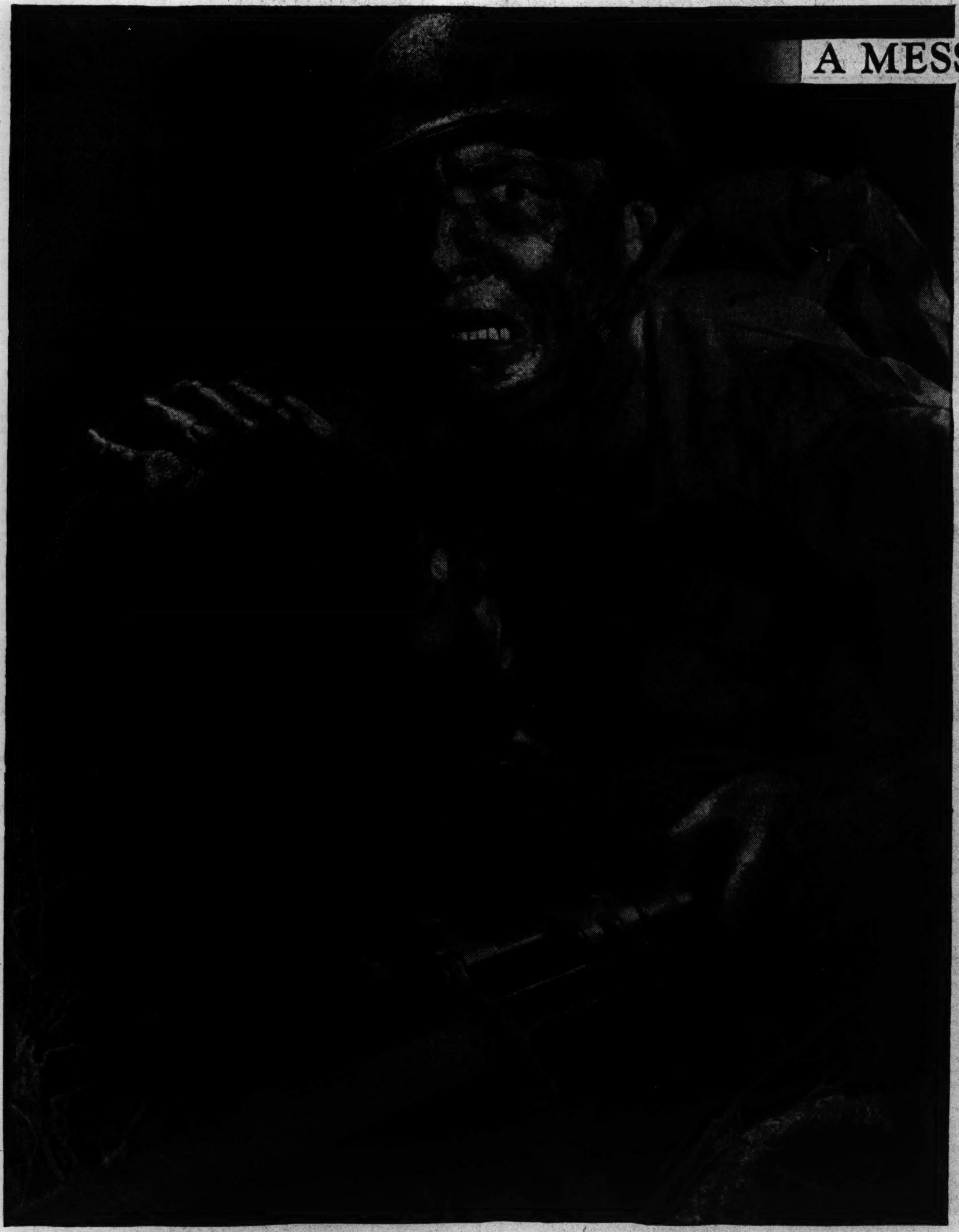

A MESSAGE TO EVERY ONE OF YOU

From Chicago's Army of 226,000 Retail Store Employees

How will you fare at your job today?
Pushed by work and trouble—pressed by prices?
Too few ration points and little gas?
Your lot is bonds and sweat.

There's a kid Marine over there . . .
Panting his heart out in the thick wet jungle heat,
Watching life run from him in a lazy ooze—
HIS lot is blood and tears.

"Blast such dumb help anyway—they burn you up."
"Why . . . strawberries and a cabbage cost a buck today!"
"The laundry took two weeks—things are getting awful."
"Jack and I saved only a hundred dollars this month!"
How much bonds and sweat is this!

There's a Sailor up where the sea is bitter—
Waiting for a stretcher, groaning in his sleeve.
. . . Sometimes such numb legs walk again.
Good God, they've GOT to!
Blood and tears.

Bonds and sweat's our lot—yours and mine at home.
Dollars loafing around are blood money—
Don't own slacker dollars—make them fight!
Every bond you buy means less blood and tears.

Look . . . it's a terrible thing . . . one minute he was here,
Laughin' and scratchin' out a fox-hole
Then a kick of dust in the dirt beside 'im . . .
Dead! I never saw a man die . . . DIE . . . he's DEAD.
Blood and tears!

It's EASY to Buy BONDS

Loaning money to win the war is easy. Any store or bank or other "issuing agent" can take your money and immediately deliver your bond made out to you. You pay $18.75 for a bond you can cash in for $25 in ten years. A $50 bond is $37.50, a $100 bond is $75. The bigger the bond the less it costs the government and you in bookkeeping. If you need your money in less than 10 years, you can get it any time—with earned interest. Buy a *big* bond today to start this $15,000,000,000 loan off with a bang! *And* for your future!

The War is Not WON

Our armed forces have a continuous fighting job. And so it is with buying bonds. Buying bonds is a continuing responsibility for everyone who can scrape the price of a bond together at any time. You should buy bonds every month, or every week, if you can. Money you lend for bonds goes into the war at once, keeps out of consumer markets, and therefore helps fight inflation. Bond money is *double duty money*—fighting the war on foreign fronts and inflation on the home front. Keep buying bonds.

★ In this $15,000,000,000 Third War Loan Drive, which STARTS TODAY, America's army of 5,000,000 retail employees is drafted to seek out America's loafing dollars and get them into fighting bonds. Our job is selling bonds, to help you do yours, which is *buying* them. We're buying them, too. Let's be proud of ourselves through bonds and sweat. Meet us halfway and start buying today . . . will you please?

★ ★ ***Back the Attack with Bonds!*** ★ ★ ★ ★ ★ ★ ★ ★ ★ ★

SEE THE HOLLYWOOD CAVALCADE OF STARS

At SOLDIER FIELD, Thursday Evening, Sept. 16. A free ticket with every extra bond you buy in September, prior to Sept. 17. Watch the papers for details as to where to present your bond in order to get your tickets. It's Hollywood's greatest star show—with movie headliners and famous bands!

THE STORES OF STATE STREET

SECTION TWO
SPORTS MARKETS

Chicago Daily Tribune
THE WORLD'S GREATEST NEWSPAPER

SUPERIOR — 3 Tribune phone numbers for FASTER SERVICE — 0200 PUBLIC INFORMATION SERVICE — 0260 SPORTS BULLETIN SERVICE — 0100 WANT ADS GENERAL BUSINESS

THURSDAY, SEPTEMBER 9, 1943.

ILLINI PICK LINEUP FOR CAMP GRANT OPENER

In the WAKE of the NEWS

BY ARCH WARD.

BABE PINELLI, generally rated as one of the best umpires in the major leagues, scouts the idea that perfect vision is essential to good officiating. . . . "Everybody can't have 20/20 eyes," says Babe, "and he doesn't have to, if he is willing to move around and be on top of every play." . . . Bill Veeck, president of the Milwaukee Brewers, subject of articles in four national magazines in a month, doesn't like to be mistaken for Lou Nova, which he frequently is. . . . And speaking of fisticuffs, Bill opines that his recently reclaimed Henry Oana is the niftiest man with his fists he's ever seen, in or out of a prize ring. . . . George Marshall, owner of the Washington Redskins, says his team won't attain anything approaching its real strength until after the first league contest. . . . He predicts the Redskins will represent the National Football league again in the 1944 All-Star game. . . . Bill Combs, former Purdue and Philadelphia Eagle star who, as a naval trainee, is trying for an end position on Marquette's football team, says his greatest thrill was his selection as Purdue's most valuable player in 1941. . . . Combs, by the way, has two brothers in the navy, another brother in the army, and a sister in the WAVES. . . . If Luke Appling of the White Sox wins the American league batting championship, he can call himself a prophet. . . . During the spring training trip he said, "I think I'll step out and win it this year." . . .

The army and navy, as well as the marine corps, are trying to turn out tough men. . . . The navy and marines feel that the men they have picked for special training in the various colleges and universities are rugged enough to do their academic work and their military work and also to engage in rough sports. . . . The army apparently has a lower opinion of its A-12 men, if one can judge from a statement by Secretary of War Stimson in a letter to Congressman Weiss. . . . He said: "Even tho soldiers are in good physical condition, intercollegiate sports such as football and basketball require special training for satisfactory performance and to protect men from injury. The hours required by the army specialized training program simply do not allow a sufficient leeway of time for such training." . . . There long has been a dispute as to whether students should put all their time into academic work, as perhaps President Hutchins of the University of Chicago and others contend, or whether they should be given enough time to obtain the training that comes from a well conducted athletic program. . . . In war time people are inclined to agree that too little time was devoted to physical training activities in the schools and colleges prior to the beginning of hostilities. . . . It would help if the army supported popular opinion. . . . Many college presidents are calling off their intercollegiate sports programs for the duration, citing the action of the army and maintaining that they are doing the patriotic thing. . . . We doubt that the army desires to destroy a sport which probably better than any other athletic activity reflects the vigor of Young America.

Kokomo Sue.

Sue became a riveter
And the boys all took to her,
For she did her work with gusto
and a smile;
There was no one on the line
Who was getting on so fine—
She had all the other lassies beat
a mile.

But one day when she came in
Suddenly she lost her grin,
For she couldn't quite believe what
she had seen;
A young fellow with the look
Of a bolshevistic crook
Was endeavoring to jam up her
machine.

She had never learned to swear,
But she grabbed her riveter
And a lot of fitting words ran thru
her mind;
'Twas the first time in her life
She had ever come to strife
With real saboteurs of any kind.

But she surely used her bean
When she turned on her machine,
And just punched the fellow full
of button holes;
For when cops arrived at last
They could only stand aghast,
For the man looked like a play-
ground for the moles.

T. E. B.

* *

Daffynitions.

Crisis: That short period every Wake contributor will go thru when he grabs the new Wake book and scans the pages to see whether he made it or not.

Virgie the Receptionist.

* *

Crowding the Hero Bench.

When after a corny performance of a juvenile pianist the mother enrapturedly turned to me with, "Isn't she grand?" I politely replied, "No, she stinks!" Augie, the Miller.

* *

The Wake Depends Help!
Upon Its Friends Help!

* *

Pet Peeve.

The barber shop porter who starts brushing me while I am still struggling with my necktie.

Clif of Canterbury.

* *

It Takes All Kinds.

During the Civil war people didn't have to put up with OPA, father's draft dilemma, man power shortage, gas and tire rationing, red and blue stamps, McNutt, Wallace, OWI, shoe stamps, and Ickes. Whatever gave Sherman the idea that war is hell?

Dun of L. A.

How come the OPA hasn't grabbed off Chester Gould, who draws Dick Tracy? Any fellow who can think up so many ways of torture ought to be head man on the OPA staff.

J. Roger C.

* *

Add Similes.

As dainty as lamb chop panties.

Apparition Anne.

* *

Do You Remember 'Way Back When:

Bread boxes in front of the grocery store afforded a hiding place for us kids? Guy Conlin.

Sinatra.

When Frankie sings the girls all sigh,
His voice sets them a-quiver;
His crooning starts their heart to fly
Around and 'round their liver.

His picture then should make them swoon
And their hearts go pitty-pat,
But how in the heck can they be such a
goon
Over a funny face like that?

A Crosby Fan.

* *

Long Live Madison.

Speaking of small towns in Indiana—once a Marion, Ind., jeweler went to New York to hire a repair man. The first thing the man wanted to know was the size of the town. "O," said the jeweler, "it is a small Indiana town, a good place to live and you can save money there." To which the prospective employe replied, "Nothing doing. I lived in a small town once." "Where?" asked the jeweler. "Baltimore," was the reply. H. M. S.

* *

Heaven Must Be Like That.

An old nun drowsed in her chapel
stall
As she went there her office to say,
Weary with hospital rounds was she,
From earliest break of the day;
"And when I woke up," she told me,
"Tho I had not even begun,
I thought I had gotten my office all
read,
And all my prayers finished and
done."

And then she went on with a wise,
sweet smile,
"Heaven's like that, I think,
This in-between-time which we know
as life
Is passed with an eyelid's blink;
Then all of a sudden we open our
eyes,
The feeling's a wonderful one,
All of our labors and all of our
cares
Are over and finished and done!"

JAZBO of Old Dubuque.

* *

Hole in One.

H. J. Credicott, Freeport, Ill., C. C., 4th hole, 137 yards.

Ten Years Ago Today—Babe Herman's two fumbles gave Philadelphia a 13 inning 3 to 2 victory over the Cubs. . . . . Paul Derringer lost his 25th game of the season when the Giants defeated Cincinnati, 7 to 2.

N. U.'S GRAHAM ADDS PUNTING TO SPECIALTIES

Buffmire Likely to Share Kicking Job.

Otto Graham, whose running and passing has highlighted Northwestern's attack over the last two seasons, demonstrated yesterday that he is ready to add kicking to his list of accomplishments.

The Waukegan lad's soaring spirals featured a lengthy kicking drill. Don Buffmire, another Wildcat veteran, will share the kicking assignment with Graham, judging from yesterday's performance.

Hein Still Absent.

The continued absence of Mel Hein, star Minnesota end who is in the marine V-12 detachment, is the cause of much concern in the Wildcat camp. Hein, and a number of other V-12 men, are awaiting the results of the monthly examinations which will determine their eligibility.

Bob Wallis, letterman from last year, is the only experienced end now available. Ed Nyden, navy man from Nebraska, Chuck McCarthy, reserve from last season, and Jack Harker and Duane Sickels, sophomores, round out the wing candidates.

Needs More Quarter Backs.

Waldorf is also seeking to bolster the quarter back position where Lynne McNutt, regular from last season, is operating on the first team. Erwin Weingartner, another letterman, and Bob Funderburg, promising sophomore, are the other leading candidates.

HUNT BADGER RESERVES.

Madison, Wis., Sept. 8 [Special].—Coach Harry Stuhldreher drove his second varsity thru a long scrimmage today in an effort to find good reserves and scoring punch. The No. 2 team had its bright spots, especially the running of speedy Clarence Self of Morton High school, Chicago, and the fine line play of Ralph Weiger, Gary, Ind., tackle, and Les Zych, a guard from Chicago. Another standout in the forward wall was Clarence Esser, tackle from Madison.

Stuhldreher concentrated a good share of the drill on brushing up the pass attack and again Self was outstanding, one of his long pitches to End John Eulberg netting a score.

A lengthy punting and place kicking drill ended the long workout with Don Kindt and Bob Piper stealing the show in punting and Joe Keenan, Wilber Eisenberg, John Lutz, and Piper doing the best with placements.

Marshall Taylor, a center, has been called to the armed services and lost to the squad.

DUAL JOLT FOR GOPHERS.

Minneapolis, Minn., Sept. 8 [Special].—The University of Minnesota football team was given a double jolt today; first, when Bill Aldworth, giant tackle, then Steve Silianoss, No. 1 center, were declared unavailable for play.

That complicated the front line problem for the Gophers, but Dr. George Hauser always has built a formidable line, so the double loss was temporarily overlooked.

The back field situation, on the other hand, shows a distinct upward trend with the likelihood that ball carriers will be up to last year's standard. This is occasioned by the return of Wayne [Red] Williams, who was discharged from the marines because of physical disability, and a three way fight for a full back. Williams has been sent to left half back. Hoyt Moncrief of Tulane, Chick Swensen of North Dakota, and Brick Waldron of Amsterdam, N. Y., are other candidates for the post.

HIRSCH, WHITE SPARKLE.

Ann Arbor, Mich., Sept. 8 [Special].—Half backs Elroy Hirsch and Paul White sparked Michigan practice session today as Coach H. O. [Fritz] Crisler scrimmaged his first string combination against a reserve eleven. Bob Wiese, former full back, was again at quarter in the regulars' back field.

Special attention was given to defense play in one phase of the drill as the reserves mixed their attack with passes and running plays.

Still bothered by injuries are Full Back Bill Daley, Quarter Back Jack Wink, and Center Fred Negus. Altho they were in uniform and took part in today's practice, they were kept out of the heavier contact work.

CHAMPAIGN'S THE FIRST STOP

When Camp Grant and Illinois open the 1943 football season Saturday in Champaign the success or failure of the Warriors will depend mightily upon such former college stars are (left to right) Bob Zimny, tackle from Indiana; Jim Dewar, left half back from Indiana; Corwin Clatt, full back from Notre Dame, and Bill Huber, end from Notre Dame. [TRIBUNE Photos.]

BUCKEYES TEST 187 POUND LINE

Coach Brown Selects a Tentative Team.

Columbus, O., Sept. 8 [Special].—Six freshmen, one sophomore, and four juniors formed a tentative Ohio State varsity football team this afternoon following an extensive drill on fundamentals under the supervision of Coach Paul Brown.

The front line of the selected team averaged 187 pounds and the back field, 177, several pounds lighter than weights usually associated with Western conference elevens.

The first eleven's front line was composed of ends; Jack Dugger, Canton, and Cecil Souders, Bucyrus, both juniors; tackles: Bill Willis, Columbus junior, and Russell Thomas, freshman and national discus champion from Charleston, W. Va.; guards: Warren Amling, sophomore, Pana, Ill., and Bill Hackett, freshman, London, O., with Gordon Appleby, Massillon, O., junior at center.

In the backfield were Albert Williams, Canton, a freshman at quarter back; Ernie Parks, Canton, and Dean Sensanbaugher, Uhrichsville, both freshmen, at half backs, and Glenn Oliver, Columbus freshman, at full back.

HOOSIERS STRESS BLOCKING.

Bloomington, Ind., Sept. 8 [Special].—Kicking and blocking for the kicker were stressed during morning and afternoon Indiana university football practice sessions today. Coach Bo McMillin divided his 44 man squad into two teams and worked on passing and blocking. John Parvu, Gary, Ind., freshman, joined the squad. A 230 pound tackle, Parvu played with the Garrett High school eleven last year.

IOWA GREETS TOM HAND.

Iowa City, Ia., Sept. 8 (AP).—Tom Hand of Emmetsburg, Ia., completed his registration at the University of Iowa today and reported for football—but how long he will be available is a mystery.

Coach Slip Madigan said that Hand, enlisted in the marine reserve, is subject to active duty call. The appearance of the 1941 and 1942 Hawkeye veteran eased Iowa's center problem, however. The Hawkeyes now have three dependable pivot men, Hand, Bill Baughman, transfer from Alabama, and Gerald Pepper, 210 pound freshman.

SEAHAWKS' DRILL CURTAILED.

Iowa City, Ia., Sept. 8 (AP).—With nearly a score of cadets absent because of a special class session, Lt. Don Faurot today dished out a rugged blocking and tackling drill to the Iowa Navy Pre-Flight school football team.

A brisk line scrimmage also was an item on the somewhat curtailed workout. Lt. Faurot sent his first two teams against eight man defenses in an effort to smooth out rough spots in the offense.

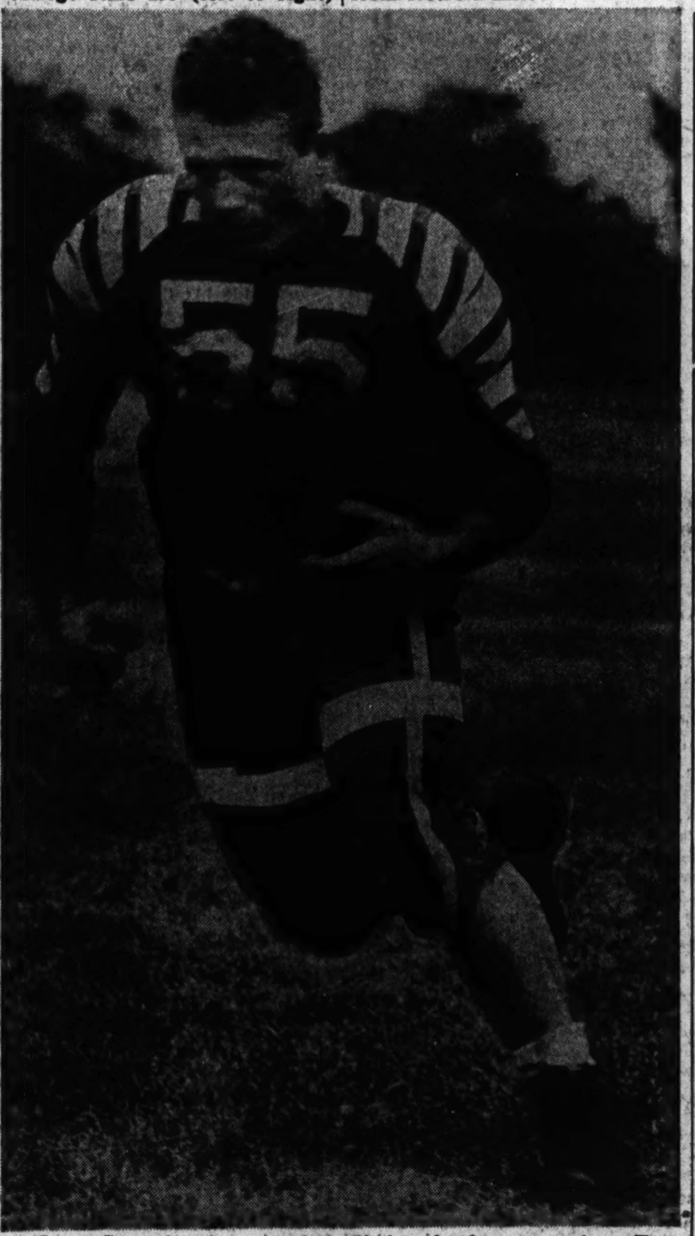

Camp Grant has its stars from little schools, too, such as Tony Storti, a half back from Stout institute in Menomonie, Wis. Storti, short and powerful, is an excellent blocker.

Major Leagues

NATIONAL LEAGUE.

	W.	L.	Pct.	G.B.
St. Louis	88	44	.667	....
Cincinnati	72	58	.554	15
Brooklyn	71	59	.546	16
Pittsburgh	70	66	.515	20
CHICAGO	61	69	.469	26
Boston	56	69	.448	28½
Philadelphia	58	72	.446	29
New York	45	84	.349	41½

YESTERDAY'S RESULTS.

Philadelphia . . . 3; New York . . . 2
Brooklyn . . . 3; Boston . . . 0
St. Louis . . . 5; Pittsburgh . . . 1
Only games scheduled.

GAMES TODAY.

Phila. at Brooklyn. Only game scheduled.

AMERICAN LEAGUE.

	W.	L.	Pct.	G.B.
New York	80	49	.620	....
Cleveland	68	59	.536	11
Washington	71	62	.534	11
Detroit	68	60	.531	11½
CHICAGO	66	63	.512	14
Boston	62	69	.473	19
St. Louis	58	71	.450	22
Philadelphia	44	84	.344	35½

YESTERDAY'S RESULTS.

No games scheduled.

GAMES TODAY.

Clev. at Detroit [2].N. Y. at Boston.
Only games scheduled.

Cubs to Break Vacation with a Drill Today

BY EDWARD BURNS.

The Cubs will work out in Wrigley field this morning, tho it has not been made clear what they expect to accomplish. But the boys have been ordered to assemble at 11 o'clock, possibly for intensive drill or perhaps to listen to a pep talk. Their next eight games are with the world champion St. Louis Cardinals.

The first games of the eight straight with the champs, who have virtually clinched the 1943 National league pennant without waiting to push over the inadequate Chicago outfit, will take place in Wrigley field tomorrow. There will be one game Saturday and two on Sunday.

From Sunday until sundown the following Friday the Cubs will loaf without putting on their uniforms to do so. O, there may be a gathering or so such as that planned for this morning, but don't worry about the prospect they will strain themselves. They will open their final series in St. Louis in a night game Sept. 17.

Hi Bithorn, the team's pitching ace, who has been hospitalized for several days, is reported greatly improved from an infection and may appear in the impending series. Hi whipped the champs four times before July 1. He has won 17 games this season and would like to make it 19 against the Cards after which he would be a cinch to win his No. 20 from one of the eastern clubs which are to wind up the season in the west.

SENN MARSHALS 55 FOR FOOTBALL

North Siders to Bid for Third Sectional Title.

(Picture on next page.)

After issuing uniforms to 55 youngsters, Coach Eddie Dowd of Senn High school, sent them thru workouts yesterday in Winnemac park in starting a bid for the championship of the north section of the City league. Winning the sectional title would be no novelty to the north side school, for it has won two of them and finished second once during the nine years Dowd has been its coach.

Senn's last challenge for a City league title was in the 1937 finals when Austin of the West section, led by Bill de Correvont, defeated the north siders. Austin then went on to overwhelm Leo, 26 to 0, in the annual city-wide charity football game.

Shifts Wright to Full Back.

Altho severely hit by graduation, Dowd has many veterans, plus newcomers from the frosh-soph team. He has converted Chuck Wright, a long distance punter, from guard to full back. Wright, a stocky youngster, has tremendous driving power.

Dave Barnett appears to have the quarter back job won, but Bob Nelson a sophomore, isn't convinced of this. Jerry [The Turk] Sarges apparently has clinched right half but the left half back position is between Joe Caston and Herb Garbrecht.

The right side of the line is capably manned by Ralph Casey, Bill Hallquist, and Mac Fairbanks. Casey is the end, Hallquist the tackle, and Fairbanks the guard.

Three huskies, Dave Dyer, Jim Thompson, and Lee Stern, are battling for center with Dyer holding a slight edge.

Left Side Isn't Set.

Dowd's biggest problem is the left side of the line. He is uncertain who will start, but this is how it looks: Left guard, George Assimos or Frank Schweiding; left tackle, Herb Haberstroh or Bob Lewis; left end, Roy Balder or Eric Nyberg.

Last year Senn finished in a tie for third place in the north section race with Schurz, each having four victories and two defeats. Senn however beat Schurz. Senn was defeated by Lane and Amundsen. The north siders did not play Taft which won the sectional title. Senn beat Kelvyn Park, but lost to Evanston Township in 1942 exhibition games.

Senn will open its schedule with a practice game with Evanston on Saturday afternoon, Sept. 18.

South Bend Washington Defeats Catholic, 40 to 0

South Bend, Ind., Sept. 8 [Special].—Washington High of South Bend opened its 1943 football schedule with a 40 to 0 victory over South Bend Catholic tonight. Ernie Zalejski, sophomore star of Washington's championship team last year, resumed his touchdown spree by scoring on runs of 58, 48, and 5 yards each. Washington led, 21 to 0, at the half and Catholic made only one first down thruout the game, finishing up with a minus 96 yards when the game ended.

Zivic, Vines Substitute on Fight Card Tomorrow

New York, Sept. 8 (AP).—To take the place of the postponed Bob Montgomery-Beau Jack lightweight title fight Friday night, Promoter Mike Jacobs today signed Fritzie Zivic, Pittsburgh veteran welterweight, and Vinnie Vines of New York for a 10 rounder in Madison Square Garden.

PLAY SATURDAY IN MIDWEST'S FIRST CONTEST

Great Lakes Meets Ft. Riley Sunday.

BY WILFRID SMITH.

Illinois and Camp Grant have the honor of opening the midwestern football season Saturday afternoon in Champaign, a distinction which is practically shared by Great Lakes. The Bluejackets will make their debut Sunday afternoon on Ross field for the benefit of 25,000 of the station's sailors. Their opponents will be the army eleven from Fort Riley, Kas.

The Illini probably will not figure in the coming Western conference race because of inexperienced and youthful material, but Illinois is a perfect example of the determination of college directors and coaches to keep intercollegiate football on the sports curriculum. To this degree it may be impertinent to inquire who will win Saturday's game. It is all important that the game is being played.

No Weaklings Here.

The Big Nine, with support from Marquette, Notre Dame, Iowa's Seahawks, Camp Grant, and Great Lakes, presents a solid front and their schedule of games undoubtedly will be supported by the public. Adequate evidence was presented at the recent college All-Star game in Dyche stadium which attracted 48,000 spectators and was the most successful financially of the 10 which have been played.

Ray Eliot, Illinois coach, starts his second season at his alma mater with a small and generally inexperienced squad. The Warriors, with a few veterans of college competition, theoretically should have an advantage but the competition possibly will be sufficiently close to produce a thrilling contest.

Five Illini Frosh to Start.

Coach Eliot has named a starting lineup of five freshmen, four sophomores, a junior, and a senior. The lineup is Hurricane Mitchell, left end; Larry Forst, left tackle; Ralph Palmer, left guard; Jack Curry, center; Bob Gerometta, right guard; Bob Prymuski, right tackle; Jim Srednicki, right end; George Bujan, quarter back; Eddie Bray, left half; Sam Grider, right half, and Chester Sajnaj, full back. Eight players will be starting their first college varsity game.

The only starters with previous varsity experience are Mitchell, who played at Prairie View, Tex., college; Grider, from Murray, Ky., Teachers, and Palmer, who was a guard with the Illini last year, but did not play enough to win a letter. Palmer, who will captain the team, is the only man left of the squad which beat Camp Grant, 20 to 0, at the close of last season.

Zimny Hurt; May Not Play.

Camp Grant's squad includes four members of the All-Star cast which defeated the Washington Redskins, 27 to 7. One of these is Bill Huber, formerly of Notre Dame, who was one of the All-Star starting eleven. The others are Bob Zimny, Indiana university tackle; Cornie Clatt, Notre Dame full back, and Jim Dewar, Indiana half back. Zimny may be unable to play Saturday because of injuries, but the others are assured of their assignments on the Warrior varsity.

Reino Nori, who once played with the Chicago Bears, and Tony Storti of Stout institute, are other outstanding backs. Nori also assists Lt. Bob Elden of Loyola university in coaching the Warrior squad. Camp Grant will take 31 players to Champaign.

St. Germaine Impressive.

It is likely that Jack St. Germaine of Michigan State will be paired with Huber at the ends for the kickoff at Illinois. He was one of the most proficient performers when Camp Grant scrimmaged against the All-Stars the

[Continued on next page, column 7]

Uncle Looie's an Individualist

There's nobody quite like Eddie Drake's Uncle Looie, who has a mind of his own in every situation. The New Wake book is spiced with his various misadventures—for instance—his arguments with a mail order house which wants to give him a refund when he keeps insisting that what he wants is his money back.

And just as you'll never find two Uncle Looies, you'll never find two contributions with quite the same slant in the new Wake book. Every one of its 64 pages is packed with variety. Every contributor is an individualist. This volume goes on sale Sept. 17 at 15 cents. On the newsstands, and 18 cents by mail.

The Tribune Public Service office, 1 South Dearborn, is now receiving mail orders. Write today for the

NEW WAKE BOOK

HARVARD SQUARE WINS BY A HEAD AT HAWTHORNE

Simmons Entry Tunes Up for Speed Handicap.

BY HOWARD BARRY.

Allen T Simmons' Harvard Square tuned up for his engagement in Saturday's $5,000 Speed handicap by winning the six furlong Flat Iron purse yesterday at Hawthorne. After following the early pace set by a 123 to 1 shot, Hour Al, Harvard Square took command in the stretch and then stood off Marion Collins' bid to win by a head. Hasty Kiss was third, two and a half lengths behind Marion Collins.

In addition to Harvard Square, three other horses — Mixer, Wishbone, and Bolus—were preparing to run in Saturday's stake event. Mixer was fourth after making a slow start, Bolus was fifth, and Wishbone sixth.

Harvard Square was the even money favorite in the betting, returning $4, $2.80, and $2.60 across the board. He had been a prominent factor in most of his recent races at Washington Park, but this was his first victory since he scored in an overnight handicap on July 9. He ran the six furlongs in 1:13.

Cabin Creek Triumphs.

Cabin Creek, another eligible for Saturday's stake, scored in the co-feature, the 6½ furlong Esposa purse. Jockey Walter Warren sent him up to take the lead approaching the turn out of the backstretch and he held command thereafter, finishing ahead of Valdina Foe while Fag was getting in third.

The race shaped up as a two horse battle in the betting, both Cabin Creek and Valdina Foe being quoted at 9 to 5, while Fag was the nearest of the others at 7 to 1. In the money wagered Cabin Creek was the favorite over Valdina Foe by a narrow margin.

Epola, a 4 year old colt owned by Thomas Piatt of Lexington, Ky., finally paid off on the efforts of his trainer, Price Sallee, by winning in the exact time of his last workout following a series of eight efforts in which he was out of the money. Epola's success was scored in the third race on the program, a six furlong dash for horses of the $1,200 class.

Returns $18 for $2.

Epola followed the pace set by Athens Maid, moved up on the outside to take the lead in the stretch, then tired but held Highthorne at a safe distance. The winner's payoff was $18, $7.20 and $5.40 across the board. Epola's time of 1:14 3-5 was the same as that recorded in his last workout at that distance on Saturday.

The daily double payoff was $55.20 following the victory of Don Devito in the first and Gummed Up in the second. Both were fairly popular in the betting, Don Devito returning $10 to win and Gummed Up $12.60.

Gummed Up had an equally easy time of it, getting in six lengths ahead of Friar's Scout after the latter had set the early pace.

GOOD MORNING, 5 TO 1 SHOT, WINS AQUEDUCT PURSE

New York, Sept. 8 (AP).—A failure in five previous starts this year, Good Morning surprised at Aqueduct race track today with an impressive victory in the Chacolet purse.

The 3 year old filly, carrying the colors of Lt. Comdr. Harry Guggenheim, beat the odds on favorite, Mar-Kell, by a length and a half in the mile and a sixteenth race over sloppy going.

Good morning, a 5 to 1 shot, took a big lead at the start, but Jockey Conn McCreary took up entering the backstretch and stayed out in front just far enough to withstand Mar-Kell's persistent challenge. J. M. Roebling's Brittany was third, a length and a half behind Mar-Kell with Smiles fourth and Night Glow fifth and last.

Good Morning covered the route in 1:44 and paid $12.60.

PARICHYS KNOCK RHEINGOLDS OUT OF MEET, 5 TO 4

The Parichy Bloomer Girls knocked the Rheingolds out of the Metropolitan Chicago Girls' major softball league fall double elimination tournament last night, 5 to 4, in Rheingold stadium. The Rock-Ola Music Maids remained the only undefeated team in the tourney with a 7 to 6 triumph over the Benda Coal Co-Eds. The Gold Crowns routed the Tungsten Sparks, 15 to 3.

Parichys, Bendas, Gold Crowns, and Tungstens each have won one and lost one. Tonight Tungstens play Rock-Olas in Rock-Ola stadium, and Gold Crowns meet Parichys in Parichy stadium.

E. J. BAKER PAYS $20,000 FOR PACER KING'S COUNSEL

Du Quoin, Ill., Sept. 8 (AP).—E. J. Baker, St. Charles, Ill., owner of Greyhound, retired world champion trotter, today paid $20,000 for King's Counsel, a three year old pacer whose best time for the mile is 2:00½.

Officials of the Du Quoin state fair, where King's Counsel ran second in the headliner on Monday's card, said the price was the highest paid for a pacer in 25 years. The horse was sold by Dr. H. M. Parshall of Urbana, O., and E. T. Cray, Bellows Falls, Vt.

ATHLETICS WIN, 8-4.

Harrisburg, Pa., Sept. 8 [AP].—Hammering out all their runs in the fourth inning, the Philadelphia Athletics defeated the New Cumberland army reception center team tonight, 8 to 4.

Hawthorne Handicaps

FIRST RACE—Purse $1,200, claiming, 3 year olds and up, 6½ furlongs:

Horse.	Wt.	P.P.	Jockey.	Odds.
Beamy	114	7	Martin	6-1
Gay Elf	111	4	No boy	4-1
Bright Novel	108	11	Pena	15-1
Greville	114	1	Pierson	15-1
Estrellita	117	2	Whiting	12-1
Black Time	117	3	Higley	10-1
Crumpet	112	5	Fielding	12-1
Burman	114	6	Skoronski	12-1
Paiturf	106	8	No boy	12-1
Bezique	112	9	No boy	12-1
Madam High	117	10	Martin	12-1
Canfield	109	12	Warren	10-1
Idle Sun	109	13	Bianco	7-2
Bolo Brook	108	14	Martin	15-1
Back Tooth	111	15	Burns	15-1
Ariel Bird	111	16	Skoronski	10-1
Lucky Trip	108	17	No boy	12-1
Long Hope	100	18	No boy	6-1

SECOND RACE—Purse $1,200, claiming, 3 year olds, 6 furlongs:

Horse.	Wt.	P.P.	Jockey.	Odds.
Who Kan	109	4	No boy	15-1
Unhampered	109	8	No boy	12-1
Stage Door	106	12	Warren	4-1
Timocracy	106	1	Martin	10-1
Hy Trite	106	2	No boy	15-1
Second Glance	101	3	Martin	15-1
Bright Glow	108	5	Fielding	15-1
Pat Morvich	113	6	No boy	10-1
High Hat	112	7	Skoronski	12-1
Leo's Brandy	109	9	Pena	4-1
Ghost Hunt	112	10	Fielding	15-1
Ariel Play	109	11	Higley	7-2
K. C. Gal	101	13	No boy	15-1
Keep Flying	106	14	Whiting	10-1
Boston Queen	108	15	No boy	15-1
Bonnie Bold	106	16	No boy	15-1
Short Shrift	106	17	Smith	10-1
Star o' Hope	101	18	No boy	20-1

THIRD RACE—Purse $1,200, claiming, 2 year olds, 6½ furlongs:

Horse.	Wt.	P.P.	Jockey.	Odds.
BROKE	110	6	Smith	5-2
Valdina Date	111	5	Wegrzyn	7-2
Ring Master	111	7	Barney	10-1
Say Sandy	105	1	Skoronski	6-1
Campion Hall	113	2	Higley	10-1
Challenge Me	108	3	Haley	12-1
Count Foray	113	4	McLeod	12-1
Sigma Kappa	105	8	Martin	12-1

FOURTH RACE—Purse $1,200, claiming, 3 year olds and up, 6½ furlongs:

Horse.	Wt.	P.P.	Jockey.	Odds.
Alned	109	8	Pierson	5-2
Impenetrable	119	9	Whiting	6-1
Kirwin	109	7	No boy	6-1
Subdeb	113	1	No boy	4-1
Sun Jesting	104	2	Higley	6-1
Merry Marine	110	3	Martin	15-1
Lupie	111	4	Lowe	12-1
Silver Wind	111	5	Pucci	10-1
Tartarus	116	6	Whiting	12-1
David B. Jr.	110	10	Barney	12-1
Count Traumer	107	11	Haley	10-1
Flying Double	110	12	No boy	10-1
Miss Monarch	110	13	No boy	15-1
Brown Mate	108	14	No boy	12-1
Ever Chin	104	15	No boy	15-1
Marcella K.	104	16	No boy	15-1
Last Gold	110	17	Smith	12-1
Cloudy Weather	116	18	No boy	10-1

FIFTH RACE—Purse $1,200, allowances, 2 year olds, 6 furlongs:

Horse.	Wt.	P.P.	Jockey.	Odds.
Sentiment Sake	118	2	Pierson	4-1
Gay Franks	118	7	Smith	7-2
Miss U. S. O.	113	6	Fielding	4-1
Maggie Jane	115	1	Pierson	12-1
Missy Miss	109	3	No boy	6-1
Elissa B.	115	4	Skoronski	12-1
Lady Nikoh	118	5	Smith	10-1
Bolo Babe	112	8	Martin	10-1

SIXTH RACE—Purse $1,300, allowances, 3 year olds and up, 6½ furlongs:

Horse.	Wt.	P.P.	Jockey.	Odds.
Frank's Boy	119	3	No boy	4-1
Sales Talk	111	4	Warren	8-5
Wise As You	108	5	Whiting	5-2
Angel	104	1	Martin	12-1
Drollon	107	2	Skoronski	6-1
Just Beans	107	6	No boy	6-1

SEVENTH RACE—Purse $1,300, claiming, 3 year olds and up, 1¼ miles:

Horse.	Wt.	P.P.	Jockey.	Odds.
Red Cin	115	8	Pierson	7-2
Chislam	108	7	Smith	4-1
Strombus	115	6	Skoronski	6-1
Tex Hygro	112	1	Pucci	6-1
Sweeping Dream	105	2	Haley	10-1
Sun Pharos	112	3	Whiting	12-1
Rosy Brand	107	4	Warren	10-1
Good Neighbor	112	5	Smith	6-1

EIGHTH RACE—Purse $1,200, claiming, 3 year olds and up, 1⅛ miles:

Horse.	Wt.	P.P.	Jockey.	Odds.
Chattnan	119	2	No boy	5-2
Iron Works	104	12	No boy	4-1
Doug Brashear	110	5	Whiting	12-1
Tom's Ladd	110	1	No boy	10-1
Night Raider	114	3	No boy	10-1
Eleventh Hour	105	4	Fielding	15-1
Dogrose	102	6	Bianco	15-1
Old Mainroad	114	7	No boy	15-1
Transbye	110	8	No boy	12-1
Sign	107	9	Martin	15-1
Faywood	105	10	No boy	4-1
Guaymas	110	11	No boy	15-1
Bud On	105	13	Warren	15-1
Bright Harvest	107	14	No boy	10-1
High Talent	113	15	Skoronski	15-1
Holly	107	16	No boy	20-1
South Bond	110	17	Lowe	4-1
Hardwrack	110	18	No boy	12-1

Daily Doubles

HAWTHORNE.
Don Devitto and Gummed Up........$55.20

AQUEDUCT.
Gaslight and Affair........$34.60

NARRAGANSETT PARK.
Cruiser and Danger Light........$44.60

DETROIT.
Darby Donna and Hogan........$27.80

NARRAGANSETT PARK ENTRIES.

FIRST RACE—Purse $1,200, claiming, 3 year olds and up, 1 1-16 miles:
Valdina Joe....113 | Lady Lyonors....110
Gallant Dick....116 | Helen Spot....110
Buckboard....113 | Ack-Ack....116
*Light Banset....105 | *Claro....108
*Mahlette....105 | Stinging....107

SECOND RACE—Purse $1,200, claiming, 3 year olds and up, 6 furlongs:
*Air Spring....107 | Eight and Six....106
Fold Under....112 | Journey On....115
*Big Chance....107 | *Kleig Light....107
Running Cedar....106 | Greenock Flame....101
Valtite....112 | Key Largo....104
Ballarosa....109 | Guile....115
Smoky Snyder....112 | Shepson....112

THIRD RACE—Purse $1,200, claiming, 2 year old maidens, 6 furlongs:
Little Rene....109 | Light Sandwich....113
*Bowling Lady....107 | Gleaming Acre....109
Doris L.....109 | *Tenderfoot....111
Alport....116 | Lassie Sue....113
Nat's Reward....109 | Welletta....113
Quatre Measure....109 | Mine Cap....112
*Lousiel....104 | Lady Tyrant....109
Bomb Berlin....112 | Jack Reaper....112

FOURTH RACE—Purse $1,400, claiming, 3 year olds and up, 6 furlongs:
Bulldinger....112 | A One....112
Girlette....112 | Page II....112
Total Victory....107 | Morocco Sir....115
Allegro....115 | Mervin Leroy....115

FIFTH RACE—Purse $1,600, allowances, 2 year olds, 6 furlongs:
*Susitna....100 | Say Miss....110
Linwood Jim....113 | Nance's Ace....110
Fleet Queen....110 | Double Feature....113
Evelyn Rolls....119 |

SIXTH RACE—Purse $1,400, claiming, 3 year olds, mile and 70 yards:
Hidden Ace....115 | Roman Nymph....109
*Mythologist....107 | Valdina Pledge....112
Fresh Money....109 | *Calvert....115
*Our Gladden....110 | Miss Skylark....109
Dinner Party....112 |

SEVENTH RACE—Purse $1,200, claiming, 3 year olds and up, 1 1-16 miles:
Grand Day....113 | Squadron....113
Junco....110 | Winged Phariah....113
Canterbrun....110 | Railroader....106
Phone Dijon....113 | *Noodles....102
*Mindeful....105 |

EIGHTH RACE—Purse $1,200, claiming, 3 year olds and up, 1 1-16 miles:
*Blockader....110 | Cody....113
Border Battle....109 | Here Goes....113
Straight Lead....113 | In Dutch....113
Farrell....113 | Mr. Mac Gurrin....106
Timothy C.....109 | English Setter....113
*Apprentice allowance claimed.

DETROIT ENTRIES.

FIRST RACE—Purse $1,200, claiming, 3 year olds, 6 furlongs:
*Brilliant Ann....105 | Gold Betty....114
Hi Murt....115 | Epigal....109
Miss Flyer....108 | *Poojo....109
*Imps Way....107 | Semper Ego....116
Purple Magic....110 | Homeward....114
*Top Class....107 | Silver Ace....112

SECOND RACE—Purse $1,200, claiming, 2 year olds, 6 furlongs:
Nancy Sweep....102 | Sug Mae....110
*Baby Advice....102 | *Mary Rene....102
Patsy T.....104 | Betty Van....102
Sway....112 | *Quick Kick....110
Helms Pride....105 | Gay Flag....110
Bursweep....110 | Miss Julie Y.....110

THIRD RACE—Purse $1,400, claiming, 2 year olds, 6 furlongs:
*Bogie....105 | Dodo's Girl....107
Hi Henry....110 | Gallahue....110
Houghton....110 | Duolo....110
*Play Hands....105 | Deckhand....110

FOURTH RACE—Purse $1,500, claiming, 3 year olds, 6 furlongs:
Camp Town....111 | *The Duck....109
Flying King....117 | *Amble Tint....110
Good Daughter....110 | Kind Sir....102
Lady Rebecca....112 |

FIFTH RACE—Purse $1,500, allowances, 3 year olds, 1 1-16 miles:
Time Was....111 | Celosia....99
Singing Satin....111 | *Fiddler's Bit....106
O K Sugar....111 | Take Courage....102

SIXTH RACE—Purse $3,000, allowances, 3 year olds and up, 1 1-16 miles:
Boom On....102 | Here She Is....99
Trelawny....111 | Buttermilk....106
Spanish Duke....111 |

SEVENTH RACE—Purse $1,500, claiming, 3 year olds, 1 1-16 miles:
Contemplation....110 | Junior Easton....113
Greenock Image....110 | Air Corps....113
Queen Justice....107 | Darby Diavolo....110
Air Beauty....110 |

EIGHTH RACE—Purse $1,200, claiming, 3 year olds and up, 1 1-16 miles:
Off Key....112 | Jacotot....108
Honey Bee....112 | Here She Comes....106
*Colorado Ore....106 | Bosky Dell....106
Ambo....106 |

Condition of Mike Tobin Continues to Improve

Ashland, Wis., Sept. 8 (AP).—L. M. [Mike] Tobin, publicity director of the University of Illinois athletic department, continues to show progress following amputation of his left leg in Ashland General hospital last Wednesday. His physician, Dr. C. J. Smiles, said today that Tobin was sitting up and reading.

Today's Selections

NARRAGANSETT PARK, PAWTUCKET, R. I.
[Fast.]
1—Claro, Stinging, Helen Spot.
2—Guile, Eight And Six, Ballarosa.
3—NATS REWARD, Alport, Welletta.
4—Mervyn Leroy, Girlette, Bulldinger.
5—Evelyn Rolls, Say Miss, Fleets Queen.
6—Our Gladden, Hidden Ace, Roman Nymph.
7—Winged Phariah, Junco, Noodles.
8—Mr. Mac-Gurrin, Blockader, In Dutch.

AQUEDUCT, N. Y.
[Fast.]
1—Test Flight, Persiflage, Tinchel.
2—Miss Mary Jane, Cleo Louise, High Bit.
3—Rougemont, Tioga, Emmas Pet.
4—Town Gallant, Peppy Miss, Miss Blackout.
5—SKIN DEEP, Hianne, Bardia.
6—Quarter Moon, Dustman, Stymie.
7—Birch Rod, Total Eclipse, Resolute II.
8—Volitant, Flemingsburg, Blazing Heat.

DETROIT, MICH.
[Fast.]
1—SEMPER EGO, Top Class, Imps Way.
2—Miss Julie Y., Nancy Sweep, Helms Pride.
3—Bozie, Deckhand, Houghton.
4—Good Daughter, The Duck, Amble Tint.
5—O. K. Sugar, Fiddlers Bit, Stinging Satin.
6—Trelawny, Boom On, Here She Is.
7—Greenock Image, Air Beauty, Junior Easton.
8—Colorado Ore, Ambo, Jacotot.

HAWTHORNE RESULTS.

FIRST RACE—Purse $1,200, claiming, 3 year olds and up, 6½ furlongs:
Don Devito, 106; Fielding..10.00 5.20 3.00
Sameron, 111; Burns.... 5.00 3.20
Distant Isle, 103; Pucci.. 3.00
Time, 1:19 3-5. Listing, Burning Sands, Liberty Crack, Pimlico Polly, Miss Lexington, New Englander, Perfecto Phil, St. Jock, Ebon Flag ran.

SECOND RACE—Purse $1,200, claiming, 3 year olds and up, 6 furlongs:
Gum'd Up, 108; Skor'ski.12.60 6.00 3.20
Friar's Scout, 108; Burns 7.70 4.80
Shasta Man, 115; Warren 3.20
Time, 1:13 2-5. Ticky Otis, Court Counsel, Half, Grand, Sally I., Tusco, Liberty Flik, Ton Note, Blaufuss, Miss Merit ran.

THIRD RACE—Purse $1,200, claiming, 3 year olds and up, 6 furlongs:
Epola, 111; Pierson....18.00 7.20 5.40
Highthorne, 120; Whiting 4.80 3.40
Electrical, 109; Pucci.... 7.70
Time, 1:14 3-5. Spanish Jewel, Burning Ships, Lewistown Quick Tool, Dads, Mr. Infinity, Bolo Servant, Sweet Helen, Athens Maid ran.

FOURTH RACE—Purse $1,200, maidens, 2 year olds, 6 furlongs:
*Augustina, 115; Whiting 6.21 3.20 2.40
Doc Blessed, 115; Smith 4.60 3.40
Wise Sue, 115; Pierson.. 3.40
Time, 1:15 3-5. *Colonial Dame, †Play Arm, Layout, †Little Minx, Happy Factory, Rockwood Edah, and Long Ago ran. *Entry. †Entry.

FIFTH RACE—Purse $1,500, allowances, 3 year olds and up, ¾ mile:
HarvardSqu're,114; G'z'l's 4.00 2.80 2.60
MarionCollins,106; War'en 5.40 3.80
Hasty Kiss, 110; Whiting 7.00
Time, 1:13. Mixer, Wishbone, The Finest, Mercury, Bolus, and Hour Al ran.

SIXTH RACE—Purse $1,500, allowances, 3 year olds, 6½ furlongs:
Cabin Creek, 115; Warren 5.60 3.20 2.60
Valdina Foe, 120; Smith.. 3.00 2.60
Fag, 112; Haley.... 3.20
Time, 1:19 1-5. Wheatstraw, Bolo Way, Unknown Reward, Valdina Way, Havaheart ran.

SEVENTH RACE—Purse $1,300, claiming, 3 year olds and up, 6 furlongs:
Hometown, 112; Higley.. 6.40 4.60 3.20
Maxiekin, 110; McLeod.. 13.40 8.00
Putitthere, 115; Gon'lez. 3.40
Time, 1:12 2-5. Kesargo, Hialeah, Quizzle, Bob's Dream, Joe Schenck ran.

EIGHTH RACE—Purse $1,200, claiming, 3 year olds and up, 1⅛ miles:
Discussion, 114; Morrisey. 9.40 7.40 4.00
ValdinaMarge,108; Higley 10.00 7.20
Jack Vennie, 117; McLeod 7.40
Time, 1:55 2-5. Heno Lion, Spring Drift, Military Girl, Rise Above It, Chocolate Maid, Pennsburg, Van Man, Hot Iron ran.

DETROIT RESULTS.

FIRST RACE—Purse $1,200, claiming, 3 year olds and up, 1 1-16 miles:
Darby Donna, 100; L't'n.14.40 6.00 3.40
Syrian Boy, 110; Milligan 4.00 3.20
Out Front, 110; Adams.. 3.20
Time, 1:47 1-5. Princess Olo, Restless, *Lumber Queen, Ovalis, Axelson, *Kantaka, Okolle Maluna ran. *Field.

SECOND RACE—Purse $1,200, claiming, 3 year olds and up, 6 furlongs:
Hogan, 116; Caffarella...4.80 3.00 2.40
Call to Colors, 113; Layton 3.80 2.60
Through Train, 101; Hart 3.20
Time, 1:13 4-5. Mattie Sue, Alagnes, Arrive on Time, Black Brummel ran.

THIRD RACE—Purse $1,200, claiming, 3 year olds and up, 6 furlongs:
Try Fin, 103; Hart.....10.00 4.40 3.40
Miss Militant, 110; Layton 6.00 3.60
Darby Doc, 111; Adams.. 3.20
Time, 1:13. Hugabit, and Epidor ran.

FOURTH RACE—Purse $1,500, handicap, 3 year olds and up, 6 furlongs:
SarahLorraine,116; L't'n.11.40 3.40 2.60
ThreeKlovers,113; Mil'g'n 5.00 3.00
Florizam Sam, 110; Hart 4.00
Time, 1:12 2-5. Dead Loel, Lady Wattrloo and Little Wizard ran.

FIFTH RACE—Purse $2,000, allowances, 3 years olds and up, 1 1-16 miles:
Many Lands, 117; Alfonso.12.40 4.80 3.00
Abrupt, 102; Milligan.... 3.00 2.20
Jacless, 111; Layton.... 2.60
Time, 1:45 2-5. Saboteur, Devalue, One Tip ran.

SIXTH RACE—Purse $3,500, allowances, 2 year olds, 1 1-16 miles:
Chief Knocker, 113; Mil'n 4.40 2.80 2.60
Fire Power, 116; Adams 3.80 3.00
A Sweep, 113; Layton.... 2.60
Time, 1:46 2-5. Royal Canadian, Tattle Tale, Valdina Loria, Hi Neighbor ran.

SEVENTH RACE—Purse $1,300, claiming, 3 year olds and up, 1 1-16 miles:
Detroit Bull, 111; Knott.10.20 4.00 2.40
Balloter, 118; Layton.... 3.80 2.60
Overl'd Trail, 113;Butcher 3.00
Time, 1:47. Jug, Turntable, Poet Laureate ran.

EIGHTH RACE—Purse $1,300, claiming, 3 year olds and up, 1⅛ miles:
Prospect Boy, 105; Mi'gan 6.40 3.60 3.00
Magnetism, 113; Layton.. 4.00 3.20
Sea Tack, 116; Brennan.. 3.40
Time, 1:52 4-5. Gold Teddy, Beckhampton, Big Parade, Milk Punch, Hindu Spy, Dennis F. ran.

NARRAGANSETT PARK RESULTS.

FIRST RACE—Purse $1,200, claiming, 3 years olds and up, 6 furlongs:
Cruiser, 116; Collins.... 7.00 3.40 3.00
Last Frontier, 113; T'nbull 2.80 2.40
*Maepal, 108; Pratt.... 5.40
*Great Quest, 108;Clagett 5.60
Time, 1:14 3-5. Ruby Isles, Greedan, Argella, Ho Hung, Weesgone, Firing Pin, Tile Plate, Vee ran. *Dead heat.

SECOND RACE—Purse $1,200, claiming, maidens, 2 year olds, 6 furlongs:
Danger Light,115;Claggett 7.60 3.80 3.60
Open Fire, 116; Turnbull 3.00 2.80
Nibby Jock, 111; Lynch.. 5.80
Time, 1:14 4-5. Zacaman, Wee Tam, Malcolm Lass, Tory Row, China Lady, Expose, Ann Carroll ran.

THIRD RACE—Purse $1,300, claiming, 3 year olds and up, 6 furlongs:
Old Whitney, 115; Plesa.. 5.80 3.60 2.80
Boston Blue, 112; Trent.. 6.60 4.00
Midlucq, 115; Turnbull.. 4.00
Time, 1:13 1-5. Cavalcadia, La Scala, Wake Robin, Blitzkrieg ran.

FOURTH RACE—Purse $1,500, claiming, 3 year olds and up, mile and 70 yards:
White Hope, 115; Plesa.14.20 4.80 2.80
Rough Pass, 112; Claggett 3.20 2.40
Light of Morn, 110; Pratt 2.40
Time, 1:43 2-5. Flashalong, Belmike ran.

FIFTH RACE—Purse $1,400, allowances, 2 year olds, 6 furlongs:
Victim, Trent.... 7.20 3.40 2.60
Oxie, 116; Plesa.... 3.40 2.60
Tenebrose, 116; Kovk.. 3.20
Time, 1:13. Vulcanette, Sherwood Lass, Philiean, Donegal ran.

SIXTH RACE—Purse $1,600, allowances, 3 year olds and up, 6 furlongs:
Phar Rong, 113; Strange 8.20 4.00 3.20
Shiny Penny, 103; Wil'ms 3.20 2.80
Skipper Z., 116; Lynch 5.20
Time, 1:12 2-5. At Liberty, Kansas, and Try Firing ran.

SEVENTH RACE—Purse $1,200, claiming, 3 year olds and up, 1¼ miles:
Sun Galomar, 116; Martin 8.20 5.20 3.60
Pari Sucre, 113; Kovk.... 15.80 8.40
Yannie Sid, 113; Balzar'ti 3.20
Time, 1:54 4-5. Knitetta, Restawhile, Portnspin, Mo:-O, Waugh Pop, and Temujac ran.

EIGHTH RACE—Purse $1,200, claiming, 3 year olds and up, 1⅛ miles:
Jelwell, 113; Collins.... 5.00 3.00 2.60
Miss Brid'x, 110; Jones.... 5.80 4.20
Dingmans, 113; Nash.... 5.20
Time, 1:54 1-5. Belfry Chimes, Dizzy B., Wire Me, Michigan Sun, Gay Chic, and Hasty Wire ran.

AQUEDUCT ENTRIES.

FIRST RACE—Purse $1,800, claiming, 2 year olds, 6 furlongs:
Still Life....116 | Hurricane Yank....111
J. J. Lynch....112 | Tidy Reward....115
Celtics....113 | Persiflage....113
Michigan Smart....113 | Chicmere....111
Boysan....116 | Test Flight....116
Tinchel....114 | Ankylos....116

SECOND RACE—Purse $1,800, allowances, 3 year olds and up, 6 furlongs:
Cleo Louise....105 | Wuskenin....104
Spirit....111 | Miss Mary Jane....117
Pomna Negri....111 | Classic Beauty....108
Magdala....111 | Baying....114
High Bit....106 | Adventurous....107

THIRD RACE—Purse $1,800, claiming, steeplechase, 3 year olds and up, about 2 miles:
Danny Deever....134 | Flat Lance....134
Pico Blanco II.....137 | Rougemont....141
*Kellsboro....130 | Emmas Pet....141
Trace On....139 | *Tioga....141
*Entry.

FOURTH RACE—Purse $2,300, allowances, 2 year olds, 6 furlongs:
Peppy Miss....111 | Great Ripple....116
Town Gallant....116 | Fox Brownie....116
Just John....111 | Westwood Belle....111
Mad Anthony....116 | Seeing Eye....116
Miss Blackout....113 | Markabob....116

FIFTH RACE—Purse $2,100, claiming, 3 year olds and up, 6 furlongs:
Seamanlike....116 | Tedious....106
Ninsickle....116 | Hianne....106
Billy Rolfe....120 | Bardia....116
Albatross....116 | *Redthorn....116
*Skin Deep....120 |
*Entry.

SIXTH RACE—Purse $2,300, allowances, 2 year olds, 6 furlongs:
Morani....116 | Harpsichord....116
Professor Lee....116 | Sweeping Time....116
Bell-The-Cat....116 | Dustman....116
Dark Maiden....113 | Stymie....116
Quarter Moon....119 | Wild Rice....116

SEVENTH RACE—Purse $3,000 added, 3 year olds and up, 1 1-16 miles:
Minnelusa....111 | Mercy....101
Valdina Dust....113 | Resolute II....113
Accord....104 | Robert Morris....113
Meneither....104 | Birch Rod....120
Mighty Master....116 | Gothic....101
Air Current....116 | Green Apples....101
Zanzibar....104 | Total Eclipse....116

EIGHTH RACE—Purse $1,800, claiming, 3 year olds and up, 1 1-16 miles:
Blazing Heat....112 | Boiled Shirt....107
Flemingsburg....116 | Valdivia....107
Radio Morale....105 | Volitant....123
*Apprentice allowance claimed.

WYATT PITCHES 1 HITTER, BLANKS BRAVES, 3 TO 0

Dodger Ace Gains 11th Victory of Season.

Brooklyn, N. Y., Sept. 8 (AP).—Whitlow Wyatt set the Boston Braves down with one hit today as the Brooklyn Dodgers won with a 3 to 0 decision.

With two out in the first inning, Charley Workman lined a clean single to right field. The next 22 Braves went down in order but Jim Tobin, batting for Manuel Salvo, coaxed a pass out of the veteran right hander to lead off the ninth. Like Workman, however, Tobin got no farther, as Wyatt took care of the next three batters.

In gaining his seventh straight victory and his 11th of the season, Wyatt fanned seven Braves and contributed a double to the Dodgers' seven hit attack against Salvo. Wyatt's one hitter was the 10th in the majors this season and his triumph today completed his cycle of successes over every opposing club in the league since Aug. 11.

Boston.	Ab	H	P	A	Brooklyn.	Ab	H	P	A
Holmes,cf	4	0	2	0	Walker,rf	4	1	3	0
Ryan,3b	4	0	1	2	Vaughan,ss	4	0	3	3
Workman,rf	3	1	4	0	Olmo,cf	4	1	2	0
Ross,lf	3	0	1	0	Galan,lf	4	1	2	0
Kluttz,c	3	0	3	1	Herman,2b	3	1	2	1
Farrell,1b	3	0	8	2	Schultz,1b	3	1	8	0
Wietelm'n,ss	3	0	1	4	Owen,c	2	1	9	0
Joost,2b	2	0	2	4	Bragan,3b	3	0	0	2
†Tobin	0	0	0	0	Wyatt,p	3	1	0	2
‡Nieman	0	0	0	0					
Salvo,p	2	0	2	0					
	*28	1	24	13		30	7	27	8

*Poland batted for Salvo in ninth. †Batted for Joost in ninth. ‡Ran for Tobin in ninth.

Boston ....000 000 000—0
Brooklyn ....000 010 11*—3

Runs—Brooklyn: Galan, Herman, Wyatt. Runs batted in—Owen [2], Olmo. Errors—Joost [2]. Two base hits—Schultz, Wyatt. Stolen base—Galan. Double plays—Ryan to Joost to Farrell; Wietelmann to Joost to Farrell. Left on bases—Boston, 2; Brooklyn, 4. Bases on balls—Salvo, 1; Wyatt, 1. Struck out—Salvo, 3; Wyatt, 7. Umpires—Stewart and Dunn. Time—1:50. Attendance—1,957.

CARDS BEAT SEWELL, 5-1.

St. Louis, Mo., Sept. 8 (AP).—Truett [Rip] Sewell's second story ball was handled in a hit and run manner today by the Cardinals who, led by Stan Musial wth two home runs, beat the Pittsburgh Pirates, 5 to 1, and increased their lead over idle Cincinnati to 15 games.

The veteran Sewell, a 20 game winner who was dealt his eighth defeat, finally managed to curb the Cardinals after the fifth inning, but by that time the damage had been done.

Musial hit his first home run in the opening inning and his 12th of the season in the fifth.

St. Louis.	Ab	H	P	A	Pittsburgh.	Ab	H	P	A
Klein,ss	3	0	2	1	Coscarart,ss	5	3	3	1
Walker,cf	1	0	1	0	Barrett,rf	4	1	3	0
Kurowski,3b	3	0	0	2	Russell,lf	4	1	4	1
Musial,rf-cf	4	2	5	0	Elliott,3b	2	0	0	2
W. Cooper,c	4	1	4	1	Fletcher,1b	4	0	7	1
Garms,3b-rf	4	0	1	0	DiMaggio,cf	4	1	2	0
Litwhiler,lf	3	1	4	0	Rubeling,2b	4	1	3	3
Hopp,1b	3	2	8	0	Lopez,c	3	0	1	1
Fallon,2b	3	2	2	2	Sewell,p	3	0	1	2
Munger,p	3	1	0	2					
	31	9	27	8		*34	7	24	11

*O'Brien batted for Sewell in ninth.

Pittsburgh ....100 000 000—1
St. Louis ....120 110 00*—5

Runs—St. Louis: Musial [2], Litwhiler, Hopp, Fallon; Pittsburgh: Coscarart. Runs batted in—Russell, Musial [2], Munger, Klein, Hopp. Errors—Munger, Kurowski, Klein [2], W. Cooper. Three base hit—Litwhiler. Home runs—Musial [2]. Sacrifice—Barrett. Double plays—Munger to Fallon to Hopp; Russell to Elliott to Rubeling. Left on bases—Pittsburgh, 9; St. Louis, 3. Bases on balls—Sewell, 1; Munger, 2. Struck out—Sewell, 1; Munger, 4. Umpires—Barlick and Pinelli. Time—1:38. Attendance—4,049.

PHILS WHIP GIANTS, 3-2.

New York, Sept. 8 (AP).—Ace Adams, workhorse of the Giants' mound staff, established a new major league record for relief appearances today but he couldn't keep the Philadelphia Phillies from whipping New York, 3 to 2.

Adams made his 62d appearance on the mound this season when he relieved Cliff Melton in the eighth. He shut out the Phils in the last two innings but Babe Dahlgren's homer had sealed the issue in the seventh. Adams broke his own mark of 61, set last season. Both of the Giants' runs were the result of homers, one by Johnny Kerr, rookie shortstop, and the other by Ernie Lombardi.

Philadelphia.	Ab	H	P	A	New York.	Ab	H	P	A
Hamrick,2b	4	1	5	6	Rucker,cf	4	1	3	0
Adams,cf	3	3	0	0	Witek,2b	4	2	4	4
Triplett,lf	4	2	2	1	Gordon,3b	4	0	3	5
Northey,rf	3	0	1	0	Medwick,lf	4	0	3	0
Dahlgren,1b	3	1	14	0	Lombardi,c	4	3	2	1
Stewart,ss	4	0	3	8	†Maynard	0	0	0	0
May,3b	4	0	1	3	Mead,rf	3	0	0	0
Culp,c	3	1	0	1	Reyes,1b	4	1	11	2
Lee,p	4	1	1	2	Kerr,ss	3	1	1	3
					Melton,p	1	1	0	1
					Adams,p	0	0	0	0
	32	9	27	21		*32	9	27	16

*Ott batted for Melton in seventh and Mancuso for Adams in ninth. †Ran for Lombardi in ninth.

Philadelphia ....200 000 100—3
New York ....001 001 000—2

Runs—Philadelphia: Hamrick, Adams, Dahlgren; New York: Lombardi, Kerr. Runs batted in—Adams, Triplett, Kerr, Lombardi, Dahlgren. Errors—Gordon, Lee. Two base hit—Reyes. Three base hit—Adams. Home runs—Kerr, Lombardi, Dahlgren. Sacrifices—Northey, Gordon. Double plays—Witek to Kerr to Reyes; Gordon to Witek to Reyes; Lee to Stewart to Dahlgren; Kerr to Witek to Reyes; Hamrick to Stewart; Hamrick to Dahlgren. Left on bases—Philadelphia, 6; New York, 7. Bases on balls—Melton, 2; Lee, 3; Adams, 1. Struck out—Melton, 1. Hits—Melton, 7 in 7 innings; Adams, 2 in 2. Wild pitch—Lee. Losing pitcher—Melton. Umpires—Ballanfant, Reardon, and Goetz. Time—1:46. Attendance—1,157.

AQUEDUCT RESULTS.

FIRST RACE—Purse $1,800, claiming, maidens, 2 year olds, 6 furlongs:
Gaslight, 113; Brooks.... 6.30 3.90 3.20
Hay Burner, 113; Mehrt's 16.30 11.30
Sixteen Cents, 116; McC'ry 5.60
Time, 1:14 4-5. Gay Discovery, Quent Reynolds, Fiery Ruler, Grace Tamm, Our Damsel, Patient, Eearly Riser, Balfior ran.

SECOND RACE—Purse $1,800, claiming, 3 year olds and up, 7 furlongs:
Affair, 113; Givens.... 8.10 4.20 3.40
Saku, 113; Lindberg.... 4.60 4.00
Miss Defense, 112; Long'n 5.40
Time, 1:26. Steady On, Dark Mischief, Direction, Sergeant Bob ran.

THIRD RACE—Purse $3,500 added, hurdles, handicap, 3 year olds and up, about 1¾ miles:
*Raylwyn, 138; Cruz.... 3.60 2.10 out
Silver Birch, 148; Morlan. 2.70 out
*The Beak, 149; Owen.... out
Time, 3:18 2-5. *Flying Friar, Gulliver II., *Picture Prince, Mateson, *Boojum II. ran. *Entry.

FOURTH RACE—Purse $1,800, claiming, maidens, 2 year olds, 6 furlongs:
Ramsey, 116; Brooks.... 5.00 3.20 2.60
All White, 113; Guerin.. 3.10 3.10
Rapid Firer, 116; Asnider 3.60
Time, 1:15. Picanny, Dislocate, Sun Banner, Chansian, Saratoga Polly, Surf, Red Fox ran.

FIFTH RACE—Purse $2,300 added, handicap, 4 year olds and up, 6 furlongs:
Scenic, 113; Atkinson.... 4.90 2.10 out
*Wait a Bit, 122; Longden 2.10 out
*Dini, 106; Mehrtens.... 2.10 out
Time, 1:11 3-5. Dawn attack ran. *Dead heat.

SIXTH RACE—Purse $5,300, handicap, 3 year olds and up, 1 1-16 miles:
Gd. Morning, 101; McC'y.12.60 3.40 2.60
Mar-Kell, 118, Thomp'n.. 2.20
Brittany, 101; Atkinson.. 2.50
Time, 1:44. Night Glow, Smiles ran.

SEVENTH RACE—Purse $1,800, claiming, 3 year olds, 6 furlongs:
Pacifist, 116; Atkinson.12.90 5.20 2.70
Lady Flares, 113; L'dberg 5.50 3.00
Clickety Cl'k, 112; Givens 2.30
Time, 1:12 4-5. Buzalong, Victory Play, Witchwater ran.

EIGHTH RACE—Purse $1,800, claiming, 3 year olds and up, 7 furlongs:
Gold Tint, 110; Atkinson.10.80 4.90 4.10
Jacomina, 110; Grivens.. 8.30 5.90
T'p's Tower, 118; V'cher 4.80
Time, 1:26 1-5. Chatlet, Boslet, Blue Melody, Guerryton, Moondrift ran.

SARGES OF SENN

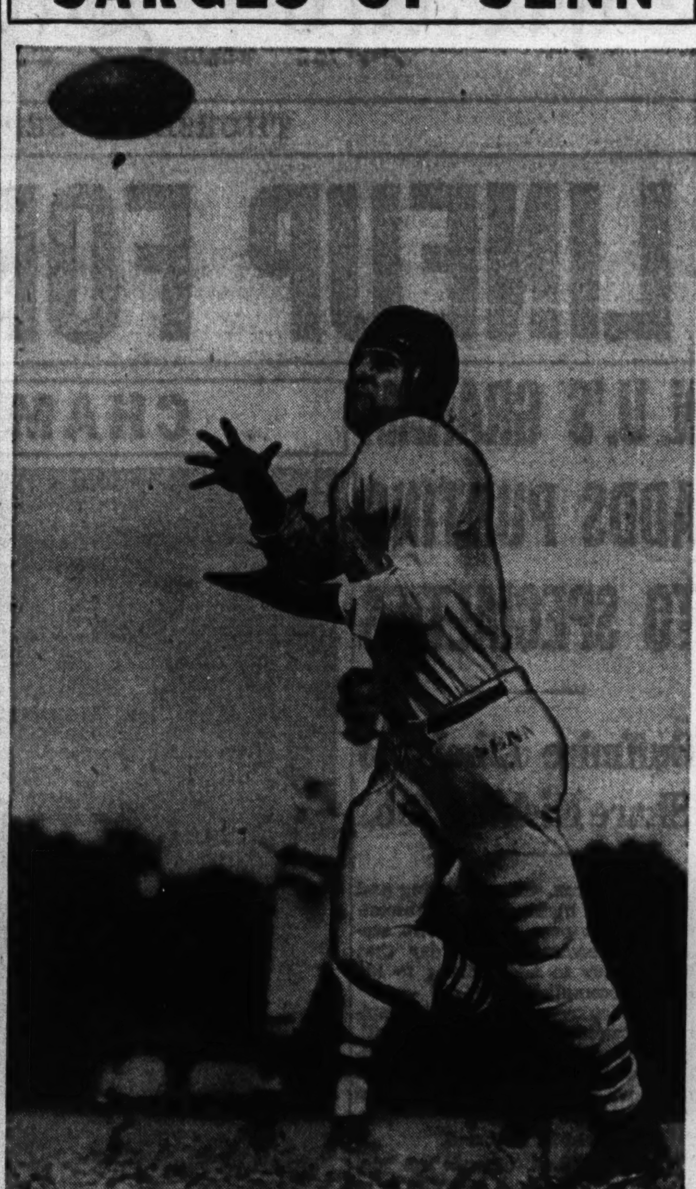

Jerry (The Turk) Sarges, slated to be the regular right half back on Senn High school's football team, about to catch a punt in yesterday's opening drill at Winnemac park. Senn is in the north section of the City league. [TRIBUNE Photo.]

MONARCHS LOSE TWO AS CLASSIC LEAGUE OPENS

The six team Classic Bowling league, Chicago's fastest, started a new season last night, the most spectacular part of the program involving the Monarch Beers, defending champions. They came out second best in their match with the United States Brewery team, captained by Stanley Rudcki, which took two of three matches at Matty Faetz's Recreation.

Outstanding for the winners was Bill Smith, whose 228 gave his team a tie in the second game. The Brewers won this roll-off, then won the third game with the help of Smith's 279, high game for the league. Smith had high individual series with 689, eight more pins than Capt. Bill Flesch of the Monarchs knocked down. The Brewery quintet's 3,059 was the best team score.

Before the bowling started, each member of the champion Monarchs team was presented with a $25 war bond, gift of the league. The inaugural brought out a large crowd.

Meister Brau, with a new lineup, won its last two games with Thompson's Restaurants after losing the first one. In the other match, Jerry Skovie's Washington Shirts swept their three game set with National Equipment, paced by veteran Wally Freitag, who shot 614.

Scores:

Monarch Beer, 3,056.				U. S. Brewery, 3,059.			
Flesch	200	223	258	Jerzyk	157	188	181
Ledene	184	190	159	Grant	165	172	208
Wnsbg	193	193	199	Genter	189	221	181
Faetz	210	181	206	Rudcki	213	187	208
Bomar	236	209	215	Smith	182	228	229
	1023	996	1037		906	*996	1057

Meister Brau Beer, 2,989.				Thompson's Restaurants, 2,980.			
Wright	167	184	193	H.Frtg.	195	205	224
Hrgdn.	194	219	180	Pccnlli.	193	204	169
Lippe	186	236	202	Habtlr.	197	187	196
Sinke	198	168	234	Sowa	191	210	203
Krmsk.	181	225	222	Lenzen	185	188	233
	926	1032	1031		961	994	1025

National Bowling Equipment, 2,832.				Washington Shirts, 2,835.			
Theel	179	170	211	Mrsh.	205	211	190
Butler	181	196	182	Skovie	138	174	194
Scott	225	169	199	W.Frtg.	247	167	200
Small	193	182	181	Plunge	169	171	202
Petrsn.	134	160	160	Trbnk.	195	181	191
	912	877	933		954	904	977

ARMY TO TAKE FELIX KOLK, I.A.C. SPORT DIRECTOR

Felix Kolk, sports director at the Illinois Athletic club, will be inducted at Camp Grant Saturday. Kolk, who is 37 years old and married, was appointed head of I. A. C. athletic activities a year ago after Johnny Behr left the post to receive a lieutenant's commission in the army.

Dan Merritt, Cleveland heavyweight, who knocked out Lem Franklin on Aug. 9, will arrive tonight for a 10 round bout with Nate Bolden in Marigold Gardens Monday.

Farrell Defeats Jones in 8 Rounds at New York

New York, Sept. 8 (AP).—Carl [Buddy] Farrell, 150¾ pounds, Newark, N. J., won an eight round decision over Johnny Jones, 160, Pittsburgh, before 3,000 at the Queensboro stadium tonight. Jones was floured three times—for a count of nine in the first round, two in the second and nine in the sixth—but managed to last the distance.

Gary Ring Team to Meet Madison A. C. Tomorrow

Amateur boxers from Gary will meet Madison Athletic club representatives in a series of bouts in the Madison-Cicero outdoor arena tomorrow. Gary's team members will include Philip Rogers, 145 pounds; Wilbur Andrews, 140; John Grisby, 135; Carlton Ayers, 126, and William Andrews, 118.

EXHIBITION FOOTBALL.

New York Giants, 19; Sampson Naval Training station, 0.

Hunters May Be Forced to Try Slingshots

BY BOB BECKER.

If you haven't any shotgun shells for this fall, better start practicing with a slingshot, Mr. Sportsman, because the latest report on ammunition that is scheduled to be doled out to civilians indicates that it may be from 45 to 90 days before shotgun and rifle ammunition can be bought in a sporting goods store.

Altho we are not able to confirm this report on the late delivery of civilian ammunition, reliable sources hint that sporting goods stores won't have shells for a long time. Under the regulations put into effect by WPB, a civilian may place an order for one box of shotgun shells after Sept. 30.

Illinois has been alloted 4,000,000 shotgun shells under the WPB quota system. The state of Michigan is supposed to get 6,250,000, the largest amount allotted to any state.

Apparently not all hunters lack shells, because reservations for the opening day of the South Dakota duck and pheasant season are extremely heavy, C. Irvin Krumm, Huron, S. D., advises us. Krumm says that reservations at Huron from out of the state hunters for Sept. 25 already total 76. He adds that there isn't a shotgun shell on sale in the state, so visiting hunters must bring their ammunition.

TINSLEY LEAVES ARMY; PLANS TO REJOIN PACKERS

Spartanburg, S. C., Sept. 8 (AP).—Pete Tinsley, discharged from the army because of chronic arthritis and ear trouble, said today he is considering a return to the Green Bay Packers. He is a guard.

Tinsley, now 30 years old, will leave soon for Green Bay to discuss a 1943 contract with the Packers. He said that if he does not play professional football this year he would volunteer for the merchant marine.

PROBABLE MAJOR LEAGUE PITCHERS IN GAMES TODAY

New York, Sept. 8 (AP).—Probable pitchers in the major leagues tomorrow with won-lost records:

NATIONAL LEAGUE.
Philadelphia at Brooklyn—Barrett [8-10] vs. Barney [2-0].
[Only game scheduled.]

AMERICAN LEAGUE.
New York at Boston—Chandler [18-3] vs. Newsome [7-10].
Cleveland at Detroit [2]—Smith [14-5] and Reynolds [8-9] vs. Trucks [12-8] and White [6-10].
[Only games scheduled.]

Wm. B. Eckert, Veteran Horse Breeder, Dies at 70

Reading, Pa., Sept. 8 (AP).—William Brown Eckert, 70 years old, for more than 40 years an outstanding horse breeder, died at his home here today.

Minor Leagues

AMERICAN ASSOCIATION.

	W.	L.	Pct.		W.	L.	Pct.
Milw'kee	79	59	.572	Min'polis	63	73	.463
Ind'polis	79	61	.564	Louisville	63	74	.460
Columbus	76	64	.543	St. Paul	61	75	.449
Toledo	72	67	.518	Kas. City	59	79	.428

YESTERDAY'S RESULTS.

AMERICAN ASSOCIATION.
Milwaukee, 7-1; Kansas City, 1-0.
Toledo, 7-0; Columbus, 2-6.
Louisville, 4-3; Indianapolis, 3-5.
Minneapolis at St. Paul, postponed.

INTERNATIONAL LEAGUE.
Montreal, 13; Buffalo, 3.
Newark, 2; Jersey City, 0.
Syracuse, 15; Baltimore, 4.
Toronto, 4; Rochester, 1.

PACIFIC COAST LEAGUE.
Oakland, 1-6; Sacramento, 0-1.
Hollywood, 6; San Diego, 0.
Portland, 10; San Francisco, 4.
Los Angeles, 10; Seattle, 4.

EASTERN LEAGUE.
Scranton, 6-3; Utica, 0-11.
Wilkes-Barre, 3-6; Albany, 2-5.
Binghamton, 6; Springfield, 4.
Hartford, 2; Elmira, 0.

SOUTHERN ASSOCIATION.
Play-offs.
Nashville, 11; New Orleans, 5.

Cycenas' Knee Injury Jolts Purdue Plans

Lafayette, Ind., Sept. 8 [Special].—Purdue's preparations for the season's opener with Great Lakes at the naval training station a week from Saturday were disrupted this afternoon by the loss of Ed Cycenas, lone holdover major letter man, who was sidelined by the team physician due to a strained knee ligament.

Cycenas, leading candidate for right half back, twisted his knee in scrimmage Monday and when the injury failed to respond to treatment the knee was placed in a cast. The team physician declared that the Boilermaker veteran might be out of action for two weeks and that there was considerable question whether he would be able to take his place in the lineup against Great Lakes.

Parker, Gerker Share Right Half.

During this afternoon's workout, the right half back post was shared by Keith Parker and Ed Gerker, Marine V-12 transfers from Missouri, as the backs were given an extended drill on pass offense and defense. A new half back candidate was added to the roster when Boris Dimancheff of Indianapolis, a transfer from Butler, reported for practice.

Forward wall candidates spent the bulk of the afternoon in an intensive line scrimmage.

LINE WORRIES GREAT LAKES.

Lt. Paul D. [Tony] Hinkle, football coach at the Great Lakes Naval Training station, yesterday continued his search for a starting eleven to meet Fort Riley, Kas., Sunday afternoon by sending the Bluejackets thru a lengthy scrimmage. Four teams participated in the long drill. A final heavy workout opposing the soldiers will be held today.

The starting back field appears to be definitely settled with Steve Juzwik of Notre Dame and Buist Warren of Tennessee at half backs; Paul Anderson of Western Reserve at quarter back, and Ken Roskie of South Carolina at full back. However, Lt. Hinkle as yet has not found capable performers for several line positions.

Charles Siferd, seaman second class, who won a freshman letter at Ohio State in 1940, has moved up to the No. 1 team at right tackle. Siferd's chief rival is John Badazewski of Johnstown, Pa., who played two years of varsity football at Western Reserve before coming to Great Lakes.

The Bluejackets' new football stadium on Ross field will be completed today. The game against Fort Riley is one of seven scheduled to be played for the benefit of navy recruits this season.

Illini Coach Picks Lineup for Opener

[Continued from first sport page.]

week before the contest with Washington. Dick Bergner, former Marquette university guard, and Joe Coomer, former member of the Pittsburgh Steelers, professional eleven, are other top notch linemen.

The opening game Sunday at Great Lakes finds the Bluejackets with a back field of established stars and a line which probably cannot measure up to that of the 1942 team which won top ranking among the nation's service teams. Great Lakes opens its schedule without any member of last year's team.

Steve Juzwik, former Notre Dame star, will be one of the bright lights in the Bluejackets' back field and will pair with Buist Warren of the University of Tennessee at the half backs. Warren's last season of intercollegiate competion, like that of Juzwik, was in 1941. Ken Roskie of the University of South Carolina currently is slated for the full back post. He weighs 205 pounds. Paul Anderson of Western Reserve will be the starting quarter back.

Sailors to Be Speedy.

Lt. Paul Hinkle, Bluejacket coach, believes that the team will equal last year's in speed, but it definitely will be short on experience. Best example of this is found at center where Ed Shayotovich, a freshman last fall at the University of Nevada, is expected to start. Shayotovich's home is in Gary, Ind., where he played on the Lew Wallace High school team in 1941. Supporting Shayotovich is Mike Saban of La Grange, Ill. Mike was a sophomore guard at Indiana last fall, but Coach Hinkle has moved him to center.

Fort Riley will present a line which averages 200 pounds. Best known of its players is Benny Sheridan of Havana, Ill., who played at Notre Dame for three years. Sheridan finished his competition in 1939 and among his open field feats that year was a 40 yard run for the first touchdown in the Irish victory over the United States Naval academy in Cleveland's municipal stadium.

St. Hedwig's Softball Team to Play Champs

St. Hedwig's senior softball team has won the right to meet the B. B. Y. O. senior champions next Wednesday evening in St. Philip's stadium. St. Hedwig's defeated St. Mary's, 7 to 5.

Racing Thrills at
HAWTHORNE
8 RACES—FIRST AT 2:45
Sat., Sept. 11th
HAWTHORNE SPEED HANDICAP
$5,000 ADDED
3 yr. olds and up; 6 furlongs
Mon., Ladies' Day, 30c Tax Only
— TRANSPORTATION —
Douglas Pk. Express Trains (making all loop stops) leave every 15 min.
Grandstand $1.00. Clubhouse $2.00. Tax Inc.

SOX LOOK TO A'S AND BROWNS FOR AID IN CLIMBING

Play St. Louis Tomorrow; Maltzberger May Hurl.

BY IRVING VAUGHAN.
[Chicago Tribune Press Service.]

Detroit, Mich., Sept. 8.—The White Sox, who are in the midst of one of those numerous pauses arranged by the schedule makers, will have to go to St. Louis to launch their umpsteenth drive for one of the consolation spots in the first division. Their recent efforts to get settled where they'll be assured of some money drippings from the world series pot haven't been encouraging but they still are close and the remaining schedule may produce a break if they can't make one for themselves.

The Sox still have 25 games to dispose of before holing up for the winter and among these are more than a few they regard as choice morsels. Eight of the games are with the Browns whom everybody has been kicking around. Five are with the Athletics who have been similarly maltreated. On top of this the Indians and Tigers, also first division aspirants, still must meet in two series which might be helpful to the Sox.

Maltzberger May Start.

Manager Jim Dykes had figured on Orval Grove for Friday night's opener of a four game series in St. Louis, but because of the delay in concluding at Detroit the young man will not be sufficiently rested. It might prove the spot in which to give Fireman Gordon Maltzberger his first start of the season. Dykes has contemplated this venture at various times but always hesitated because of the lad's value as a rescuer.

Whatever might happen to the Sox's aim for a first division finish, they at least are fairly certain of finishing with a portion of the season's honors, but it doesn't carry any cash with it. Luke Appling isn't losing any ground in his struggle for the batting title and probably can hold on to the finish even if he slows down to a normal pace.

Guy Curtright also may be able to attract a little post-season attention to the Sox. If he can stay in the .300 bracket to the finish line this would mean two regulars in the select class and whether any other team in the league will have more than one is doubtful. Besides this, Wally Moses is still in the base stealing race with both legs, his present total being 44.

TWO SOX NIGHT GAMES.

Two night games, one double header, and a ladies' day attraction are included among the seven remaining games for the White Sox in Comiskey park. The Sox will return Monday for a night game with the Detroit Tigers starting at 8:30 p. m. The two teams will meet in single games the next two afternoons.

The Browns will open a four game series on Friday night, Sept. 17 and their ladies' day match the next day will start at 2 p. m. The home schedule will be concluded with a Sunday double header.

Tickets will go on sale today at Comiskey park and the Hub for all these games.

STIDHAM STEPS UP MARQUETTE OFFENSIVE DRIVE

Milwaukee, Wis., Sept. 8 [Special].—Brisk weather enlivened Marquette university's football practice today as Coach Tom E. Stidham conducted the longest and most thoro scrimmage of the season.

Stidham used three men at almost every position on his varsity in a tough offensive drive against the "B" team. Forward pass plays were stressed.

The Marquette squad gained an end and lost a guard today. Marvin Dubbs, University of Toledo letter man, who turned down a New York Yankee contract this summer to join the navy, reported to the end department. Bob Mologne, Pittsburgh, Pa., a Marquette reserve last fall, withdrew from the squad.

STENGEL FINES INFIELDER FOR AWOL VACATION

New York, Sept. 8 (AP).—Joe Burns, utility infielder of the Boston Braves, was suspended without pay by Manager Casey Stengel before today's game with the Brooklyn Dodgers.

Burns visited his home in Philadelphia several times this season without asking permission and informed Stengel today that he intended to make another trip tonight to attend to personal business. Stengel refused to give him permission, and Burns, after being informed of his suspension, took off his uniform.

AUTO LOANS
Industrial NATIONAL BANK OF CHICAGO
Eighty One (81) West Monroe
FRAnklin 8700
Member FEDERAL RESERVE SYSTEM

Finance

Chicago Daily Tribune

THE WORLD'S GREATEST NEWSPAPER

THURSDAY, SEPTEMBER 9, 1943.

Commerce

FALL OF ITALY CAUSES SLUMP IN WAR STOCKS

Peace Issues Turn Higher, However.

Bonds of Seized Nations Rise

Bonds of Axis-occupied nations responded to the news of Italy's unconditional surrender with sizable gains yesterday. Copenhagen 4½s of 1953 climbed 3 to close at 51 on the New York Stock exchange, and the 5s of 1952 advanced 1⅛ to 54. Greek 6s of 1968 bounded 3 points to close at 23, and the 7s of 1964 moved up 1⅜ to 23. Jugo-Slav mortgage bank 7s of 1957 closed at 20, up 2, Serb 7s and 8s of 1962 each advanced 1⅛ to close at 18⅞. On the New York Curb exchange Russian 6½s of 1919 moved up ⅝ to close at 5⅛, and the 5½s of 1921 closed at 5, up ⅝. In the domestic bond list Italian Superpower 6s advanced 5 points to 43 on the sale of one $1,000 bond. Other classes of bonds were mostly weak.

New York, Sept. 8 (AP).—War shares dropped and many peace issues rose briskly on the stock exchange today in response to news of Italy's unconditional surrender. The market as a whole was lower.

Selling was concentrated in steels, motors, aircrafts, and rails. Their final losses ranged from fractions to about 1½ points. The buying rush was centered in International Telephone, American Can, Continental Can, American Airlines, United Air Lines, and Pepsi-Cola. Gains ran to as much as 2 points.

Implement Stocks Rally.

Farm implements rallied a little near the finish but rubbers and merchandising issues, prominent previously on peace buying flurries, failed to win much following.

Up to the time of release of Gen. Eisenhower's announcement the market had moved in the sluggish manner of recent sessions. Later volume expanded to 797,600 shares, largest since Aug. 3, compared with 345,640 yesterday.

The Associated Press 60 stock composite closed 0.2 lower at 49.6. This was the measure of the decline in the utility and industrial averages but the rail index was down 0.5.

Unloading Relatively Light.

Brokers said the unloading of war stocks was light in comparison with that on the fall of Mussolini late in July. That selling movement started the market on its first substantial setback since the beginning of the long rise in April of last year, it was recalled.

Down a point or more at the close but above the lows were Bethlehem Steel, Santa Fe, and Southern Pacific. Westinghouse Electric and Douglas were off 1½. United States Steel, General Motors, and Chrysler, each down ⅝, also showed some recovery from the lows.

CHICAGO STOCKS MIXED.

A larger number of issues than usual was traded on the Chicago Stock exchange yesterday, but prices again were uneven. Of the 102 issues traded, 32 advanced, 48 declined, and 22 closed unchanged. Transactions were only slightly above Tuesday, totaling 24,000 shares. Radio corporation was the most active and closed ½ higher. Chicago corporation and Commonwealth Edison were unchanged and Miller and Hart was down ⅛.

UNEVEN IN CANADA.

TORONTO, Ont., Sept. 8 (AP).—News today of Italy's surrender started a moderate buying rush in gold stocks and some selling in base metal stocks, putting gold issues up and base metal issues down. Industrial and western oil stocks registered no perceptible response to the war news. Trading was at a fairly active tempo for an hour or more at midday.

WHAT STOCKS DID

[Wednesday, Sept. 8, 1943.]

NEW YORK STOCKS.

TRIBUNE AVERAGES.

	25 indust.	25 rails.	50 stks.
High	163.11	26.29	94.70
Low	161.57	25.66	93.61
Close	162.15	25.90	94.02
Net change	—0.28	—0.50	—0.39

ASSOCIATED PRESS AVERAGES.

	30 ind.	20 rails.	15 util.	65 stks.
Net chg.	—0.2	—0.5	—0.2	—0.2
Wednesday	69.6	23.9	35.2	49.6
1943 high	74.6	27.4	36.8	53.3
1943 low	60.2	18.3	27.1	41.7

TRADING FIGURES.

	Sept. 8.	Sept. 7.
Advances	207	271
Declines	481	242
Unchanged	165	218
Total issues	853	731
New 1943 highs	14	12
New 1943 lows	10	1

DOW-JONES AVERAGES.

	30 ind.	15 rails.	15 util.	60 stks.
Opening	137.45	34.12	21.20	47.45
High	137.72	34.15	21.29	47.54
Low	136.37	33.46	21.04	46.96
Close	136.91	33.71	21.19	47.20
Net chge.	—0.68	—0.61	—0.10	—0.36

Transactions in stocks used in Dow-Jones averages: Industrials, 50,500; railroads, 60,460; utilities, 46,300. Total, 157,260.

LONDON AVERAGES.

[London Financial Times.]

	Close.	Net chg.
Industrials	130.5	+0.2
Railroads	67.5	....

TENNESSEE CORPORATION
61 Broadway, New York
August 24, 1943.
The Board of Directors of Tennessee Corporation has this day declared a dividend of twenty-five (25c) cents per share on the issued and outstanding capital stock of the corporation, payable September 30, 1943, to stockholders of record at the close of business on September 14, 1943.
J. B. McGEE, *Treasurer.*

WAR SAVINGS BONDS REDEEMED

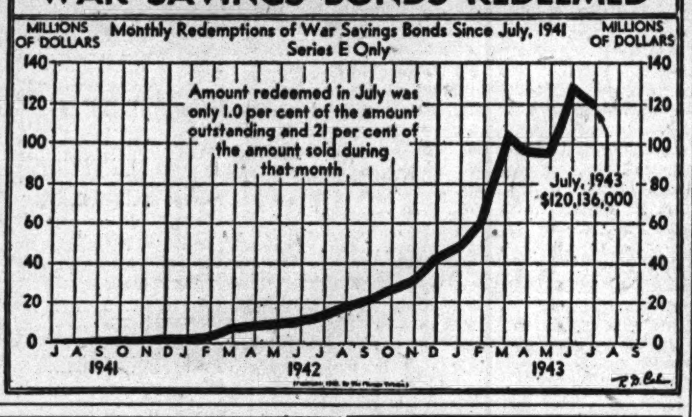

Grains Slide, Then Recover Much of Loss

Professional traders sold grain futures heavily on the Chicago Board of Trade yesterday after announcement that Italy had surrendered unconditionally. Rye slumped 3⅛ cents a bushel and wheat 2 cents from the early high prices, but buying developed later and all grains rallied strongly in the late trading. Wheat closed unchanged to ⅜ cent lower. Oats were ½ cent higher to ⅝ cent lower and rye was ⅜ to ⅝ cent lower.

A belief that large quantities of cash wheat and flour would be shipped to Italy for the civilian population had much influence after the selling movement had run its course.

Report Sicily Gets Wheat.

It was understood that American manufacturers of macaroni and spaghetti recently were asked to offer large quantities of these products to the government for shipment to Sicily. Later it was said that durum wheat, out of which these products are made, was shipped instead. Experts estimated Italy probably would be able to use 50 million bushels of wheat if it were made available.

Cash interests were reported heavy buyers of wheat futures, but nothing was said in regard to a revival in the demand for flour. Prices of flour are about at the ceiling and large buyers were said to be waiting for a decline.

Oats Prices Are Strong.

Oats showed independent strength with September in the lead, and altho prices slumped at one time the finish was near the top. The September delivery in Minneapolis gained ⅜ cent on Chicago, despite large receipts, and it was reported that shorts in that market were being squeezed.

Selling of rye futures was regarded as largely for professional accounts. Traders predicted little demand for rye from Italy or from other countries in southern Europe, as that grain never has been popular there.

WALGREEN CO. SALES INCREASE DURING AUGUST

Sales of the Walgreen company totaled $9,427,393 last month, 10.4 per cent more than in August, 1942, the company announced yesterday. Volume during the first eight months was $72,892,945, an increase of 16.3 per cent above the 1942 period.

August sales of Butler Brothers decreased 7.9 per cent from the 1942 level to $10,680,908, but sales during the first eight months rose 5 per cent to $79,294,933.

Other sales reported yesterday included the following:

[000 omitted.]

August.	1943.	1942.	Pct. chge.
Butler Bros.	$10,680	$11,601	— 7.9
S S Kresge	15,567	15,842	+ 1.7
G C Murphy	6,197	6,156	+ 0.7
J J Newberry	7,176	6,368	+12.6
Lerner Stores	5,031	4,573	+10.0
J C Penney	35,859	40,530	+11.5
Spiegel	2,421	2,169	+11.6
Walgreen	9,427	8,541	+10.4
W T Grant	11,896	11,431	+ 4.0
Seven Months Ended Aug. 31.			
Lerner Stores	41.886	33,636	+24.5
Eight Months Ended Aug. 31.			
Butler Bros.	79,294	75,521	+ 5.0
S S Kresge	122,779	116,056	+ 5.8
G C Murphy	50,493	44,570	+13.3
J J Newberry	53,534	43,457	+23.1
J C Penney	288,322	275,748	+ 4.5
Spiegel	17,973	24,941	—27.9
Walgreen	72,892	62,658	+16.3
W T Grant	96,954	86,522	+12.0
Five Weeks Ended Aug. 28.			
Colonial Stores	8,268	7,829	+ 5.6
Thirty-five Weeks Ended Aug. 28.			
Colonial Stores	58,155	50,291	+15.6

WHAT THEY EARNED

Net income of $23,014,331 during the 12 months ended June 30 was reported yesterday by the American Tobacco company and, with one exception, all wholly owned domestic subsidiaries. A provision of $353,595 for possible war loss of investment in and accounts receivable from a wholly owned subsidiary located in France was made. Net earnings were equal to $4.43 a share on combined common and class B stock.

Net earnings reported by corporations yesterday follow:

July.	1943.	1942.
N Y Telephone	$ 2,689,819	$ 1,829,165
Three Months Ended July 31.		
Gar Wood Ind.	412,078	367,121
Seven Months Ended July 31.		
Am Tel & Tel.	84,702,276	86,253,428
N Y Telephone	16,201,389	14,543,223
Nine Months Ended July 31.		
Divco-Twin Truck.	98,637	82,063
Per share	.44	.36
Gar Wood Ind.	1,000,524	849,362
Six Months Ended June 30.		
Weston El Instr.	436,012	358,218
Per share	2.71	2.23
Twelve Months Ended June 30.		
Amer Tobacco	23,014,331	....

CANCO **AMERICAN CAN COMPANY**
PREFERRED STOCK
On July 27, 1943 a quarterly dividend of one and three-quarters per cent was declared on the Preferred Stock of this Company, payable October 1, 1943, to Stockholders of record at the close of business September 16, 1943. Transfer Books will remain open. Checks will be mailed.
R. A. BURGER, *Secretary.*

HAMMOND TO ADVISE ON TERMINATION OF ORDNANCE CONTRACT

Gen. T. S. Hammond.

"How to prepare your company for termination of ordnance contracts," a vital point for business men and industrialists filling government orders for a wide variety of military needs, will be explained by Brig. Gen. Thomas S. Hammond and his staff at a Chicago Association of Commerce luncheon meeting in the Hotel Sherman next Wednesday. The association said that several hundred Chicago area business men were expected.

In addition to Gen. Hammond, who is chief of the Chicago ordnance district, speakers will include Henry P. Isham and Lt. Col. F. W. Parker Jr., chief and assistant chief of purchasing, termination and renegotiation policy; Lt. Col. G. V. Rountree, chief of the fiscal branch, and Maj. F. W. Renwick Jr., chief of the legal branch.

WFA Charges Schulze Bread Rule Violation

The Interstate Bakeries corporation, operating in Chicago as the Schulze Baking company, was charged yesterday by the war food administration with violating WFA food distribution order No. 1. It accused the company of consignment selling of bread and making more varieties of white bread than is permitted.

"The consignment selling of bread has been one of the most wasteful practices of the baking industry," said E. O. Pollock, regional WFA director.

WFA officials said the food distribution order No. 1 was issued after a survey of the industry showed this wastage. The limit on varieties was designed to save man power as well as to obtain better and more complete utilization of scarce commodities such as shortening, sugar, milk solids, and eggs.

Know of No Violations.

Local officials of the baking company said they had not received the statement of charges sent Tuesday by WFA and would comment only that they had no knowledge of violations. The Interstate Bakeries corporation operates approximately 18 bakeries in seven states, including the two Schulze plants in Chicago. WFA officials said a temporary restraining order had been obtained in federal court in Kansas City several weeks ago to stop Interstate from making more than the stipulated varieties of bread there.

The WFA proceedings require the company to answer the charges within five days. If a suspension order is issued by WFA the company may be prohibited from receiving allocated materials such as shortening, sugar, and milk.

Several other Chicago bakeries are under investigation for possible violation of FDO No. 1, the government agency disclosed.

OPA ACCUSES CHAINS

New York, Sept. 8 (AP).—The OPA announced today it had instituted action against four of the nation's largest chain stores on charges of violating ceiling prices in the sale of women's apparel.

Frank C. Russell, New York district OPA director, said temporary restraining orders were signed by Federal Judge Samuel Mandelbaum forbidding the F. W. Woolworth company, J. C. Penney company, J. J. Newberry company, and McCrory Stores corporation from selling women's clothing in excess of maximum prices fixed by OPA regulations.

Hearing on the motion for a preliminary injunction was set for Sept. 14.

United Air Passenger, Freight Traffic Gains

Harold Crary, vice president of United Air Lines, yesterday reported further gains in passenger and cargo traffic for August, with increases of 1 per cent above July and 20 per cent above August, 1942.

Management Surveys
Do you have a well planned post-war management Program?
FRY • LAWSON & CO.
CONSULTING MANAGEMENT ENGINEERS
135 SOUTH LASALLE ST. • CHICAGO

Ward Renews Challenge to WLB Power

Washington, D. C., Sept. 8 [Special].—Montgomery Ward & Co. today again challenged the right of the war labor board to force incorporation of closed shop, compulsory arbitration, and union dues check-off clauses in labor contracts. The company cited the Smith-Connally act in objecting to the extension of a directive of last Nov. 5 to cover its display factory and printing department in Chicago. The board previously had ordered similar provisions in contracts covering most Ward employes in Chicago, Denver, Detroit, and New York City.

John Barr, company attorney, argued before the board that congress in passing the Smith-Connally act provided that the WLB must "conduct a public hearing on the merits of the dispute," and that such a hearing has not been held. He also contended that the board's jurisdiction was "limited to labor disputes which may lead to substantial interference with the war effort." He said the employes concerned did no war work and that no strike was threatened.

Tells of Restraints Imposed.

"Under the maintenance of membership of the board's order employes are not free to resign from the union without losing their jobs," Barr said. "Ward's is compelled to discharge every union member who fails to maintain his union membership in good standing.

"This maintenance of membership requirement is illegal. It would require Ward's, first, to interfere with the free choice of its employes to resign from the union; second, to give support to the union by a checkoff of union dues, and third, to discriminate against employes if they resign their membership in the union, all in direct violation of the national labor relations act."

Charges Congress Is Flouted.

Giving examples of what he said were violations of the express will of congress, Barr also said the order "would require Ward's to surrender to outside arbitrators the final decision on all matters the union may wish to treat as grievances." The United States Supreme court has condemned such compulsory arbitration, Barr said.

"The original order in this case was made by the board in November of 1942," he continued. "Ward's was deprived of a remedy by the board's complete lack of legal authority. Ward's accepted the board's illegal requirements at that time under duress and only because the President of the United States expressly so ordered.

"Ward's will defend its position by every legal means within its power."

AUTHORIZE MORE PAY FOR FIELD STORE EMPLOYES

Marshall Field & Co. yesterday was authorized by the regional war labor board to grant wage increases of 10 to 15 cents an hour for certain employes not engaged in selling and to make other wage adjustments affecting 2,394 of the corporation's 7,000 employes. The raises may be granted at the company's discretion.

The board approved the company's proposal to guarantee a minimum weekly salary of $20 to sales persons and to revise job classifications now organized on an analysis made in 1941.

The department store enterprise also was permitted to eliminate differentials between part time and regular workers in nonselling occupations. The minimum base rate in the nonselling division was raised from 40 to 50 cents an hour to correspond with the WLB's wage standard and with the $20 a week guarantee for sales persons. The order affects the Chicago, Oak Park, and Evanston stores.

DIVIDENDS DECLARED

Stock, rate, period—	Payable.	Stock of record.
AmBr Shoe & Fdy, 25c	Sep 30	Sep 17
Do, 15c extra	Sep 30	Sep 17
Addressograph-Multi, 25c	Oct 9	Sep 21
Atlantic Rayon, 15c q	Sep 30	Sep 25
AmWW&E, 6% p, $1.50 q	Oct 1	Sep 18
Bankers Trust, 35c q	Oct 1	Sep 13
B-G Foods, pr p, $1.75q	Oct 1	Sep 20
Do, pr p, $1.75 arr	Oct 1	Sep 20
Chicago Tile & Tr, $1.75 q	Oct 1	Sep 20
Clev Graph Bronze, 50 int	Sep 30	Sep 18
Century Elect, 12½c	Sep 25	Sep 15
Chi&Sou Air, 12½c q	Oct 1	Sep 15
Ctl/Bk&Tr, 20c q	Oct 1	Sep 17
Endicott Johnson, 75c	Oct 1	Sep 20
Genl Print Ink, 10c	Oct 1	Sep 20
Gyear T&R of Canada, 62c q	Oct 1	Sep 15
Do, $1 extra	Oct 1	Sep 15
Harris Tr & Savings, $3q	Oct 1	Sep 16
Langdf U Bak, cl A, 50c q	Oct 15	Sep 30
Do, cl B, 6c	Oct 15	Sep 30
Lion Oil Refin, 25c q	Oct 15	Sep 30
Locke Steel Chain, 30c q	Oct 1	Sep 18
Mahoning Coal R R, $5	Oct 1	Sep 21
Mead Johnson, 75c q	Oct 1	Sep 15
Do, $1 extra	Oct 1	Sep 15
Mean Johnson, 75c q	Oct 1	Sep 1
Do, $1 extra	Oct 1	Sep 1
Ntl Candy, 25c, q	Oct 1	Sep 14
Do, 25c extra	Oct 1	Sep 14
Do, 1st p, $1.75 q	Oct 1	Sep 14
Do, 2d p, $1.75 q	Oct 1	Sep 14
Nehi, 12½c	Oct 1	Sep 15
N Y Hond Ros Min, 65c int	Sep 25	Sep 15
New Am Loco, 7% p, $1.75 q	Oct 1	Sep 24
Pratt & Lambert, 50c	Oct 1	Sep 15
Reliance Mfg, 30c	Nov 1	Oct 21
Do, p, $1.75 q	Oct 1	Sep 20
Safeway Stores, 75c q	Oct 1	Sep 18
W E Heller, 10c q	Sep 30	Sep 20
Do, 5c extra	Sep 30	Sep 20
Do, p, 43¾c q	Sep 30	Sep 20
Wentworth Mfg, 12c	Oct 15	Oct 1
W Penn Elec, cl A, $1.75 q	Sep 30	Sep 18
W T Grant, 35c q	Oct 1	Sep 18
West Penn Power, 30c	Sep 25	Sep 15

q—Quarterly. p—Preferred. arr—On arrears. int—Interim.

LARGEST AUDIENCE in the Business Field
(400,000, all net paid)
Choose the Leader . . .
NATION'S BUSINESS

PENN.-CENTRAL ASKS VAST AIR NET EXPANSION

Would Put 100 Cities on Trunk Lines.

Washington, D. C., Sept. 8 [Special]. — A program for integrated post-war air transport networks to bring coördinated service to many cities in 23 eastern, southern, and midwestern states was filed with the civil aeronautics board today by the Pennsylvania-Central Airlines.

In addition to direct service proposed between major cities, C. Bedell Monro, president, said the company planned to establish main-line service to nearly 100 other cities. Some are on present Pennsylvania-Central routes, but many are without air service now. Each city would have a direct trunk line link with every section of the country.

Monro said the program would "establish the basis for thousands of new jobs for returning soldiers."

"No Jumping-Off Points."

The key to the comprehensiveness of the program, he said, is in the large number of cities between the direct service points that the company would serve. No city listed in the development would be isolated or be considered a mere "jumping-off" point.

Direct service would be instituted between New York and Detroit, New York and Cleveland, New York and Chicago, New York and Pittsburgh, Washington and Chicago, Detroit and Boston, Cleveland and Boston, Pittsburgh and Boston, Pittsburgh and New Orleans via Birmingham, Ala.; Chicago and Miami via Atlanta, Ga.; Detroit and Miami, Cleveland and Miami, Pittsburgh and Miami, Buffalo and Miami, Washington and Miami, Norfolk and Miami, Minneapolis and Chicago, Minneapolis and Pittsburgh, Minneapolis and Detroit, Minneapolis and Cleveland, Pittsburgh and Chicago, Cleveland and Chicago, and Detroit and Chicago.

Other Midwest Cities Listed.

Other Chicagoland cities that would have trunkline service are Fort Wayne and Indianapolis, Ind., Milwaukee, Wis., and Ann Arbor, Battle Creek, Jackson, and Kalamazoo, Mich.

The states involved are Illinois, Wisconsin, Minnesota, Indiana, Ohio, Michigan, West Virginia, Kentucky, Maryland, Tennessee, Alabama, Louisiana, North and South Carolina, Florida, Georgia, New York, New Jersey, Pennsylvania, Virginia, Connecticut, Massachusetts, and Rhode Island.

END CONFUSION ON FOOD FRONT, SENATOR URGES

The "very foundation of our government" depends on elimination of confusion in federal agencies responsible for food production, Sen. Ellison D. Smith [D., S. C.] chairman of the senate committee on agriculture and forestry, asserted yesterday. In a telegram to Frank Gannett, Rochester, N. Y., publisher and chairman of the national food conference to be held in the Hotel Sherman Sept. 16 and 17, Smith said the nation may not be able to meet its war food requirements if governmental confusion is not eliminated.

Additional conference speakers announced yesterday include Senators Harlan D. Bushfield [R., S. D.], W. Lee O'Daniel [D., Tex.], and Elmer Thomas [D., Okla.], and Louis Bromfield, the author, who has written extensively on New Deal farm policies.

ALLIED MILLS NEGOTIATES FOR DISTILLERY SALE

John B. De Haven, president of Allied Mills, Inc., told stockholders at their annual meeting in Chicago yesterday that the company is negotiating with "a large national distilling firm" for the sale of its wholly owned subsidiary, Century Distilling company. He emphasized the negotiations are still "far from complete."

De Haven said that Century normally contributes about one-third of Allied's annual profits. The Peoria, Ill., distillery has a capacity of 600 barrels a day, altho production of whisky and gin has been stopped since April, 1942, when facilities were converted to processing alcohol for the government.

The company turned down a stockholder's suggestion that the distilling subsidiary's inventories be distributed as a dividend.

Negotiations Leading To The Purchase of Companies
To negotiations leading to the purchase of companies, our Underwriting Department brings an informed knowledge of economic trends, a successful technique of qualitative analysis, and realistic experience, each of which operates in the service of our clients . . . Other functions of our Underwriting Department are: investment underwriting; private placements; marketing of large security holdings; and financial and economic counsel. We invite inquiries regarding any of the above services.
Glore, Forgan & Co.
Members of New York and Chicago Stock Exchanges
135 S. La Salle Street • Chicago 3 • ANDover 3600

WFA Cuts Hog Support Price; Beef and Veal Output Soars

Seek to Save Feed

Washington, D. C., Sept. 8 (AP).—The war food administration today announced a reduction of $1.25 a 100 pounds in next year's farmer support price for hogs. Effective Oct. 1, 1944, the cut is designed to bring the live stock population into line with reduced feed supplies.

The support price for the period from Oct. 1, 1944, to March 31, 1945, will be $12.50 a 100 pounds, Chicago basis, for good to choice butcher hogs weighing between 190 and 230 pounds. This compares with the support price of $13.75 for hogs weighing 200 to 270 pounds in effect until Oct. 1, 1944.

Plan Covers Spring Pigs.

The WFA said it was announcing this change in its support program at this time so that farmers may begin now to make plans for next year's farrowings. Pigs farrowed next spring will be sold under the lower support program.

The food agency said it does not appear now that corn and other feed supplies will be adequate to maintain hog production at this year's record level. Hence, the lower support price is expected to result in fewer pigs and in their marketing at lighter weights.

Heavies Without Support.

The new price setup will leave heavy hogs without a price support—a situation which could be expected to lead farmers to market hogs at much lighter weights than during the current season, because lighter hogs, of course, require less feed.

A reduction in pig production next year would result in a smaller midwestern demand for corn and probably the sale of larger quantities of the grain for dairymen and poultrymen. The WFA said prospective feed supplies appear sufficient to justify a spring pig crop of about 61 million, compared with 74 million farrowed last spring.

Decline in Pork

A large increase in production of beef and veal in federally inspected channels since the shortage in the middle of the summer was reported yesterday by the war food administration. Cattle slaughtering has been almost doubled since the low point of June, and the calf slaughter has advanced almost 75 per cent, the WFA survey showed.

In the last week packers under federal inspection at the 27 principal centers butchered 185,072 cattle, compared with 95,492 in the last week of June, a rise of 93 per cent. This was the largest volume of the year and the third consecutive week to show an increase. The total was 7.7 per cent below the volume handled the same week in 1942, however.

The calf total reached 78,438 head, the largest of the year. This was the eighth consecutive week in which the veal slaughter increased.

The lamb and mutton output also ran substantially above the June tonnage.

A severe decline in the production of pork partly offset the increases in other meats since June, with the hog total at 620,622 head last week, the lowest of the year.

LARD HOGS ADVANCE

Markets for all classes of meat animals were unsettled again yesterday at the Chicago Stock yards with prices uneven in all divisions. Light hogs showed weakness, altho slight gains were registered in "lard hogs."

The top for light butcher hogs fell 10 cents, to $15.15 a 100 pounds, the lowest since the middle of last week. The average moved up 5 cents, to $14.50, equaling the highest since May 7.

Strictly prime grades of steers held firm, with the $16.85 top only 5 cents below the highest price paid since middle of July. Other grades were slow and steady to weak.

Lambs were steady to 25 cents lower.

People and Events

Lt. Col. R. G. Davis.

Lt. Col. Ralph G. Davis, former management engineer of the George S. May company, Chicago, has been appointed budget and fiscal director for the army air forces' central flying training command, it was announced yesterday. He has also served with the WMC in Washington and was assistant budget and fiscal director with the air forces until his promotion.

Ben Kilgore of Louisville, Ky., has been appointed assistant to the president of the American Farm Bureau federation. Kilgore was formerly executive secretary of the Kentucky Farm Bureau federation.

Aviation's part in the winning of the war and its place in the post-war world will be discussed by Geoffrey F. Morgan of the Douglas Aircraft company at a joint meeting of the aviation and industrial committees of the Chicago Association of Commerce today in the Bismarck hotel.

REDEVELOPMENT GROUP TO ISSUE DIGEST OF LAW

The Chicago redevelopment commission, headed by Corporation Counsel Barnet Hodes, held its first meeting yesterday in the city hall. Alderman Arthur G. Lindell [9th] was elected secretary.

At Hodes' suggestion the commission voted to have printed 1,000 copies of a pamphlet outlining the neighborhood redevelopment corporation law and city ordinances affecting the redevelopment program. A plan to have the redevelopment law's constitutionality tested in the courts will be considered at the next meeting.

Plan for Farm Machine Conservation Is Adopted

American farmers will be helped to care for, repair, and share the limited amount of farm machinery and equipment at their disposal by both government agencies and the farm supply industries, thru a plan accepted yesterday by government and industry representatives in the Palmer House. The meeting was called by an interdepartmental committee of governmnt agencies who drew the plan in an effort to obtain the largest food production in history next year. Walter H. Lloyd of the war food administration in Washington was in charge.

FPC OVERRULES OBJECTIONS TO LONG GAS LINE

Washington, D. C., Sept. 8 (AP).—The federal power commission held today that it must recognize a ruling of the war production board that construction of a 1,200 mile 24 inch pipe line from southwest gas fields to the Appalachian area is essential to war power needs.

Chairman Leland Olds overruled pleas of Appalachian coal and labor interests who oppose construction of the line on the ground that there are adequate coal stores for industrial fuel in the area which would be served by the gas line.

Tom J. McGrath, representing the National Coal association and United Mine Workers of America, said his interests challenged the WPB finding of necessity for the line and maintained that the question involved "the future welfare of hundreds of thousands of coal miners."

AUGUST DROUTH REDUCES COTTON PROSPCT 7 PCT.

Washington, D. C., Sept. 8 (AP).—Prospects for the 1943 cotton crop declined 879,000 bales, or 7 per cent, in August. The department of agriculture reported today that, due to hot, dry weather in the western part of the cotton belt, its forecast is reduced to 11,679,000 bales, based on Sept. 1 conditions.

Indications a month ago were for a crop of 12,558,000 bales.

Investors' Guide

Thursday, Sept. 9, 1943.

[Copyright: 1943: By The Chicago Tribune.]

MERCURY PRODUCTION.

Do you have any information on mercury? Is it produced in the United States?—R. Y.

Answer: Mercury, also called quicksilver, is a liquid metallic element which occurs chiefly in nature in the form of a red sulphide, known as cinnabar. It is 50 per cent heavier than copper, 25 per cent heavier than lead, and almost twice as heavy as zinc. It is used extensively in electrical control devices and thermometers and is greatly in demand by war industry.

The United States bureau of mines lists 59 principal producers of mercury, of which 28 are in California, 12 in Nevada, 6 in Arkansas, 5 in Oregon, 4 in Texas, and 2 each in Arizona and Idaho. Mercury deposits also occur in Italy, Spain, Russia, Bavaria, Hungary, Tuscany, Transylvania, Bohemia, and Mexico.

Shares of Capital Stock of
INCORPORATED INVESTORS
Prospectus of Incorporated Investors may be obtained from investment dealers or
THE PARKER CORPORATION
ONE COURT STREET
BOSTON, MASSACHUSETTS

MAKING ITALY ALLIED ASSET TO BE BIG TASK

Must Be Converted from Liability.

New York, Sept. 8 (AP).—A lot of work will be required to straighten Italy out economically after her unconditional surrender so that she can be made an asset to the allies instead of a liability. Germany, however, will miss a lot of things its junior axis partner provides.

Here is how the United States department of commerce explained the situation today from latest reports in its possession:

Italy supplied a large part of Germany's needs of fresh fruits and vegetables plus some minerals—especially mercury, bauxite, and sulphur from Europe's biggest producer, Sicily. Normally Italy's imports from Germany greatly exceed exports.

Italy also gave man power to German agriculture and industry—more than 300,000 workers in 1941 and up to an estimated 400,000 recently.

Overseas Trade Cut Off.

When Mussolini entered the war in the spring of 1941, materials which became increasingly scarce because overseas trade was cut off included cotton, wool, petroleum, scrap iron, rubber, copper, nickel, and coal. Germany had to provide Italy about 1 million tons of coal a month to run her industries, and also was thought to be an important factor in keeping Italian metallurgical plants active.

Italy's greatest problem, however, was getting food with which to feed her fighting men and furnish proper nourishment to her war workers.

Altho Italy's self-sufficiency in food was estimated at 94 per cent in pre-war years, production actually was unbalanced because surpluses of fresh, citrus, and dried fruits, nuts, vegetables, cheese, rice, and wine were offset by insufficient domestic output of wheat and other cereals, meat, fish, oils [including olive oil], fats, and eggs.

Imports Grain, Olive Oil.

Even in peace time Italy had to import about 5 per cent of her consumption of corn, 3½ million bushels of barley to supplement 10 million produced, 15 per cent of oats, and 7 per cent of rye needs. Contrary to popular belief, imports of olive oil in recent years exceeded exports, with an average of 18,551,000 pounds imported annually in the five years, 1934-'38.

A wheat crop of about 300 million bushels in 1938 approximated Italy's needs [she imported 6,000,000 bushels that year]. But production of only 260 million bushels in 1940 caused stretching of stocks by adulteration with flour made from potatoes and particularly from corn. A partial crop failure was reported in northern regions two years ago, and bread rationing started Oct. 1, 1941.

Food Rationing Is Severe.

Coffee, tea, and cocoa are not produced in Italy. Tea consumption is relatively small, and coffee drinking generally was prohibited during the war period.

Food rationing has been exceedingly severe, frequently depriving lower income groups rather than those who could afford to buy in the notorious black markets.

Before the war the United States was Italy's most important customer, next to Germany. America held the balance of trade up to 1938, last year of official reports, with Italian imports from the United States totaling $70,405,000 and exports totaling $41,152,000 that year.

Italy sent to the United States products such as canned tomatoes, cheese, raw silk, rayon goods, hats and caps, olive oil, and wine. She received raw cotton, crude mineral oils, lubricating oils, scrap iron and steel, and machine tools.

Yellow Truck Holders Approve G. M. Exchange

Portland, Me., Sept. 9.—Stockholders of Yellow Truck and Coach Manufacturing company at special meeting approved a plan for acquisition of the assets of the company by General Motors corporation in exchange for General Motors common stock.

WANTED
To contact Dress Manufacturer making quality dresses $12.00 to $20.00 retail, who needs work. We need help for several months.
ADDRESS D N 545, TRIBUNE

NEW YORK STOCK TRANSACTIONS

Wednesday, Sept. 8, 1943.

Shares sold today	797,600
Year ago	361,980
Sales 1943 to date	214,834,612
Sales 1942 to date	69,605,097

Following is a complete list of issues traded:

Stock, div.—	Sales, 100s.	High.	Low.	Close.	Net chge.
AdamsExp .15g	7	10½	10	10½+	⅛
Address-Mult 1	3	18⅛	18⅝	18⅝	....
Air Reduct 1a..	11	42¼	41⅛	41⅛—	⅝
Alaska Juneau	34	6⅝	6⅛	6¼+	⅛
Alleghany Corp	16	2⅛	2¼	2¼—	¼
Do p xw	7	23	22	22⅞—	1½
Do p 30 ww	20	24⅛	23	23½—	⅝
AllegLStl 1.05g	10	26⅝	26	26 —	⅝
Alleg & West 6	.40	70⅛	70½	70½	....
Allen Indust ⅝e	2	10	10	10 —	⅛
Al Ch & Dye 6	4	150⅛	149⅝	150¼—	¼
Allied Mills ½g	71	28⅝	27	27⅝—	⅛
Allied Strs .60	19	14⅛	13⅜	13⅜—	⅝
Do p 5	1	94	94	94 +	1
Allis-ChMfg ⅝g	7	37½	37	37 —	⅛
AlphaPCem ⅝g	1	22	22	22 —	½
Amal Leather..	2	1⅝	1⅝	1⅝	....
Amerada Pet 2	3	82⅝	82	82 —	½
AmAgCD 1.20a	5	31⅛	31	31	....
Am Airl 1½e	4	69	67½	69 +	2

[illegible]

NEW YORK CURB

Wednesday, Sept. 8, 1943.

Shares sold today	170,680
Year ago	55,050
Sales 1943 to date	54,897,597
Sales 1942 to date	11,772,909

Certain issues in which comparatively few transactions were recorded are omitted from the following table:

Stock	Sales, 100s.	High.	Low.	Close.	Net chge.
Airc Access	13	3⅝	3⅛	3⅛—	⅝
Air-Way El Ap	2	2⅝	2⅝	2⅝—	¼
Ala Gt Sou ...	.10	91	91	91 —	1½
Allied Prod A..	.25	25⅛	25⅛	25⅛—	1¶

[¶denotes 1 1-16.]

Stock	Sales, 100s.	High.	Low.	Close.	Net chge.
Alum Ltd	3	95	94	94 +	¼
Alum Co Am..	2	116⅛	115	115 —	1⅛
Do p	2	112¼	112	112¼+	⅝
Am Book	.20	27⅛	27⅛	27⅛+	1⅛
Am CP& L new	1s	32	32	32 —	1
Am Cyan B	13	44	42⅝	44 +	1⅝
Am&Fn P war	25	1⅝	1¼	1⅝+	⅛
Am Gas&El ...	4	26⅞	26⅝	26⅝+	⅛
Am LightAT ..	6	19⅝	19¼	19⅝+	⅝
Am Meter	1	24½	24½	24½—	½
Am Republics.	6	10⅝	10⅝	10⅝—	⅛
Am Superpow p	8	15	14⅝	14⅝—	⅝
Am Writ Pap..	11	4½	4¼	4½+	⅝
Ang-Wupp ...	14	4⅛	4	4 —	⅛

[illegible]

Stock	Sales, 100s.	High.	Low.	Close.	Net chge.
U S Steel 3g..	4	52	51⅝	51⅛—	1⅛
‡Do p 7.....	.75	120	119⅝	119⅝	....
Utah Radio....	2	3⅝	3⅝	3⅝	....
‡WestUnTel 1g.	.10	36⅛	36⅛	36⅛	....
Will Oil-O-Mat.	3	3⅛	3⅛	3⅛—	⅛
Wis Bkshrs ⅛e	1	8¼	8¼	8¼+	⅛
‡Zenith Rad 1g	.46	33⅝	33⅛	33⅝	....

*Ex dividend. ‡Odd lots. a—Also extra or extras. e—Paid last year. g—Declared or paid so far this year. k—Accumulated dividend paid or declared this year.

DOMESTIC BONDS.

Sales, thous.	High.	Low.	Close.	Net chge.
1 GroStProd 6 45	94	[illegible]	99	— ⅝
7 IllP&L 5 56 C	106⅝	94	94 +	4
7 do 5½ 57	102⅝	106	106 —	⅝
3 IndSvc 5 50	88¼	102½	102⅝+	1
3 IntPSec 7 57 E	32	87⅝	87⅝—	¼
3 do 7 57 E xc	32	32	32 +	½
2 do 7 52 F	32	32	32 +	4⅝
15 do 6½ 55 C xc	30¼	28	32 +	½
7 IntersPow 6 52	54	53⅝	30¼+	1⅝
1 ItSupP 6 63 A	43	43	54 +	1
16 NEngG&E 5 50	68⅝	67½	43 +	5
6 do 5 47	68⅝	68½	67½—	⅛
6 NoConU 5½48A	85	84½	68½	....
6 PkLxIshld 3 64	35	34	84½—	½
4 Std G&E 6 51	82¼	82⅛	34 —	1½
13 do 6 66	82⅛	82⅛	82⅛—	⅝
15 TwCRT 5½ 52A	93	92⅝	82⅛—	⅝
18 Wald-Ast 5 54	20⅝	20⅝	93	....
18 YorkRys 5 37	95	95	20⅝+	¼

*Ex dividend. ur—Under rule. ww—With warrants. war—Warrants.

CHICAGO STOCKS

Wednesday, Sept. 8, 1943.

Shares sold today	24,000
Year ago	12,000
Sales 1943 to date	7,217,000
Sales 1942 to date	3,042,000

Following is a complete list of issues traded:

Stock, div.—	Sales, 100s.	High.	Low.	Close.	Net chge.
AdamsO&G .20e	3	30½	30	30	....
‡AllisChMfg ⅝g	.40	37⅛	37⅛	37⅛	....
AmPubSvc p 7k	.20	107	105	105 +	⅛
AmRadStS .30g	1	9½	9⅛	9⅛+	¼
Am Tel&Tel 9..	1	157⅝	157⅝	157⅝+	⅝
Anaconda 1½g	1.50	25¼	25¼	25¼—	¼
‡Armour & Co.	.61	5⅝	5⅛	5⅛	....
‡AtchT&SF 4½g	.60	59⅞	58	58	....
Aviation .10g..	3	4⅛	4	4 —	⅛
Bendix Av 2¼g	1	35⅝	35⅝	35⅝+	⅝
‡Beth Stl 4½g	1.47	57⅝	57½	57⅝	....
Binks Mfg ⅛g.	1	4⅞	4⅞	4⅞+	⅛
‡Borg-War 1.60	.70	34⅛	34⅛	34⅛	....
Brown F&W...	3	3¼	3¼	3¼—	⅛
Bruce E L ½g.	.50	15¼	15¼	15¼	[illegible]

[illegible]

NEW YORK BONDS

UNITED STATES GOVERNMENT SECURITIES.

[Over the counter quotations furnished by C. F. Childs & Co.]

TREASURY BONDS.

Issue—	Closing asked price.	Yield to option	Yield to corp. after taxes.
2½s, Jun. 15, 1956-1954	105.8	1.42	1.19
2⅞s, Mar. 15, 1960-1955	107.5	1.53	1.29
2½s, Mar. 15, 1958-1956	112.11	1.69	1.42
2⅜s, Sep. 15, 1959-1956	103.30	2.14	1.28*
2¾s, Jun. 15, 1963-1958	112.6	1.71	1.44
2¾s, Dec. 15, 1965-1960	111.31	1.82	1.53
2½s, Jun. 15, 1967-1962	112.10	1.91	1.60
2½s, Dec. 15, 1968-1963	100.16	2.47	1.48*
2½s, Jun. 15, 1969-1964	100.6	2.49	1.49*
2½s, Sep. 15, 1972-1967	100.3	2.49	1.49*
[illegible]	100.25	2.46	1.48*

*Fully taxable; yield after 24 per cent normal and 16 per cent surtax. All other issues are partially tax exempt; yield after 16 per cent surtax.

BOND AVERAGES

[Compiled by the Associated Press.]

	20 rails.	10 ind.	10 util.	10 for.
Net chg.	—0.6	+0.1	—0.1	......
Wednesday	75.9	105.6	105.1	61.7
1943 high	78.7	105.7	105.2	62.7
1943 low	64.6	103.8	98.0	53.2

10 LOW YIELD BONDS.

Wednesday ....115.7 1943 low 112.6
1943 high 116.1

Wednesday, Sept. 8, 1943.

Sales today, par value...$	7,884,400
Year ago	11,725,100
Sales 1943 to date	2,479,173,625
Sales 1942 to date	1,454,497,600

Certain issues in which comparatively few transactions were recorded are omitted from the following table:

NEW YORK CITY BONDS.

Sales, thous.	High.	Low.	Close.	Net chge.
3 N Y City 3 80	108¼	108	108¼+	¼

DOMESTIC BONDS.

Sales, thous.	High.	Low.	Close.	Net chge.
7 Alleg 5 49	98	97¼	98 +	½
5 do 5 50	87½	87½	87½—	2
33 Am&FP 5 2030	90⅝	90	90⅝+	½
51 AmT&T 3 56	116	115⅛	115⅛—	½
10 AngCN deb 67	72½	72½	72½—	⅝
23 ArmD deb 7 78	110¼	110	110 —	¼
11 ACL 1 4 52	89½	88¼	89¼	....
33 do 4½ 64	66½	65⅝	65⅝—	⅝
26 B&O 1 m 48	73¼	73	73 —	¼
57 do 95 A	38⅝	37½	38¼—	¼
17 do 95 C	43½	42⅝	42⅝—	⅝
22 do 2000 D	38	37½	37½—	⅝
34 do 96 F	38½	37½	37⅝—	⅝
93 do cv 60	29⅝	29	29 —	½
6 do 4 48	69⅝	69	69 —	⅝
191 doPLEWV4 51	63	62	62 —	½
13 do SW 50	55⅝	55	55 —	⅛
10 do T C 4 59	52	52	52 —	1⅝
9 BellPa 5 60C	130⅛	130⅝	130⅝	[illegible]

[illegible]

Sales, thous.	High.
34 do 3¼ 52	98
13 Peo&E inc 4 90	13
24 PereM 5 56	89
20 do 4½ 80	70
8 do 4 56	80
17 PhRCI 6 49	14
20 do 5 73 st	36
13 PCCSL 4½ 77	107
17 Rdg 4½ 97 A	93
10 RioGW 4 39	75
29 do 4 49	42
17 RIA&L 4½ 34	32
12 Rutl 1st 4½ 41	13
23 StLIMS4RG 33	92
55 StLSF 5 50 B	35
234 do 4½ 78	35
3 do 4½ 78 ct	33
240 do 4 50 A	33
51 StLSW rf 5 90	41
24 StPKCSL4½ 41	24
79 Sea A L e 6 45	25
27 do 6 45 ct	24
8 do aj 5 49	8
74 do 4 50 st	40
15 do rf 4 59	18
30 do rf 4 59 ct	18
6 Sea-AF 6 35 A	21
27 SoPac 4½ 68	62
43 do 4½ 81	60
38 do 4½ 69	61
17 do rf 4 55	85
22 do clt 4 49	87
58 do 3¾ 46	100
43 do 4½ Or 77	64
4 So P S F T 4 50	98
6 Sou Ry 6½ 56	98
16 do g 4 56	76
5 T&P 5 79 C	83
7 do 5 80 D	82
52 Th Ave 5 60	32
7 Va Ir C&C 5 49	91
14 Wab 4¼ 91	47
15 do 4 48	58
6 do 4 71	98
9 WSh 4 2361	53

[illegible]

FOREIGN.

Sales, thous.	High.	Low.	Close.	Net chge.
2 NSWales 5 57	11⅝	11⅝	11⅝	[illegible]
10 Norway 4 63	93⅛	93⅛	93⅛—	⅛
3 Pan 3¼ 94st	92½	92½	92½	....
5 Peru 7 59	87½	87½	87½+	½
24 do 1 6 60	17⅜	17⅜	17⅜—	⅝
1 do 2 6 61	17	16⅝	16⅝—	⅝
1 Pol 4½ 63asd	16⅝	16⅝	16⅝—	⅛
35 RiodeJ 6½ 53	14⅛	14⅛	14⅛—	⅝
10 RioGdoS 8 46	25⅝	24	24 —	1⅛
20 SaoPCty 8 52	28⅝	28⅝	28⅝—	1⅛
1 SaoPSt 7 40	26⅝	26⅝	26⅝—	⅛
15 SerbsCS 8 62	68⅝	68⅝	68⅝—	1
14 do 7 62	19	17⅝	18⅛+	1⅛
20 Uraj 3¾4 4⅛79	18⅛	17½	18⅝+	1⅛
[illegible]	71⅛	71½	71½+	⅝

wd—With declaration. xin—Ex interest. ct—Certificate.

CHICAGO GRAIN PRICES

Rates of dividends in the foregoing table are annual disbursements based on the last quarterly or semi-annual declaration. Unless otherwise noted, special or extra dividends are not included.

Sales to 11 a. m., 90,110; to 12 noon, 169,270; to 1 p. m., 453,590; to 2 p. m., 574,730; total sales, 797,600 shares.

PHILADELPHIA, Pa., Sept. 8 [Special].—Odd lot purchases by customers on Sept. 7 were 57,239 shares; sales, 58,161, including 822 shares sold short.

Yesterday's grain futures prices were:

Wheat.

	High.	Low.	Close.	Prev. close.
September	1.45⅝	1.44½	1.45⅛	1.45⅛
December	1.47⅝	1.45⅝	1.47⅛	1.47⅛
May	1.49⅝	1.47¼	1.48⅝	1.48⅞
July	1.47	1.45	1.46⅝	1.46½

Oats.

	High.	Low.	Close.	Prev. close.
September	.73¼	.72¼	.72	.72½
December	.71⅞	.70⅛	.71	.70⅞
May	.70½	.69¼	.69⅞	.69⅞
July	.68¼	.67⅝	.68⅛	.68¼

Rye.

	High.	Low.	Close.	Prev. close.
September	1.03⅝	1.00¼	1.01⅞	1.02⅝
December	1.05⅝	1.02⅝	1.04⅝	1.04⅞
May	1.07⅞	1.05¼	1.06⅝	1.07⅛
July	1.07⅝	1.04⅝	1.06½	1.06⅞

CASH GRAIN PRICES

Estimated receipts of cash grain in Chicago Wednesday: Wheat, 115 cars; corn, 68; oats, 18; rye, 4; barley, 53; soybeans, 5. Range of cash grain prices per bushel in leading markets:

WHEAT.

	Chicago.	Kansas City.	St. Louis.
2 red.	....	1.52¼@66⅝	....
2 hd..	....	1.44 @44⅝	....

	Duluth.	Winnipeg.	Minneapolis.
1 dn..	1.41½@42½	.....1.11⅝	1.41 @42½

OATS.

	Chicago.	Kansas City.	Minneapolis.
1 wh.	78	....	....
3wh.	72⅝@73¼	73	67⅞@74⅞
1 red.	76½	75 @75⅝	....

RYE AND FLAX.

	Rye.	Flax.
Minneapolis	98⅛@1.01⅛	3.02@05
Duluth	95¼@ 96⅛	3.02@05

BARLEY.

	Malting.	Feed.
Chicago	1.20@36	1.05@ 15
Milwaukee	1.20@38	1.05@ 15
Minneapolis	1.04@30	97@1.02

OTHER GRAIN MARKETS

September Wheat.

	Open.	High.	Low.	Close.	Prev. close.
K C	1.40⅞	1.41⅝	1.40	1.40⅞	1.41
Mpls	1.38⅝	1.39¼	1.37½	1.38½	1.38⅝
*Wpg	1.10½	1.10⅞	1.09⅝	1.10⅞	1.10

December Wheat.

	Open.	High.	Low.	Close.	Prev. close.
K C	1.41⅝	1.41⅞	1.40⅛	1.41⅛	1.41½
Mpls	1.39¼	1.39⅞	1.38¼	1.39	1.38⅞
Wpg	1.08½	1.08⅝	1.07½	1.07⅝	1.08¼

May Wheat.

	Open.	High.	Low.	Close.	Prev. close.
K C	1.42⅛	1.42½	1.40⅞	1.41⅞	1.42½
Mpls	1.41	1.41⅝	1.40⅞	1.40⅞	1.40⅞
Wpg	1.08	1.08⅛	1.06⅛	1.07	1.07⅝

December Oats.

	Open.	High.	Low.	Close.	Prev. close.
Mpls	.67	.67½	.66¼	.66⅝	.66⅝
Wpg	......	......	......	.51½	.51½

December Rye.

	Open.	High.	Low.	Close.	Prev. close.
Mpls	.99⅛	.99¼	.96½	.97⅝	.98⅝
Wpg	.98⅝	.98⅝	.96⅞	.97⅝	.97¼

December Feed Barley.

	Open.	High.	Low.	Close.	Prev. close.
Mpls	1.03	1.03	1.01¼	1.02¼	1.02¼
Wpg	......	......	......	.64⅝	.64⅝

December Flaxseed.

	Open.	High.	Low.	Close.	Prev. close.
Mpls	3.00	3.00	2.97½	2.98	3.00

*October.

BOARD OF TRADE SALES.

[On Sept. 7, 1943, in thousands of bu.]

	Sept.	Dec.	May.	*Total.
Wheat	262	2,528	1,415	4,367
Oats	196	720	548	1,530
Rye	1,027	3,424	1,267	5,814
Grand total				11,711

*Includes 162,000 bu July wheat, 66,000 bu oats, and 96,000 bu rye.

Open Grain Trades.

	Sept.	Dec.	May.	*Total.
Wheat	1,461	30,464	16,904	49,571
Oats	2,708	8,661	8,192	20,317
Rye	1,738	24,626	10,174	37,998
Grand total				108,066

*Includes 922,000 bu July wheat, 756,000 bu oats, and 1,460,000 bu rye.

NAVAL STORES.

SAVANNAH, Ga., Sept. 8 [AP].—TURPENTINE—66c per gal.; offerings, 91 [50 gal casks]; sales, 2,450 gal; receipts, 275 casks; shipments, 264; stocks, 37,000. ROSIN [100 lb brls]—Offerings, 263; sales 263; receipts, 489; shipments, 200; stocks, 75,487. Quote: B, $3.03; D, $3.25; E and F, $3.87; G and H, $3.95; I, $3.98; K, $4.03; M, $4.04; N, $4.06; WG, $4.30; WW and X, $4.83.

FRUITS AND VEGETABLES

Prices paid for less than carlots of fruits and vegetables on the Chicago market, as reported by the FDA on Sept. 8, 1943:

Apples, bu. Mich., Wealthy	$2.50	to	$2.70
Do, bu. Ill., Jonathans	3.50	to	4.00
Beans, green, bu. Mich	2.50	to	3.50
Broccoli, crt. Cal	4.00	to	4.50
Cabbage, crt. Ill	1.50	to	1.85
Cantaloupes, crt. Cal	6.25	to	7.00
Carrots, crt. western	4.85	to	4.86
Do, bunch, Ill	.03½	to	.04½
Cauliflower, crt. Colo	2.15	to	2.25
Celery, ½ crt. Mich	3.00	to	4.00
Corn, sacks, Ill	.50	to	.75
Cucumbers, bu. Mich	1.25	to	1.50
Eggplant, bu. Ill	1.25	to	1.75
Lettuce, crt. western			4.97
Do, leaf, bu. Ill	.75	to	.90
Mushrooms, lb. Ill	.60	to	.75
Onions, 50 lb sack, Ill	1.90	to	2.00
Do, track sales, Colo	1.75	to	2.10
Parsley, box, Ill	.50	to	.65
Peppers, bu. Ill	1.25	to	1.50
Parsnips, ½ bu. Ill	1.15	to	1.35
Peaches, bu. Mich	4.50	to	5.50
Peas, hamper, Colo			3.75
Spinach, bu. Mich	1.50	to	1.75
Squash, bu. Ill	.50	to	.60
Sweet potatoes, bu. La	3.00	to	3.50
Tomatoes, 12 qt. Ill	.35	to	.60
Do, 12 qt. Mich	.50	to	1.00
Turnips, bunch, Ill			0.5
*Grapes, lug, Cal	2.90	to	3.05
*Lemons, box, Cal	3.55	to	6.25
*Oranges, box, Cal	5.35	to	5.40
*Peaches, box, Wash	2.00	to	2.40
*Pears, box, Cal	3.05	to	6.15
*Prunes, ½ bu. Oregon			4.50
*Plums, crt. Cal	3.50	to	4.80

*Auction sales.

FOREIGN EXCHANGE

[Quoted in American cents.]

	Sept. 8.	Sept. 7.	Yr. ago.
†‡London	404.00	404.00	404.00
Canada	90.125	90.25	87.37
†Do	90.91	90.91	90.91
Argentina	25.10	25.10	23.72
†Do	29.77	29.77	29.77
*Brazil	5.20	5.20	5.20
India	30.37	30.37	30.35
Chile	3.50	3.50	3.75
*Mexico	20.67	20.67	20.67

*Nominal. †Official. ‡Selling price; banks buy at 402c.

Commodities

Cotton futures yesterday declined 65 to 80 cents a bale. Wool tops futures closed 1.0 to 2.5 cents a pound lower.

COTTON FUTURES.

[Cents per pound.]

New York Cotton Exchange.

	Open.	High.	Low.	Close.	Close Prev.
Oct.	20.37	20.39	20.09	20.16	20.29
Dec.	20.25	20.28	19.95	20.22	20.16
March	20.16	20.19	19.90	19.94	20.08
May	20.06	20.09	19.80	19.84	19.97
July	19.92	19.94	19.62	19.68	19.84

New Orleans Cotton Exchange.

	Open.	High.	Low.	Close.	Close Prev.
Oct.	20.64	20.65	20.23	20.39	20.54
Dec.	20.52	20.55	20.20	20.30	20.43
March	20.41	20.48	20.06	20.23	20.35
May	20.30	20.38	20.00	20.10	20.24
July	20.15	20.23	19.88	19.94	20.07

The average price of 15/16 inch middling cotton at 10 designated southern spot markets yesterday was 20.34.

CHICAGO FUTURES.

LARD—September thru December offered at $13.80 on the Chicago Board of Trade; January, $13.65, and May, $13.60 per 100 lbs; no sales.

POTATOES — Idaho russets — November closed at $3 per 100 lbs on the Chicago Mercantile exchange, off 5c; sales, 3 cars; January, $3.30, off 5c; sales, 22 cars.

CHICAGO CASH MARKETS.

BUTTER—Firm; receipts, 428,826 lbs.

EGGS—Firm; receipts, 9,928 cases.

POULTRY—Steady; receipts, 1 car and 29 trucks.

POTATOES—Steady; receipts, 49 cars; on team track, 111 cars. Only wholesale prices quoted:

Creamery Butter Selling Prices.

	—Chicago— Whole milk.	Centralized.	New York.	Philadelphia.
93 score, AA	41½	....	42½	42¼
93 score, A	41	....	41⅝	41⅝
90 score, B	40⅝	....	41½	41½

Permission premiums per lb — Bulk in tubs, ½c; ⅛ to 1 lb prints, 1⅝c; ¼ lb in prints without cartons, 2 c; ¼ lb prints in cartons, 2⅝c.

EGGS — WFA reports [OPA ceilings]: Wholesale selling prices, which are 1c a doz above first receivers' paying prices; United States specials, 50c; extras, 44½c; standards, 42.4c; current receipts, 40@40.9c.

POULTRY—Live hens, 23½@24c; fryers, 26c; broilers, 26c; springs, 26c; roosters, 20c; ducks, 20c; geese, 20c; turkeys, toms, 30½@35c.

POTATOES [per 100 lbs]—Carlots and less than carlots. Oregon, $3.35@3.40; Idaho, $3.00@3.40; Nebraska, $1.70@2.15; Colorado, $3.25; Wisconsin, $2.10@2.55.

NEW YORK FUTURES.

Wool Tops.

Closed 1 to 2.5 cents lower. October, $1.34; December, $1.27; March, $1.195; May, $1.155; July, $1.11 per pound; sales, 525,000 pounds.

Grease Wool.

Closed 3 cents lower. May, 88.2c per pound; sales, 18,000 pounds.

Cottonseed Oil.

Close—September and October, 14.25c; December thru March, 14c per pound; no sales.

Pepper.

Close—All deliveries, 6.63c per pound; no sales.

COMMODITY INDEX.

The Associated Press weighted wholesale price index of 35 commodities yesterday was 106.28; Tuesday, 106.27; week ago, 106.23; month ago, 105.68; year ago, 99.69. [1926 average equals 100.] The Dow-Jones commodity futures index closed at 93.05, down 0.20.

INVESTING COMPANIES

Nominal quotations provided by the National Association of Securities Dealers:

	Bid.	Asked.
Affiliated Fund Inc	3.23	3.54
Amer Business Shares	3.22	3.53
Boston Fund Inc	16.22	17.44
Century Shares Trust	27.94	30.04
Chemical Fund	9.69	10.49
Diversified Trustee D	5.40	6.15
Dividend Shares Inc	1.19	1.31
Fidelity Fund Inc	17.55	18.89
Fundamental Investors Inc	20.42	22.38
General Investors' Trust	5.05	5.44
Incorporated Investors	19.54	21.01
Keystone Custodian Fund B 3	17.04	18.73
Do B 4	8.44	9.30
Manhattan Bond Fund	7.90	8.69
Massachusetts Investors' Trst	20.36	21.89
Do 2d Fund	9.93	10.68
New England Fund	11.85	12.77
Selected American Shares	9.17	10.01
Union Bond Fund B	18.90	20.66
Do C	7.13	7.79

CHICAGO LIVE STOCK

Comparative Prices.

Hogs—Receipts, 14,000; shipments, 3,000.

Bulk of sales	$14.00@15.10
Month ago	13.05@14.75
Year ago	14.00@14.70

Top yesterday, $15.15; average, $14.50.

Cattle—Receipts, 11,500; shipments, 3,500.

Bulk of sales	$14.50@16.25
Month ago	14.75@16.25
Year ago	14.50@16.00

Top yesterday, $16.85; average, $15.35.

Sheep—Receipts, 8,500; shipments, 500.

Bulk of sales	$13.00@14.25
Month ago	13.25@14.25
Year ago	12.75@14.25

Top yesterday, $14.25; average, $13.65.

Receipts include 3,900 hogs, 500 cattle, and 4,500 sheep direct to packers.

BENTON HARBOR FRUIT PRICES.

BENTON HARBOR, Mich., Sept. 8 [Special].—Today's fruit market prices were: Peaches, bu. No. 1 Elbertas, 2 to 2¼ inch, $4.00@4.50; tomatoes, No. 1 jumbos, 50@75c; apples, Wealthys, 2¼ inch, $2.50@2.75 per bu; cantaloupes, 9x9, $1.00; larger, $2.00@2.50.

HAY MARKET.

No. 1 timothy or light clover or alfalfa mixed, $21.00@21.50; No. 2, $20.00@21.00; alfalfa, $28.00@32.00; straw, $14.00@16.00 per ton in carlots.

TERMS OF SUBSCRIPTION OF THE TRIBUNE.

Order for mail subscription must be accompanied by remittance to cover.

Rates in Illinois [outside Chicago], Indiana, Iowa, Michigan, and Wisconsin:

Daily, without Sunday one year, $5.00; six months, $2.50; three months, $1.25; two months, $1.00; one month 50 cents.

Daily, with Sunday one year $12.50; six months, $6.25; three months, $3.15.

Sunday only, one year $7.50; one month, $1.00.

[illegible] $7.50; [illegible] $15.00; one [illegible] Canada [illegible] $12.00; [illegible] one month. [illegible] $19.50; one [illegible] $25.00 per year [illegible] including [illegible] money [illegible] at our [illegible] publishers.

[illegible]

MEMBER OF THE ASSOCIATED PRESS.

[illegible] expressly [illegible] of all [illegible] or not [illegible], and [illegible] herein. [illegible] special [illegible].

WANT AD INDEX

	Page.	Col.
Air Conditioning	36	8
Apartments—See To Rent		
Auction Sales	41	3
Automobiles—		
Autos, Trucks To Rent	43	8
Repairing and Accessories	43	8
Tires	43	8
Trailers, Passenger and Utility	43	8
Trucks	43	3
Used Automobiles—For Sale	43	1
Wanted	43	3
Aviation	41	3
Bar and Store Fixtures	42	6
Bicycles and Motorcycles	43	8
Board and Lodging	41	5
Wanted	41	5
Boats, Yachts, Etc.	33	1
Building Material—		
Heating and Plumbing Supplies	41	4
Lumber	41	4
Stokers, Oil and Gas Burners	41	4
Miscellaneous	41	4
Billiards, Bowling—See Sprtg. Goods	36	8
Business Opportunities—		
Business Equipment	42	6
Businesses For Sale	42	6
Business Service	42	6
Concessions, Locations and Leases	42	6
Job Lots	42	6
Manufacturing	42	6
Wanted	42	6
Business Personals	41	8
Bus Transportation	36	8
Cameras and Optical Goods	43	8
Cemeteries	22	5
Clothing, Furs, Etc.	42	6
Collections	43	8
Dancing Schools	41	3
Death Notices	22	5
Dogs, Cats and Pets	41	7
Dressmaking and Millinery Schools	41	3
Employment Agencies—Men	33	2
Employment Agencies—Women	37	1
Financial Service	42	8
Garages	43	6
Help Wanted—Men	33	3
Help Wanted—Men	36	1
Help Wanted—Women	37	2
Help Wanted—Women	41	1
Horses, Harness, and Wagons	33	1
Hotels and Apartment Hotels	41	5
Home Furnishings and Furniture	43	7
Home Furnishings Wanted	42	8
Household Appliances	43	8
Houses—See Real Est. and To Rent.		
Instruction	36	8
Jewelry, Old Gold, Etc.	42	5
Loans—Personal and Business	42	7
Lost and Found	41	7
Machinery and Equipment	41	8
Wanted	41	8
Mausoleums and Monuments	22	5
Miscellaneous [For Sale]	41	8
Wanted	41	8
Mortgages [See Real Estate Loans]	42	5
Motorcycles and Bicycles	43	8
Moving and Storage	41	8
Musical and Dramatic	36	8
Musical Instruments	41	3
Office Furniture and Devices	42	5
Patents, Patent Attorneys	36	8
Personal	41	3
Pianos [See Musical Instruments]	41	3
Poultry, Chicks, and Equipment	10	3
Printing Machinery and Supplies	42	8
Radios, Supplies and Service	43	8
Real Estate—		
Acre Property	42	4
Apartment Buildings	42	1
Business Property	42	2
Farm Lands	10	1
For Exchange	42	5
Houses	42	2
Industrial Property	41	7
Loans, Mortgages	42	5
Other Cities	42	5
Resorts	42	5
Suburban	42	3
Town and Country	42	4
Vacant	42	3
Wanted	[illegible]	[illegible]
Rooms	[illegible]	[illegible]
Sewing Machines	[illegible]	[illegible]
Situations Wanted	[illegible]	[illegible]
Sporting Goods	[illegible]	[illegible]
Store and Bar Fixtures	[illegible]	[illegible]
Storage	[illegible]	[illegible]
To Rent—		
Apartments	[illegible]	[illegible]
Apartments and Rooms to Share	[illegible]	[illegible]
Furnished Rooms	[illegible]	[illegible]
Furnished Apartments	[illegible]	[illegible]
Houses [City and Suburban]	[illegible]	[illegible]
Offices and Shops	[illegible]	[illegible]
Rooms	[illegible]	[illegible]
Stores	[illegible]	[illegible]
Tours	[illegible]	[illegible]
Trade Schools—Men	[illegible]	[illegible]
Trade Schools—Women	[illegible]	[illegible]
Typewriters and Supplies	[illegible]	[illegible]
Undertakers	[illegible]	[illegible]
Wanted to Rent—		
Apartments	[illegible]	[illegible]
Houses	[illegible]	[illegible]
Offices, Stores and Lofts	[illegible]	[illegible]
Rooms	[illegible]	[illegible]

TRADE SCHOOLS—MEN

What Are You Doing About

PLASTICS

Come in and see for yourself what others are doing. Find out about the modern applications of plastics from raw materials to the finished product. FALL CLASS NOW FORMING. CALL, WRITE, OR PHONE FOR DESCRIPTIVE LITERATURE.

PLASTICS INSTITUTE

221 N. LA SALLE-ST. CEN. 6373. Open 9 a. m. to 8 p. m. Sat. to 3 p. m. Home Study Courses Also Available.

Welding

APPROVED GOVT. COURSE—30 DAYS.

Aircraft

Tool-Die-Machinist

SPECIAL LATHE COURSE, $35.

Auto Diesel

REFRIGERATION—AIR COND. ... 5428 S. Ashland. Prospect 0056.

LEARN ELECTRICITY! RADIO! "LEARN-BY-DOING" on REAL equipment—DAY OR EVENING. ... COYNE ELECTRICAL SCHOOL, 500 S. Paulina, Chicago 12, Ill. Phone SEEley 7722.

ARMATURE and Stator Winding

Practical shop work. Complete instruction. Open evenings. Day or evening classes. ... CHICAGO TECH COLLEGE, 20 Tech Bldg., 2000 S. Michigan-av.

MACHINE SHOP COURSES, 4 to 8 Weeks. Lathe, Milling Mach., Shaper, Drill Press, Grinder. ... ALLIED SCHOOL OF MECHANICAL TRADES, 600 W. Lake, Chicago. CHEsapeake 3300.

REFRIGERATION. Big opportunities now and after the war. ... DIV. 3643 Belden.

NEW JOBS OPEN. RADIO BROADCASTING—Learn now. ... COLUMBIA COLLEGE, Fine Arts Bldg., 410 S. Michigan-av.

POST WAR OPPORTUNITY. Stenographers, railroads, truck lines ... FREIGHT TRAFFIC INSTITUTE, 176 W. Adams-st., Dept. T.13. Sta. 2330.

REFRIGERATION. September class now forming ... COMMERCIAL TRADES INSTITUTE, 1400 Greenleaf ...

MAN—To repair electrical coin-operated machines ... refrigerators, etc. ... 2513 Irving Park-rd.

RADIO-TELEVISION-PLASTIC-PLYWD. American Television Laboratories.

LEARN FREIGHT RATES AND ROUTES. ... 14 E. Jackson-bl., Dept. T-6, Har. 8649.

LEARN WELDING—Arc or gas ... 1910 S. Kedzie. Roc. 4643.

MANY CIVIL SERVICE EXAMS. OPEN. ... Mid West, 37 W. Van Buren, Suite 445.

ILL. SCHOOL OF ... 123 W. Madison. State 5098.

BOATS, YACHTS, ETC.

Chris-Craft Sedan Cruiser

Late model, comp. equipped; sleeps 4; ... Venetian blinds ... Call ...

BEST OFFER—Boys registered No. 18610 ... Man. ...

FOR SALE—OUTBOARD BOATS. ... 5283 ...

CALLEE 16 ft., outboard 12 ft. ...

HORSES, HARNESS, AND WAGONS.

BEST OFFER ... Mich. ...

5 GAITED beautiful bay horse—16 hands high; very gentle; can be seen at Timber Ridge Stables, Park Ridge 1829. Mr. Kuhl.

PLEASURE horse—Chestnut gelding ... Eli of Harms, Skokie.

REGISTERED bay thoroughbred, 7 yrs. old; ... Mob. 6656.

—EMPLOYMENT AGENCIES—MEN—

"TRIANGLE"

20 Industrial Engineers
Time Study, Methods, Planning, etc., $5,000 to $8,000.
Employer pays fee on above
2 MACH. SHOP FOREMEN, CITY, $400 TO $500

MECH. ENG., TRAIN FOR FACT. MGR., AGE 32-38 ....$5,000
3 MECH. DRAFTSMEN $350
3 TIME STUDY MEN....$325
2 SUPT. OF SHOP—AUTO SCREW SUPT. ....$600 UP

20 SALESMEN
Natl. Co., Post-War Bus. Equipment, $225 & comm. Will train for earnings $6,000 to $10,000

SUPERVISOR EMPLOYEE TRAINING $3,600
2 JR. AUDITORS....$2,700
ASST. OFC. MGR.—ACCT.; S. S....$2,600
ACCOUNTANT—N. W. SUBURB..$2,600
FACTORY ACCTS. $4,200
COST ACCOUNTANTS......$3,600-$6,000

FACTORY
MEN—LEARN LATHE....$45
MAINT. MACHINE SHOP....$65
TOOL AND DIE MACHINISTS..$80-$160
SPRAYERS AND PAINTERS....$52
CARPENTERS $52
COMPOSITORS AND FLOORMEN....$50
PRINTERS AND PRESSMEN....$50-$60
COLORED FACTORY $45

"TRIANGLE"

202 S. State-st., 4th floor

BUSINESS MEN'S

209 SO. STATE. ROOM 708.

GENERAL ACCOUNTING and FEDERAL TAX MEN wanted FOR POSITIONS PAYING $2,100 TO $10,000

DESIGN-DEVL. E. E.—36-45, small household appliances....$7,200
INDUSTRIAL ENGRS.—Profes..$6-$7,500
SAFETY ENGR.—Chicago....$3-3,300

PERSONNEL, $4,800

32-40; know factory pers. records.
PURCHASING along steel lines, and act as office manager....$3,6-4,800
IND. RELATIONS MGR....to $4,800
BUYER—Base., men's clothing and furniture; bonus plan....$4,000
12 STORE MGRS.—Hard lines; exp.; age to 48....25%+$3-3,600

SALES AND SALES MANAGEMT. POSITIONS, $3,000-$7,500
ASST. CREDIT MGR.—Food....to $3,600
STOCK RM. MGR....to $2,700
FRT. SOLICITOR for R. R....$2,400
STORE MGEMT.—Ofc. equip....$2,660
TRAINEES—Office and factory..$1,800+

OFFICE CLERKS-MEN
Various openings....$110-$175
Business Men's Est. 1902.

Office Manager, $375

Plant comptroller....$7,200
Chief cost accnt....$6,500
Tax accountant....$7,500
Accnt. tax man....$5,000
Sr. travel. auditor....$350
B or C store mgr....$250
Methods engr....$450
Head Intl. Auditor, $7,500
EMPLOYMENT MGR.—Kentucky....$300
SUPT.—CANDY MFG. $325
INDUSTL. ENGNR.—Employer paying fee....$6,000
3 ACCOUNTANTS FOR DEFENSE WORK, $250
PAY ROLL SUPERVISOR $250
3 MID. AGED OFFICE CLERKS, $40-$50 WK.

Glader Corporation
110 S. Dearborn-st., 4th Flr.

GENERAL MANAGER

for Chicago mfr. plant—1,500 employes; accustomed to close precision work.
Salary $15,000 to $20,000
Asst. factory mgr....$10,000
PERSONNEL DIRECTOR $7,500
PRODUCTION CONTROL MGR....$7,000
SAFETY ENGINEER....$7,000
MACHINE SHOP FOREMAN....$7,500
[illegible]

PROGRESSIVE

11TH FLOOR. 202 S. STATE.

5,000 Accts. Wanted

Post-War Jobs

If you are a comptroller, auditor, chief accountant, sr. or cost accountant, full-charge bookkeeper, or asst., head or ledger clerk, or pay roll or inventory clerk ... Employer at our office interviewing. ... salary $200 to $12,000. No registration fee.

United
EMPLOYMENT SERVICE
209 S. STATE, 14TH FLOOR.
WEBSTER 2900. ALL EXTENSIONS.

WE NEED TODAY!!!
MEN TO TRAIN, $250+
...
GUARDS—ANY AGE, $228
FACTORY JOBS, 90c HOUR
...

CENTURY 30 E. Adams. 4th Floor.

KITCHEN JOBS

Fees From Two-Bits Up
Cooks for Los Angeles
$54 WEEK TO START.
Employer Pays Fees
Mauer's Kitchen Emp. Agcy.
538 S. DEARBORN-ST.

PLACEMENT MAN TO

manage accts. dept. Chicago or out-of-town man; attrac. proposition to right man. Dept. well estab. for past 15 years. See Mr. Healy, Pres. personally.

UNITED
EMPLOYMENT SERVICE
209 S. STATE, 14TH FLOOR.
WEBSTER 2900. ALL EXTENSIONS.

INSURANCE—Mgr., bond dept. $400
INSURANCE—Mgr. ... $400
...

FERGASON PERSONNEL, 166 West Jackson-blvd. HAR. 9040.

ELEV. ... Engineer ...
...
ASST. Manager, Bowling Alley ....$150+
...
CHIEF draftsman—Small parts....$6,000
...

REDFIELD PERSONNEL
...

Electrician helper ...
"AMERICAN." 20 W. Jackson. Room 1414.

MODERN, 21 E. VAN BUREN. 2 main. men, defense, $1; plenty o. t. ... 2 plumbers, defense, $1; plenty o. t. ...
BUSCH AGENCY, 184 W. Washington.

—EMPLOYMENT AGENCIES—MEN—

An Employment Service

IS ONLY AS EFFICIENT AS ITS PLACEMENT COUNSELORS

The combined experience of Mr. Sommer and Mr. Schwartz, totaling over 45 years in personnel work will be invaluable to you in finding the position you want.

3 JR. EXEC. TRAINEES—$200.
Ability to supervise others but no exp. needed. Some college preferred.

SALES MANAGER—$5,000.
Dealer and dept. store experience.

2 BANK GUARDS—$150.
Age 35-50; neat; only a knowledge of small firearms necessary; loop.

OFFICE MGR.-ACCOUNTANT—$425.
Supervise 50 employes.

GENERAL ACCOUNTANT—$4,500.
Supervise 30 empl.; 5 yrs. mfg. exp.

INDUSTRIAL ENGINEER ..$4,200
ASST. YARD SUPT. $2,400
ASST. BUYER—RADIO $2,700
TRAFFIC SOLICIT.—R. R. ..$2,400
SALES-ACCT. BKGRD $3,000

4 AUDITING TRAINEES $175
Some bookkeeping or accounting educ., to train for auditors.

Molene

BANKERS BLDG. 105 W. ADAMS.

SALES, $250-$350

Car furnished, plus expenses. 35 to 45 years; must have sold wholesale paints, hardware, home appliances, automotive parts, etc.
PERSONNEL—A-1 co., So. S...$200-$250
BOOKKEEPER asst.—Elderly $175
ACCOUNTANT—Pay roll, elderly....$175
CORRESPONDENT—5 days, loop....$200
DESIGNER-engr.—Local....$5,000

Electrical Engineers, $5,000
CREDIT ASST.—Loop, 5 days....$200
ACCOUNTANT—N. W. Side....$225
ADVERTISING COPYWRITER.
Beginners or experienced....$150-$300
OFFICE MANAGER, $350.
OFFICE MANAGER TRAINEE, $250.

MEN, 50 TO 70 YEARS!
BOOKKEEPERS—TIMEKEEPERS.
GEN. OFFICE—ACCOUNTING CLERKS.
START $150-$200.

Food Technologist, $5,000
INDUSTRIAL X-RAY TECH....$3,000
4 RECENT GRADS—Research....$2,500
H. S. GRAD—Lab. stock room....$1,800

10 MEN, $1 HOUR +
Learn Machinist Trade
NO EXPERIENCE NECESSARY.
Drill press 85c—Wood workers $1.15
10 American Japanese—Factory $40.

COLORED MEN, $52.50
FACTORY WORK—NO EXPERIENCE.

CADILLAC

"THAT FRIENDLY AGENCY!"
5TH FLOOR, 220 S. STATE

MONARCH

INDUSTRIAL ENGINEERS $8,000
GENERAL MANAGER—Furniture $5,000
GENERAL MGR.—Farm impl....$12,000
TIME STUDY $3,600

3 BUYERS, $4,800
EXP. HDWARE., WHEEL GDS., TOYS, AUTOMOTIVE ITEMS; A-1 FUTURE.
MARKET ANALYST, export....$7,500
COMPTROLLERS $6,000
ASST. COMPTROLLER $3,600
METHODS-TIME STUDY $6,000
ESTIMATOR, COSTS $4,800
4 ACCOUNTANTS $2,400
AUDITORS ....$3,000 to $4,500
SALES ENGINEER, metals $6,000
SALES, INDUSTRIAL $300
SALES, FOOD $225

50 Shop Helpers, $45 Week
No experience—Up to 65 years of age.
Inspectors $65 wk. Carpenters ..$1.20 hr.
Eng. lathe.$1.40 hr. Millrtes 91c-$1.10 hr.
Tool grind.$1.35 hr. Firemen ....$39 wk.
Setup men.$1.35 hr. Ship calkers.$65 wk.
Factory ...85c hr. Janitors ...$150 mo.
Welders ..$1.10 hr. Post-war jobs.80c hr.

MEN-COLORED-BOYS
Col. shop hlprs.91c | Mach. helpers....86c
Col. factory ..81½c | 17 yr. old boys.$32+
Lrn. plastics.$38 w. | Porters ....$35 wk.
No birth certificates—No physicals.

MONARCH

19 West Jackson-blvd.

BINDERY FOREMAN, $100
COL. OFFICE BOYS; 5 DAYS....$24
10 MEN—LEARN LATHE, $1
Arc Weld's.$1.15+ | Comb. Welders,
Weld. helpers..$55 | Solderers ..$1.15+
BOYS—AFTER SCHOOL
16 YRS., 5 HOURS, 55c HR.
PAINTERS—STEEPLEJACKS, $1.75.
Painters ....$1.50 | Printing jobs.
H. S. Cafet. Mgr., $60-$75
Elev. oper. ....$30 | Col. cook $45
COL. MEAT BONERS, $1.20.
ENGR.—Maintenance; union; $60.
Cook, Cons. Camp, $215 r.b.
50 COLORED MEN, $46
Col. Sprayers.90c+ | Col. Welders.
ALL TRADES
24 East Van Buren, 2d Flr.

10 IND. U. S. ENGINEERS
TIME STUDY, WAGE INCENTIVE, PRODUCTION PLANNING..$5,000-$7,000
Employer pays fee on above position.
Asst. sales mgr., mfg., $3,600
5 FOOD SALESMEN....$225-$250
SALES—26-35, 3A, 2 dep. or 4F....$220
SALES—Medical detail; Chgo....Open
INDUS. sales—Post-war future....$250
Sales corresp., mfg., $225
JR. EXECUTIVES
28-42, exp. purchg., acctg., etc.$250-300
ADVERTISING MANAGER....$3,600
ACCTANTS. ....$2,100-$5,000

CHEMISTS
SEE MISS HUNTING

Shay, 30 W. Washington

CHEFS—WAR PLANT
CLEVELAND, $435 MO.
Chef—Mgr., Penn. $330
Chef—Hotel, Ill. ....$225+
Chef—Officers club, Texas....$330+
Chef—Officers club, La....$300+
2 cooks—Officers club, La....Open
Cafeteria mgr. [army] Detroit....$325
Steward-mgr.—Offi. club, N. C..$335+
Greek rest. mgr., Virginia ....Open

SCANDINAVIAN CHEFS....Open
SCANDINAVIAN 2D COOK....Open
GARRISON EMPLOYMENT
54 W. RANDOLPH. CEN. 4123.

BOYS—UNDER 17

Who are not going back to high school are offered permanent positions in a large loop organization; these are office jobs with good starting salary and opportunity for advancement; working conditions are pleasant and boys who are willing to learn can make a life time business connection.

No Charge to Applicant
Financial Personnel
39 S. LA SALLE. FRA. 2058.

Occupational, 310 S. Mich.
Office manager, steel exp....$300-$400
5 accountants, loop ....$200-$300
Inventory control man $200
5 clerks, under 50 yrs....$130-$150

—HELP WANTED—MEN—
Stores and Offices.

ACCOUNTANT
A large South Side publishing co. is seeking the services of a man with exp. in corporation accounting and one who is able to direct the work of others. He must have a good educational background and be able to assume responsibility. Position is permanent with excellent post-war opport. Give full particulars in your reply.
ADDRESS D Y 283, TRIBUNE.

ACCOUNTANTS

Desirable positions with nationally known accounting firm immediately available to seniors and semi-seniors with public accounting experience; positions also open to juniors with industrial or public accounting exper. Replies to include details of education, exp., age, draft status, recent snapshot desirable.
Address C X 221, Tribune.

ACCOUNTANTS—Seniors, by C. P. A. firm; state age, education, experience, salary, draft status. Address D Y 473, Tribune.

ACCOUNTANT—Assistant general ledger work. Web. 7694. 105 W. Van Buren.

ADVERTISING ASSISTANT

with employee relations background for large war plant; perm. position; good opp. for advancement; starting salary $200; write exp., educ., send snapshot.
ADDRESS D Y 482, TRIBUNE.

Advertising Copy Writer
wanted by medium sized Chicago advertising agency, preferably man with industrial exp. Address D N 59, Tribune.

ASSISTANT plant engineer—To supervise small designing department and process, check and estimate on heavy dies, jigs, fixtures and tools in 100% war plant formerly mnfg. automotive parts. Has good post-war future. Address C T 85, Tribune.

ASSISTANT Manager—Small loan firm; unlimited opportunity; good starting salary. Experience nec. Imperial Credit Company, Nevada 7060, Mr. Gerts.

—HELP WANTED—MEN—
Stores and Offices.

A STEADY JOB

SHIPPING-STOCK CLERK.
HUSKY YOUNG MAN; AGE 16 OR 17.
NO PREVIOUS EXP. NECESSARY.
5 DAY [40 HR. WEEK]. GOOD SAL.
A. Hoenigsberger, 123 N. Wacker. Fra. 7353.

AUDITORS.
A large, well established merchandising organization with progressive internal auditing policies seeks a few promotable men for permanent positions on its auditing staff. Men with public or internal auditing experience preferred. Some positions will afford extensive traveling if desired. All offer excellent starting salaries and a future commensurate with your potentialities. Prompt, convenient appointments may be arranged by qualified applicants who address a statement of age, education, experience, etc.
Address D Y 111, Tribune.

AUTO SUPPLY
Stockman for large wholesale concern; perm. position with oppt. to become asst. to buyer; good salary. Triangle Industries Corp., 600 W. Adams.

Billing Machine Operators
Men and women; hours 8:30 to 5; time and ½ for over 40 hours; clean, air-conditioned office. South Side location. Call Lafayette 7000, Local 280.

BILLERS—FANFOLD
Essential industry.
CONSOLIDATED FORWARDING CO.
4040 W. Ogden-av.

BILLER—Underwood typewriter; permanent position; 40 hour, 5 day week.
A. C. BECKEN CO.
29 E. Madison. 6th floor.

Bookkeeper-Assistant
$25 start; good opp.; adv.; steady; 1½ for overtime. Ritholz, 1148 W. Chicago-av.

BOOKKEEPER—This is a permanent job; age is not a disadvantage; near North Western station. Call Andover 1300 between 2 and 4 p. m.

BOOKKEEPER—Capable; small manufacturing plant; light work; experience; salary, telephone. Address D Y 372, Tribune.

BOOKKEEPER Accountant—Exper. tax returns; permanent. Goldenberg Furniture Co., 1837 S. State-st.

BOOKKEEPER—Experienced; excellent opportunity; La Salle-street office.
Address D Y 173, Tribune.

BOOKKEEPER—Part time; near North Side. Call Delaware 4678.

Boys or Men
for wrapping parcel post.
• Apply after 9:30 A. M.
Mrs. Snyder's Candies
119 N. Wabash

BOY—WHITE; assist in mailing rm. and lite shipping; no exper. necess.; unusual oppor. for ambitious young man to work in bright office surroundings; excellent future; perm. work; 45 hr. wk.; $24.70 to start.
Readers Service, 542 S. Dearborn-st.

Certified Public Accountant
with experience on personal and corporate Federal Income Taxes. To a man who is familiar with standard costs, budgetary control, and all types of insurance and who has had experience in the lumbering and paper manufacturing business, a splendid opportunity is afforded. Applicant should be draft exempt. Address C X 346, Tribune.

CHIEF OFFICE CLERK
For nice loop office; good at figures; permanent position. Call Central 6010.

CLERK (RECEIVING)

DEFENSE PLANT
H. C. EVANS & CO.
1528 W. ADAMS

CLERK—Material control, for essential industry; radio parts exp. desirable, not essential. Excellent opportunity for post-war work in electronic industry.
The Rauland Corp., 4245 N. Knox-av.

CLERK-typist for evening work. See Mr. May, Interstate Motor Freight System, 526 W. 18th-st.

CLERK—Shipping dept.; perm. position; ex. opp.; gd. wages. 3d flr., 215 W. Ontario.

CLERKS—For fruit market; steady and part time. Corner Hamlin and Chicago.

CLERK—In food store, better than average pay; reas. hrs. 4012 W. Irving Park.

CLOTHING SALESMAN
Full time work with excellent opportunity for advancement. Can use men to sell and manage in the following depts.:
BOYS' CLOTHING
MEN'S UNDERWEAR
HARDWARE
HOUSEWARES.
Apply employment office.

WIEBOLDT'S

Ashland, Monroe and Ogden
Lincoln near Belmont

COLORED MEN

16 TO 60
FOR OFFICE OR STORE MESSENGER WORK; FULL OR PART TIME; GOOD SALARY.
HORDER'S, INC.
231 S. Jefferson
NEAR UNION STATION.

COLORED
To help in loop rug concern—folding and rolling rugs. Exp. and age not important but willingness and dependability essential. Telephone Fra. 8800—Mr. Armen.

DRUG CLERKS
Must be expd.; high salary and comm.; opp. for advancement. Apply
LIGGETT DRUG STORES
Employment Office, State and Madison-st.

ELDERLY man—For office and messenger work; old estab. firm; 40 hrs.; $21 wkly. Monroe 2466 or 1300 Carroll.

Essential Business
Must be able to cash checks rapidly in armored truck at defense plants; also be able to drive. Experience preferred but not necessary.
SHELDRAKE 5140. 2345 W. DEVON-AV.

ESTIMATOR—Expd. pipe valves and fittings. Address D N 55, Tribune.

FANFOLD BILLERS
Truck line experience; full or part time; good wages. See Mr. Brovere. Liberty Trucking Co., 1401 W. Fulton.

FIRE INS. CO. MAN
with previous company [not agency] exp. as a map clerk or asst. examiner; age 38-50; office in Wrigley Bldg.; 5 day week. Superior 0444.

FRUIT AND VEGETABLE MAN—EXP.; EXC. OPPORTUNITY. HOL. 2147.

FURNITURE SALESMAN
Good salary and opportunity; steady.
PARAMOUNT, 423 W. 63D-ST.

FURNITURE salesman—Exper.; gd. salary, P. M.'s and com. 4301 Cottage Grove.

GENERAL OFFICE CLERK
to learn cost work, will train beginner who is good at figures, no typing required. Pleasant surroundings, cafeteria on premises, 5 day week.
BUCKLEY DEMENT & CO.
1300 JACKSON-BLVD.

GENERAL OFFICE WORK
Young man for war plant; good opport.
PORAY, INC.
3345 W. GRAND-AV.

GROCERY or fruit and vegetable clerk—$35 per week; good hours. Fischman & Sons, 3766 N. Halsted.

GROCERY clerk—Experienced; short hours; good pay. 5110 Chicago-av.

GROCERY clerk—Fine working cond.; good pay. Morgan's, 319 E. 47th. Oak. 5400.

HARDWARE and machine clerk—Must be 45 or over. Geo. Engelhardt, 1060 Milwaukee.

I. B. M. Tab. Machine Opr.
Permanent position with an expanding organization; large installation; unusual opportunity for experienced man to assume responsibility.

Starting salary approximately $200 per month including overtime.

Please give us complete details of yourself and include phone number for immediate interview.

This position offers exceptional post-war possibilities and opportunities for substantial earnings.
Address D Y 321, Tribune.

JEWELRY SALESMAN and watch estimator—Exp.; 25 to 40 yrs.; draft-exempt; good starting salary; perm. Apply Rm. 1206, 5 S. Wabash.

JEWELRY salesman—Experienced in handling fine clientele; salary; must have best of references. Apply Levinson's Loans, Delaware 3720, Mr. Bell.

Ladies' Shoe Salesmen
Experienced; full or part time.
MAURICE L. ROTHSCHILD
STATE AT JACKSON.

LIQUOR clerk—Experienced with references; good pay.
2821 Milwaukee-av. Spaulding 9227.

MAIL and messenger work—Draft exempt. Travelers' Insurance Co. Wab. 3000.

MAN OVER 50
for messenger and light office work; must be in good health, neat and reliable; steady work. Apply 4th floor, 817 W. Washington.

MAN—To check blueprints, specifications, follow materials, and production. This is permanent. State draft status, exp., and salary. Address C T 224, Tribune.

MAN—45 to 55 to assist in supervising sandwich shops; dependable, perm. man only. Elfman's, 220 S. State, Rm. 626.

MAN—For liquor store. No experience necessary. Polish speaking. 1649 Division-street.

MAN or boy—Retail store duties and light delivery; good pay.
Sax-On Paint Stores, 1017 W. 63d.

MAN or boy—White or colored; in pawn shop; good salary. Levy's, 3432 S. State.

MAN—Age 40 to 60, to deliver light packages in loop. 110 S. Clark. State 0394.

MAN—For light work in order dept.; $25 to start. Chesapeake 3400.

—HELP WANTED—MEN—
Stores and Offices.

MAN
Neat appearing; for pleasant office and interviewing work; good salary; permanent; excellent future. Phone or call in person. Ask for Mr. Maloney.
LOCAL LOAN CO.,
4658 S. Ashland-av. Yards 4870.

MAN or boy—With H. S. educ. req.; will teach the paint and glass business. Perm. pos. Mr. Mooney. Monroe 7000.

MEN

A BETTER JOB
is here with successful
GROWING FIRM
prosperous in good times and bad, engaged in
ESSENTIAL ITEMS
Vital in War and Peace.
FRIENDLY ATMOSPHERE
prevails, as well as
FINE CONDITIONS
Whether at Packing, Stock, Receiving, Order Filling, Shipping, Checking, Boxing or Labeling, we offer.
TOP PAY
and steady, permanent job.
5 DAY WEEK
This is the place. It is your
OPPORTUNITY
Universal Parts, Inc.
1523-31 S. MICHIGAN-AV.

Men Over 50

You can help the war effort by serving as communication carriers.

Time and one-half for overtime; hours of work arranged to suit your conven.
No Lifting or Heavy Work

APPLY MR. COUGILL
WESTERN UNION TELEGRAPH CO.
417 S. LA SALLE.

MEN—BOYS

Perm., Full Time Work
NO EXPERIENCE NECESSARY.
Order Filling. Stock Handling.
Warehouse. Miscellaneous Jobs.
CHICAGO MAIL ORDER CO.
511 S. PAULINA-ST.
APPLY DAILY TO 7 P. M.
SATURDAY TO 5 P. M.

MEN

No age limit for able bodied men for stock rooms; 99 yr. old wholesale book and stationery house. We train you.
Stock Men Packers
Checkers Truckers
Order Fillers
A. C. McCLURG & CO.
333 E. ONTARIO.

MEN AND BOYS

PACKING
ORDER FILLING
STOCK WORK
FULL OR PART TIME.
Part time is from 4 to 8 p. m. week days—all day Saturday.
CONTINENTAL PRODUCTS
2036 S. MICHIGAN-AV.

MEN OR WOMEN

No experience necessary.
Pay while learning.
Opportunity for advancement.
Good transportation.
Light work, ideal conditions.
Important War Work
Mr. Smith, Rm. 420A, 166 W. Van Buren.

MEN—AGE 25-50

Experienced in general office work; $125-$135 per month.
THE PULLMAN CO.
220 S. State Rm. 902

MEN—24 TO 45.
Investigators, appraisers, collectors; salary and car allowance; permanent positions; large national organization operating 9 Chicago branches. Call in person at COMMONWEALTH LOAN CO.
4803 LINCOLN-AV. RM. 208.

MEN—3
Fireman, Night Watchman, Helper in stockroom. Draft exempt. Good hours and working conditions. Near L. bus and st. car. Apply 740 Rush-st., Rm. 103.

MEN'S FURNISHINGS and shoe dept. salesman—To take full charge; good salary and permant position for the right party. Master's Tailor and Men's Wear, 3211 N CLARK-ST., BUC. 4081.

MEN
GENERAL OFFICE; GD. AT FIGURES
GOOD TYPIST. PERM. POSITIONS.
ADDRESS D Y 515, TRIBUNE.

MEN—White, full time or part time, morning or afternoon. Assist opening newspaper bundles. Advertising Checking Bureau, 538 S. Clark, Room 800.

MEN—SHIPPING ROOM AND packing. State age, experience, education, and sal. exp. Address D Y 514, Tribune.

Montgomery Ward & Co.

has following openings:

BUS BOYS. DISHWASHERS.
CATALOG SALES CLERKS.
CHECKERS.
COOKS' HELPERS.
DRAFTSMEN.
ELEVATOR OPERATORS.
MDSE. EXAMINERS.
FREIGHT HANDLERS.
JEWELERS.
MESSENGERS.
PACKERS. SUPPLY MEN.
PAINT MIXER.
PORTERS.
RACKERS. STOCK MEN.
SCREEN ARTISTS.
STOCK HELPERS.
UTILITY CLERKS.
WINDOW DISPLAY MEN.
WATCHMAKER.
WINDOW WASHERS.

Also part time jobs. Start any time up to 5:30 p. m. Work 4 hrs. or more.

Employment office hours, Monday thru Friday, 8:30 a. m. to 5 p. m. Saturday until 2 p. m.

Also Open Wednesday Evening Until 9 P. M.

618 W. CHICAGO-AV.

OFFICE AND DEPT. MANAGERS.
Fastest growing and most progressive insurance company offers a few rare opportunities to men in Chicago with Life or H. & A. experience. This is a challenge to a few men who feel that their ability is not being completely utilized and who would like to be associated with a live organization where their efforts will be compensated accordingly. When writing state your experience in detail, your age, and salary desired. Will be treated confidentially. Address D Y 517, Tribune.

OFFICE WORK
Established coal company has opening for general clerical work and bookkeeping; permanent. Apply 4219 N. Kilpatrick.

OFFICE boy—For advertising business; pleasant working cond. and good salary. 333 N. Michigan, Rm. 2300.

ORDER FILLER
PACKER
SHIPPING CLERK
STOCK BOY
SALESMAN
Men, young or middle aged, with or without experience for retail auto supply and sporting goods store. Good salary.
BLUE STAR AUTO STORES
2007 S. State-st.

ORDER CLERK
In general sales department of large West suburban plastics manufacturing plant; mathematics and simple blueprint reading ability desirable; opportunity to develop for outside sales work after victory; state age, draft status, and experience. Address D N 506, Tribune.

ORDER FILLERS
PACKERS. WRAPPERS.
For stationery dept. White, physically able to handle fairly heavy work; 6 day week; 71c per hour. Apply Room 310 135 E. 11th-place.
ILLINOIS CENTRAL R. R.

—HELP WANTED—MEN—
Stores and Offices.

PACKERS ORDER FILLERS

Full Time
No Experience Needed
Spiegel, Inc.
1038 W. 35th-st.

PACKER—PART TIME
Cakes and breads. To work Friday nights only. Good pay. Schlosser's Bakeries, 4822 N. Lincoln.

PART TIME WORK

AVAILABLE
6 P. M.-11 P. M.
MESSENGERS.
BIN LOADERS. PACKERS.
WAREHOUSE WORK.
RECEIVER AND STOCK HELPERS.
WATCHMEN.
ORDER FILLERS. WRAPPERS.
TRIPPERMEN.

Mail Order Employm't Office Open
Daily 8 A. M. to 9 P. M.
Saturday 8 A. M. to 12 Noon

Sears Roebuck & Co.
925 S. HOMAN-AV.

PAWNBROKER—Exp. in making diamond and miscellaneous loans and sales. Must have best of references. Apply Levinson's Loans. Del. 3720, Mr. Bell.

PLACEMENT MAN TO

Manage acctg. dept.; Chicago or out-of-town man; attrac. proposition to right man.; dept. well estab. for past 15 years. See Mr. Healy, president, personally.

UNITED
EMPLOYMENT SERVICE
209 S. STATE, 14TH FLOOR.
WEBSTER 2900. ALL EXTENSIONS.

PORTER—Steady work; good salary. Sherman Shop, 209 S. State.

PORTER—For bakery; at once; good pay. 8246 Cottage Grove. Triangle 6777.

PORTER for liquor store; exp.; $35 and up weekly. Address D Y 526, Tribune.

READY TO WEAR STORE MANAGER—Coat, dress, sportswear exper.; active N. S. store; excel. oppor. for now and post-war. Give age, draft status, and full details. Replies confidential.
ADDRESS D Y 410, TRIBUNE.

RECEIVING clerk—In shipping dept. of Lyon & Healy's loop store. See Mr. Hanzlik, traffic office.
1423 W. LAKE.
LYON & HEALY

RETAIL FURNITURE SALESMAN
Permanent job in better class furniture store. Good salary plus commission. 48 hour work week; 2 week's paid vacation.
ROBINSON LANGTRY CO.,
3210 W. Lawrence.

RETAIL SALES
We can offer an attractive proposition to a man with heating and plumbing sales experience. Excellent post war future. Apply Montgomery Ward & Co., La Grange, Illinois.

SALESMAN

Office supply or business equipment experience. Starting salary $30 to $40 per week, depending on experience. Rapid advancement.
SEE MISS VOILES
MONADNOCK BLDG.,
RM. 334. 53 W. JACKSON.

SALESMAN
Union Station service men's merchandise. One with drug store sales exp. preferred. Apply Fred Harvey Shoppers' Mart. Mr. Hahn.

SALESMAN—For shoes in dept. store; steady job; no age limit; $30 week. Stein's Dept. Store, 425 W. North-av. Mohawk 6761.

SALESMEN AND STOCK MEN.
Stebbins Hardware, 15 W. Van Buren.

SHIPPING ROOM
Misc. work in shipping dept. with advancement opportunities; good pay; overtime; essential industry. Apply Mr. Cronan, Hay. 6840.
Simonds Saw & Steel Co.
127 S. GREEN-ST.

SHIPPING ROOM HELP
Asst. shipping clerk in small warehouse. Top wages. Essential industry. Hours 9 to 5, half day Saturday, time and ½ overtime. Good opport. for right man. Tractor Supply Co., 1217 W. Washington.

SHIPPING ROOM
Steady work for alert, ambitious man; 40 hour week; time and ½ for overtime. Globe Furniture & Stationery Co. Central 4820.

SHIPPING CLERK
Permanent position; neat and reliable; good starting salary; opportunity for advancement. Apply 872 Merchandise Mart.

SHIPPING CLERK
Handle loading and routing of trucks; must have office training.
John Lasser Co., 2452 N. Sheffield-av.

SHIPPING clerk—For machine shop; no exp. nec.; 50 hr. week. See Mr. Pirwitz, J. H. Channon Corp., 1455 W. Hubbard-st.

SHIPPING Clerk—Exp. necessary; good pay. Excellent working conditions.
190 N. State-st., Rm. 1038.

SHIPPING room help—Brentano's Bookstores, Inc., 29 S. Wabash.

SHOE SALESMEN
Permanent positions for men experienced in selling women's shoes.
Marshall Field & Co.
APPLY EMPL. OFC., 3D FLR.

SHOE salesman—Experienced in fitting good women's and children's shoes; steady work; good salary.
6307 S. Western-av.

SHOE SALESMAN.
Men's and women's orthopedic type shoes. See Mr. Wolff, Satis-Factory Shoe Co., 9 West Washington.

SHOE manager—For men's shoe dept.; steady work; good salary.
ADDRESS C T 296, TRIBUNE.

STATISTICIAN

Experienced in radio or allied lines. 100% war production. A splendid opportunity to provide for your post-war future.

MOTOROLA

GALVIN MFG. CORP.
4545 W. AUGUSTA-BLVD.

STOCK BOYS

White or Colored
Full or Part Time
No Experience Necessary
Permanent. Good Salary
APPLY MISS WEBER
7413 Stony Island-av.

STOCK TAKERS
THE BUDA CO.
154th and Commercial-av.
Harvey, Ill.
Phone Interocean 9531.

Men expd. with perpetual inventory methods to take stock. Bring proof of citizenship statement of availability. I. C. trains and Safeway buses to door.

STOCKMAN
FOR WAREHOUSE WORK.
5 DAY WEEK.
U. S. RUBBER CO.
440 W. Washington, opp. C. & N. W. Sta.

STOCKROOM MAN
Draft exempt, with knowledge of motor truck parts; good opportunity for willing worker. 2501 Elston-av.

STOCKROOM MAN
and shipping clerk; $125 a month; no age limit; good working conditions.
Address C X 546, Tribune.

STOCKROOM CLERK
5 day week; light work in radio wholesale house. Apply 601 W. Randolph.

STOCKROOM MAN.
Prefer married man. 4457 Montrose. Mr. Shipley. Palisade 7750.

STOCKRM. man—Permanent; good starting salary. Apply 23 N. Franklin-st.

Tabulating Machine Oper.
I. B. M. numerical system for fire ins. co. in Wrigley Bldg.; perman't. Sup. 0444.

TELEPHONE ORDER TAKER
Light order billing; perm. 5 day wk.; near N. side. Good salary. Whi. 5866. Mr. Fulton.

—HELP WANTED—MEN—
Stores and Offices.

TELEPHONE SOLICITORS
for evening work. Experienced phone salesmen to arrange appointments for closers. Educational specialty. Salary or commission. Hours 6 to 8 p. m. Loop location. SEE MR. WALSH, 9 W. WASHINGTON-ST., Room 440, from 10:30 a. m. to 7 p. m. Thursday or Friday.

TELLER—For South Side bank; excellent opportunity for advancement.
ADDRESS C X 59, TRIBUNE.

THEATER MGR.'S ASSTS.
Short Hours
Men over 45 preferred. No experience necessary. Apply 540 N. Michigan-av., Room 820, after 11 a. m.

TIRE ADJUSTER
for large Akron, Ohio, tire and rubber company branch in Chicago. Position includes office detail and responsibility. Our company carries group insurance, including health and accident. State salary required, draft status, and when available. Address D Y 132, Tribune.

WAR PLANT NEEDS STOCK MEN

If you are not now employed in a war plant, here is a good job and a good opportunity for you in the Electronics Industry.

SHURE BROTHERS
"MICROPHONES FOR VICTORY"
225 W. HURON. 4TH FLOOR.

SEE MR. CRIST

If you are a Senior Audit Clerk or Teller. Here are two bank positions that are really worth getting. Located right at Northwestern R. R. Terminal and close to Loop. Very aggressive institution and management. We also want TWO MESSENGERS. Step in and see Mr. Crist.
Terminal National Bank
Daily News Bldg., 400 W. Madison.

Executives and Managers.

FOREMAN

Machine shop, thoroly exp. on machines and machine tools. Night shift. City, west side. Good pay. Splendid post war opportunities. 100% war work.
Address C T 109, Tribune

BUYER
Company operating a chain of Jr. dept. stores, and planning large expansion programs, looking for buyer of furniture, floor coverings, stoves, home appliances, including radios, electric refrigs., washers, ironers, floor cleaners. In reply give age, educ., family responsibilities, nationality, experience, and salary expected. All replies confidential.
ADDRESS C Y 389, TRIBUNE.

Asst. Planning Mgr.
Excellent Opportunity
Manufacturer of Diesel and Gasoline Engines.
THE BUDA CO.
HARVEY, ILL.
PHONE INTEROCEAN 9531.

EXPERIENCED ASSISTANT THEATER MANAGER. Address C T 350, Tribune.

Boys.

BOYS-YOUNG MEN
for CHICAGO MAIL ORDER CO. printing shop—
[2] to learn printing.
[1] to run hand operated cutting machine.
[1] to operate punch press and for maint.
APPLY MR. KLOTZ.
320 S. HONORE-ST.

MESSENGER
for bank near loop. Age 17.
Excellent opportunity.
Mercantile Natl. Bank,
541 W. Jackson

BOYS-MEN—TRAVEL
Boys 17 or draft exempt; men with army discharge given special inducement, traveling to California and return with manager; selling. Salary and comm. Transp. furnished. Apply Mr. Udkoff. Hyde Park Hotel, 51st and Lake Park-av.

MESSENGER BOYS
Age 16 or 17, or draft exempt; salary $90-$100 month; opportunity for advancement. Apply Room 310, 135 E. 11th-place.
ILLINOIS CENTRAL R. R.

BOY, WHITE, OVER 18
South Side
Helper in paper container factory, 6 a. m.-2 p. m.; good pay; good opportunity; time ½ after 40 hours.
1752 E. 75TH-STREET.

BOY—AGE 16 OR 17
for mailroom work; permanent position; 5 day week; opport. for advancement.
Sinclair Refining Co.
2540 W. CERMAK-RD.

OFFICE BOY OR GIRL.
For inside office work and some errands about town. Can arrange for time off for extension school, if necessary. Apply in person. Wolf and Company, 7 S. Dearborn.

OFFICE BOY, WHT.
Loop office; 5 days per wk.; light work.
ARNOLD OPLER & ASSOC., INC.
SUITE 210. 134 N. LA SALLE.

FULL OR PART TIME
Light bench assembly in essential ind. Full time, 8 a. m. to 5 p. m.; part time, 4:30 p. m. to 8:30 p. m. Top wages. Automotive Utilities, 117 N. Desplaines.

BOYS-GARAGE
Must drive cars; 6 days; over 16; neat appearance. Monarch Garage, 1122 Hollywood, Ravenswood 10080.

3 NEAT appearing boys—17 or over; free to travel; transportation furnished; 28 states; circ. work; expenses advanced; bonus; perm.; advmt. See Mr. O'Hara, 1104 S. Wabash, rm. 80, 10-2 p. m.

OFFICE BOYS, $90
Opportunity for advancement.
5 day week. Loop location.
Address C T 284, Tribune.

OFFICE BOY
16-17; permanent position; 5 day week; mail and errand work in large office. Apply bef. 11 a. m. Palmolive Bldg., 8th fl.

OFFICE BOY
Good pay; 40 hour week; excellent opportunity for advancement.
222 W. Monroe-st., 2d fl.

BOYS
After school or full time, for light factory work. Apply 2073 N. Campbell-av.

BOYS—16-17 or draft exempt; light, pleasant laboratory work; 30 hr. wk.; $100 mo. start. Time and ½ for any overtime. Apply 3d floor, 53 W. Wacker-dr.

APPRENTICES and helpers—Electric motor winding, repairing, and rebuilding. Top pay. Gregory Electrical Co., 2630 S. Wabash.

20—PIN BOYS—20
8c A LINE.
3323 W. 63d-st. Republic 5662.

BOY—For general office work; good opportunity for advancement; excellent working conditions. Camel Sales Co., 332 S. Michigan. Mr. Voss.

BOYS—16 or over, draft exempt, learn watch repairing, jewelry business; steady work; good starting pay. Apply Room 1206, 5 S. Wabash.

BOY—To help in shipping room; draft exempt; steady work. Victor Sales Co., 110 S. Wells-st.

BOYS—Over 16 years; light assembly work, war plant. Swaby Mfg. Co., 2330 W. Cermak-rd.

BOY—Over 16, in law office; good opportunity for boy going to night school. Rm. 1626 First Natl. Bank Bldg.

OFFICE BOY.
Old established firm; 40 hours; $21 weekly. Monroe 2466 or 1300 Carroll.

BOYS—To learn good paying trade; steady good pay while learning.
Irving Shoe Co., 1423 W. Lake-st.

BOYS—17 years or over to fill orders and operate typewriter; no exp. necessary. Vaughan's Seed Store, 601 W. Jackson.

BOY or man—With H. S. educ. req.; will teach the paint and glass business; perm. pos. Mr. Mooney, Monroe 7000.

BOY—Light work around shop; good pay; chance to learn trade. Trippe Mfg. Co., 564 W. Adams.

BOY—Draft exempt; perm. pos.; opp. for adv.; assist in parcel post mail dept.; light work; gd. pay. Rm. 620, 500 N. Dearborn.

OFFICE boy—Quick advancement. Good pay. Samuelson, 343 S. Dearborn.

BOYS—Deliver packages in loop. Full or pt. time. 50c hr. Low's, 223 W. Madison.

BOY—Strong, to learn bakery trade; good wages. 3129 Armitage-av.

PORTER—Bakery; day work; no Sunday; top wages; steady. 3129 Armitage-av.

HIGH school boy—For fountain; evenings. Gordon Drugs, 2530 N. Clark.

BOYS—High school to work 4 nights wk. in drug store. 7201 Exchange. Reg. 2120.

ERRAND boy for loop—White; bicycles furnished. 120 South La Salle, Rm. 513.

BOY—For delivery in drug store; col. or wht. ADLER DRUG CO., 2065 N. Clark.

HIGH School boys—Part time work, good salary. Al's Food Mart, 1747 E. 79th.

STOCK boy—For shoe store. Part time or full day's work. 6307 S. Western-av.

MESSENGER and office—Eves. Good pay. Apply 209 W. Jackson-blvd. Rm. 903.

—HELP WANTED—MEN—

IMPORTANT NOTICE.
War Manpower Commission regulations require that most employes must obtain a statement of availability from their present employers—or from the War Manpower Commission—before accepting a job with another employer. Determine whether you can obtain, or need, a statement of availability. You will save your time and that of the employers.

Boys.

MEN—BOYS

100% WAR WORK
POWER SHEAR
AND
PUNCH PRESS
OPERATORS
FACTORY HELPERS
WAREHSE. HELPERS
GOOD RATES.
PERIODIC INCREASES.
PLENTY OVERTIME.
If engaged in war work do not apply.
Insulation Manufacturers Corporation
565 W. Washington-blvd.

BOYS

for light stockroom work and distributing millinery. Good pay. 40 hour week. Time and ½ for overtime.
Apply
MILLINERY STORES, INC.
30 E. Adams

10 BOYS 10

For light factory work
No experience necessary.
R. R. Donnelley & Sons Company
2123 CALUMET-AVENUE

BOYS

FOR GENERAL OFFICE WORK. NO EXP. REQUIRED; GOOD OPPT. FOR ADVANCEMENT; $86-$93 PER MONTH.
THE PULLMAN CO.
220 S. State ROOM 902

BOYS! BOYS!
15 AND OVER
ORDER CLERKS
No experience required. Hours to suit your convenience. Apply
HIBBARD SPENCER BARTLETT
211 E. NORTH WATER-ST.

NATIONAL ADVERTISING AGENCY will employ 4 boys—Messenger, Mail, and File Work; good background with above average ability required; fair salary with better than average working conditions and assurance of thorough training in advertising profession. Apply or write Pat Sammon.
Henri Hurst & McDonald, Inc.
520 N. Michigan-av., Chicago, Ill.

REAL OPPORTUNITY.
Office boys needed for several depts. Air cond. offices; convenient Loop loc.
NO SATURDAY WORK.
Apply Personnel Dept., 5th floor.
CHICAGO
TITLE AND TRUST CO.
69 W. WASHINGTON-ST.

BOYS
2 boys to learn stockrm. work; age 17 years; position perm.; good future with paid vacation; $27.60 per wk. to start. Hours 8 a. m. to 4:30 p. m., 12 o'clock Sat.; if you are now engaged in essential work do not apply for this position. Wheelco Instrument Co., 847 W. Harrison.

BOY—16 TO 17
or young man, draft defer., for light mailing and stockroom work; permanent position; good starting salary; loop loca.
STERLING BOLT CO.
209 W. Jackson-blvd., 10th fl.

BOYS
or draft exempt young men; neat, alert; for general office work; advancement opportunities; essential industry; good pay. Mr. Cronan, Hay. 6840.
Simonds Saw & Steel Co.
127 S. GREEN-ST.

OFFICE BOY
Permanent. Good salary.
George S. May Business Foundation, 111 S. Dearb'n

BOYS-MEN
17 YEARS up—Learn offset printing; no experience necessary; considerable government work and overtime; permanent; rapid advancement.
EDWARDS & DEUTSCH,
2320 S. WABASH-AV.

BOYS—Age 17, to learn restaurant business, starting as waiters. Good wages, tips, meals, uniforms. Chance for advancement. All day, morning or eve. hours, or late night. Triangle Restaurant, 225 S. Wabash, 6 S. Clark, 171 W. Madison, 57 W. Randolph.

BEAUTY SUPPLIES
Several for loop deliveries and light stock work; permanent; good starting salary; Christmas bonus. Mr. Schweig, Rm. 350, 9 W. Washington-st.

BOYS
ESSENTIAL FACTORY WORK.
No experience necessary; day or night shift; 48 hour week with time and a half after 40 hours.
Oscar Heineman Corp., 2701 Armitage.

GENERAL OFFICE WORK
No experience necessary; typing, filing, keep inventory records, etc.; good opportunity for advancement; 40 hour week. Airo Supply Co., 2732 N. Ashland-av.

BOYS OVER 16
Filter inspect.; lite, outside work; steady; experience unnecessary; 40 hour week. PURO FILTER, 1338 S. MICHIGAN.

BOYS—For automotive stock room; order fillers, checkers and stock material. Bring birth certificate. Permanent position. Mid-States Auto Electric Co. 1905 S. Michigan-av.

PIN BOYS, DOUBLERS—Exp. not nec.; short hours, good pay. Apply afternoons or eves. LUCKY STRIKE BOWLING ALLEY, 6930 S. HALSTED-ST.

OFFICE BOY
Loop, C. P. A. office. Full time. Call State 2734 for appointment.

BOY—To run errands and assist in stockroom—Light work; chance for advancement; apply employment dept., Joseph Weidenhoff, Inc., 4348 W. Roosevelt.

BOY—Colored, for stockroom work and errands in high grade retail fur house; good ref.; good pay for right party.
ADDRESS C X 58, TRIBUNE.

BOY wanted—17 years, or over if 4-F, to work in tool and die shop; opportunity to learn trade; no experience necessary. NuDell Mfg. Co., 2250 N. Pulaski.

BOYS—For working in shipping department; good pay; chance for advancement; overtime if wanted. Mills Envelope Co., 538 S. Wells-st.

DEFENSE WORK
No exp. needed; 65c per hour to start. 2044 W. LAKE.

BOYS—15 to 18, to work in newspaper agency, N. W. Side; full or part time; good pay. 4749 N. St. Louis-av., 2-6 p. m.

BOYS—16-17 years old; messenger, investment firm; good salary. Room 1745, Board of Trade Bldg.

ERRAND boy—$20 week to start; 5 days, 40 hours.
Standard Manifold, 162 N. Franklin.

BOYS—16 YRS. OR OVER; shipping dept. No experience necessary.
D. B. Fisk & Co., 137 N. Wabash-av.

USHERS—Reliable boys for full or part time work; no exp. necessary. Apply Clark Theater, 11 N. Clark.

BOYS—Not returning to school; for light factory work. A H Hyndman Co. Inc., 255 E 95th-st.

BOY—As helper in printing plant press rm. Exp. not nec. Steady day wk. Gd wages. MIDWEST OFFSET, 817 W. Washington.

BOYS—To learn lithographing trade. Fort Dearborn Lithographing Co., 2856 N. California.

BOY—For light inside office work. Permanent position. 5 day week. Apply 1873 Clybourn.

OFFICE boys—Errands and light clerical work; investment firm; opport. for advancement. Rm. 1125, 135 S. La Salle.

CONTINUATION SCHOOL BOYS.
For order picking, stockroom work.
N. SHURE CO., 200 W. ADAMS-ST.

BOY wanted—White or colored; part time. Lewis & Rocca, 75 East Madison.

FACTORY boys—Full time or after school; no exp. necessary; overtime. 418 N. May.

BOY—16-17 mornings, 7 a. m.-11 a. m. Hamburger stand 5842 Roosevelt.

ERRAND boy—Steady work; 17-18 years. CANNON PRESS, 127 N. WELLS.

BOYS—To run errands, after school or all day. United Dental Lab., 30 W. Wash'ton.

[Continued on following page.]

HELP WANTED—MEN

IMPORTANT NOTICE.
War Manpower Commission regulations require that most employes must obtain a statement of availability from their present employers—or from the War Manpower Commission—before accepting a job with another employer. Determine whether you can obtain, or need, a statement of availability. You will save your time and that of the employers.

[Continued from preceding page.]

Boys.

HIGH SCHOOL BOYS
If you start any time up to 5 p. m. you can get in at least 4 hours' work. Full day Saturday.
MONTGOMERY WARD & CO.
618 W. Chicago-av.

Professions and Trades.

ALUMINUM CO. OF AMERICA
needs men for the following work:
SHIPPING DEPT.
INGOT DEPT
ROLLING MILL.
INSPECTION DEPT.
MAINTENANCE DEPT.
MACHINE SHOP.
YARD LABOR.
PLANT PROTECTION.
[PLANT EMPLOYMENT OFFICE.]
47th-st.-1st-av McCook, Ill.
OR BRANCH OFFICE.
3011 W. Cermak-road, Chicago.
EMPLOYMENT OFFICE OPEN LABOR DAY.

ARC WELDERS
60 Hour Week
$60 to $73
Plus Bonus on Prod. Runs
Upset Operators
Forge Heaters
$60 to $95
Plus Bonus on Prod. Runs
Steel Helpers-Learners
Threaders-Rough Grinder
$52.50 to $60
Rapid Advancement
MACHINIST
$70 to $87.50
DAY OR NIGHT
10% Night Premium
Kelly-O'Leary Steel Works
DAILY 8 A. M. TO 8 P. M.
SUNDAY 8 A. M. TO 3 P. M.
5757 W. 65TH-ST.

ARC welder—Exper. on pressure work; also need welder exper. on ordnance work; day shift. Boulevard 5122. 140 W. Root.

ARTIST.
Good all around man air-brush illustration, layout, lettering, etc.; permanent position. See Mr. Solomon, Reflector Hardware Corp., 2245 S. Western-av.

ASSEMBLERS
DRAFTSMEN
MODEL MAKER
STOCK CHASER
REPAIR MEN
PACKERS
SHIPPING CLERKS
TRUCKERS
GENERAL FACTORY
WATCHMAN
THESE POSITIONS ARE STEADY WITH NATIONALLY KNOWN ORGANIZATION.
Persons now engaged in essential work will not be considered.
DITTO, INC.
2243 W. HARRISON

ASSEMBLERS
LATHE HANDS
MECHANICS
MAINT. MACHINISTS
GRINDERS
SANDERS
SAND BLASTERS
LABORERS
TRAINEES
6 day schedule.
100% war work.
Statement of availability required.
WESTINGHOUSE
2211 W. PERSHING-RD.

Assemblers
Grinders
Laborers
Machinists
We will pay you to learn the above jobs. Starting rates, $31.20 to $33.80 per week. Raise guaranteed after 30 days. If now engaged in war work, don't apply.
War Work
48 Hour Week
MOJONNIER BROS. CO.
4601 W. Ohio

ASSEMBLER—Man handy with tools to do light assembly work; $30 a week. Keystone 2233. 2954 W. Lawrence-av.

Attendants
Ash Pullers
Maintenance Helpers
Shipping Checkers
Press Operators
Instrument Men
Oil Dispensers
Forge Helpers
Die Setters
Millwrights
Machinists
Janitors
Guards
Yardmen
Sweepers
Die Movers
Car Loaders
Die Repairmen
Stock Handlers
General Helpers
Furnace Loaders
Furnace Repairmen
Heat Treat Helpers
Boiler Room Helpers
Elec. Truck Repairmen
Bring certificate of availability.
WYMAN GORDON CO.
INGALLS SHEPARD DIVISION.
147TH AND PAGE-AV., HARVEY
OR BRANCH EMPLOYMENT OFFICE,
718 W. 63D-ST., 2D FLOOR.

AUTO WASHER
Nights. Good pay; essential war industry. Dorchester Mtr., 1373 E. 67th. Dor.9000.

AUTO Greaser—Can also learn mechanics' trade. Good pay. Essential industry. Come in and accept a steady job. Southwest Chevrolet, Inc., 9220 S. Ashland.

AUTO SIMONIZER—EXPERIENCED.
Will pay up to $45 per week. Mr. Bradley. 4748 W. Chicago.

AUTO mechanics wanted in essential industry; top wages; good working conditions. MURPHY DODGE DLR., 2650 N. Cicero.

AUTO mechanic—Must have own tools; on liberal percentage basis. Ritz Barry Garage, 3115 Broadway.

AUTO Mechanic—White; experienced on all cars. $1.25 an hour. 48 hour week. 6434 S. Kedzie.

AUTO mechanic—Part time; prefer man who is working nites. Advanced Laundry, 5857 S. Damen.

AUTO service manager—Ford exper. pref. Excellent proposition. Address C T 101, Tribune.

AUTO painter's helpers—Genl. garage help; top wages. Nelson-Hirschberg—Ford. 5133 Irving Park-rd., 3814 Elston-av.

AUTO mechanics—A-1; good pay; colored or white. Apply 1601 Clybourn-avenue.

AUTO washers—No experience necessary 3814 W. Harrison. Nevada 3466.

AUTOMOBILE mechanic—Expd.; good sal.; steady. Burke Motors, 6455 S. Western.

AUTO WASHER-GREASER-FRONT MAN. $1.00 per hour for good man. Dear. 4373.

AUTO body and fender man—$75 and commission. 648 N. Wells. Del. 2344.

AUTO greaser—Expd.; $60 per week. Republic Greasing Palace, 956 N. Homan.

HELP WANTED—MEN
Professions and Trades.

AUTO MECHANICS
[TO LEARN MACHINE REPAIR]
TURRET LATHE OPERS.
ENGINE LATHE OPERS.
RADIAL DRILL OPERS.
PRECISION GRINDERS
EXPEDITERS
LABORERS
ALSO
PRECISION ASSEMBLERS
[To ASSEMBLE HEAVY MACHINERY]
100% War Work
BRAD-FOOTE GEAR
1306 S. CICERO-AV.

AUTO MECHANIC
CHECKERS
LOADERS
Parts Stockroom Clerk
ESSENTIAL INDUSTRY
APPLY 9 A. M.-5 P. M.
KEESHIN MOTORS
221 W. ROOSEVELT.

AUTO MECHANICS
AUTO PARTS MAN
AUTO FENDER MAN
AUTO SIMONIZER
BONUS—VACATION WITH PAY.
FITZPATRICK PONTIAC DEALER.
7727 S. ASHLAND

AUTO MECHANIC
Good opportunity for one experienced on heavy motor work. Can easily earn $80 per week; excellent working conditions with 30 yr. old company; 5½ day week; vacation with pay. See Mr. Wilkins.
COMMUNITY MOTORS.
2510 LINDEN-PL., AT LOGAN-SQ.

AUTOMATIC SCREW MACHINE OPERATORS
NIGHTS.
EICOR, INC.
1501 W. CONGRESS-ST.

AUTO MECHANIC
BODY AND FENDER MAN.
WASHER AND SIMONIZER.
Highest pay. Best working conditions. Permanent jobs.
SOUTH CHICAGO BUICK
8600 COMMERICAL.

Auto Sheet Metal Men
Auto Mechanics
Good working conditions; high rate of pay; have tools; essential industry. Comply with war man power com. regulations bef. applying; obtain nec. release. Transportation Maintenance, 109 S. Racine

AUTO MECHANICS
MECHANIC HELPERS, GREASERS.
High wage scale; excellent working conditions. See Mr. Becker, Supt.
J. A. LAVERY MOTOR CO.
6127 Cottage Grove. Mid. 5300.

AUTOMOBILE
PAINTER'S HELPER.
Must be exp.; steady work; top pay.
EMIL DENEMARK, INC.
3860 W. OGDEN-AV. CRA. 4100.

AUTO MECHANIC
Exp'd. Good working conditions. Opportunity to earn $100 wk. or more.
Emil Denemark Buick Co.
3860 W. Ogden. CRAW. 4100.

AUTOMOBILE GREASER
STEADY WORK. TOP WAGES.
EMIL DENEMARK, INC.
3860 W. OGDEN. CRA. 4100.

AUTO LUBRICATION MEN
Ideal working cond.; no night or Sundays; essential indus. United Standard Prod., Inc., 2520 S. Wabash. Cal. 2323.

Automatic Screw Machine
setter and operator on 4 spindle Acmes; day work; overtime; 100% war work. 1857 Fulton. Monroe 0823.

Auto Mechanic—Experd.
Permanent; good pay. American Cleaners. 4250 W. Lake-street.

AUTO mechanics—Need 5; high pay, paid vacation; essential war, peace time job. PACKARD MOTOR CAR CO. Mr. Jarrett, 1735 E. Railroad, Evanston.

AUTO washer, greaser — Draft exempt; white or colored. 2656 Diversey.

BAKELITE molder — Experienced. Apply 4029 West Kinzie.

BAKER OR BAKER'S HELPER
STEADY POSITION WITH RELIABLE FIRM. SEE MR. WEST, WEEKDAYS, FROM 8 A. M. TO 5 P. M.
PIXLEY & EHLERS
77 West Jackson

BAKER
Coffee cakes, biscuits, decorating; good post-war opportunity. Time and a half over 8 hours. Schlosser's Bakeries, 4822 Lincoln-av.

BAKER—PART TIME
We have an opening for bakers on cake, bread and coffee cake, for 1 or 2 nights per week, or on Friday night only. Schlosser's Bakeries, 4822 N. Lincoln.

BAKER — 2d hand on bread and rolls; steady work. Start 3 a. m., $60 per week. Full or part time. Guthrie, 2603 E. 75th-st.

BAKER'S Helper, 2d hand—On bread and rolls; good pay. Fred's Bakery, 5609 Lawrence. Kildare 8597.

BAKER—1st hand. Day work. No Sundays or holidays. Top salary. Apply 550 N. Dearborn-street.

Bakery Shipping Clerk
Schwefer's Bakery, 937 Armitage.

BAKER—1st hand on bread and rolls. Helga's Bakery, 3445 W. North-av.

BAKER—1st hand, on bread and rolls. 5648 S. Racine-av.

BAKER.
ZWISSLER BAKERY, 3000 DIVERSEY.

BAKER—Exp. on cakes and biscuits; start 4 a. m.; good wages. 174 N. Cicero.

BAKER—2D HD. Cake and bread. Nickel's Bakery, 4218 W. Harrison. Ked. 5877.

BAKER—Second hand, on cakes; $50 for start. 2976 Milwaukee-avenue.

BAKERS—1st and 2d hand; all around; good pay; no Sun. 3141 W. Cermak.

BAKER or helper on cakes—Top wages. No Sun. or holidays. 1420¼ Morse-avenue.

BAKER—Short hrs.; steady. Apply 3129 Armitage-av.

BAKER—1st and 3d hand; all around man. Apply 953 Wellington.

BAKER—Experienced; very good wages. Krispy Roll Bake Shop, 5948 Lawrence-av.

BAKER—All around; bread and rolls. Call before 1 p. m. 2543 N. Cicero-av.

BAKER—Cake and decorator. Apply 3424 W. 26TH-STREET.

BAKER HELPER WANTED.
2538 W. 59TH-STREET.

BAKER—2d hand. Good pay. 3052 W. Cermak-road.

BAKER or helper—Good pay. Call before 3 p. m. Beverly 7651

BAND SAWYER, $1 PER HOUR.
4904 CHICAGO-AV.

BARBER—SALARY.
DEARBORN 1868.

BARBER—For fully equipped, est. shop; gd fut.; reas. rt. Pen. 6371 bet. 12-5 P. M.

BARBER —Loop; expd.; good wages; short hours. 166 W. Van Buren, Rm. 521.

BARBER—STEADY.
1652 BELMONT-AV.

BARBER—$30 week.
Hrs. 8 to 5:30; Sat. 4. 180 N. Michigan.

BARBER—Expd., middle age; steady job for good man. Arcade, 30 S. Clark.

BOOKBINDING
Is Interesting
BOYS-MEN
Learn this lasting trade. Clean plant in loop district. Considerable bookbinding for government. Steady work; day or night.
Apply Now, 6th Floor
BROCK & RANKIN
619 S. LA SALLE-ST.

BOOKBINDERS
Several experienced bookbinders wanted. State age, religion, and salary expected. Address D Y 510, Tribune.

BOILER maker—Gas and electric welder for repair work. Saginaw 1640.

BRICK layer—With truck or car; steady wk. Erickson, 1018 N. Clark-st. Moh. 5577

BROWN & SHARPE automatic and hand screw machine operators and setup men and shipping clerk—Day and night work. Top wages. Plenty of overtime Lincoln Mfg. Co., 2617 Fletcher-st.

BUSHELMAN—Must be good and fast man; good salary. 140 W. Van Buren.

BUTCHER
with restaurant or hotel experience
Henrici's Restaurant
67 W. Randolph

BUTCHER—Experienced. Expert in stripping beef loins for hotel and restaurant supplies. The Great Western Beef Co. Yards 3790.

BUTCHER
Steady position. The 12th Street Store Halsted and Roosevelt-rd.

BUTCHER—Fine working conditions; steady job. Morgan's, 621 Davis-st., Evanston. Phone Rog. Park 4230.

BUTCHER—$60 per week. Barney's Market Club, 741 W. Randolph.

HELP WANTED—MEN
Professions and Trades.

CABINET MAKERS
$1.22½ per hr. Defense work, steady.
JOSEPH KASZAB, INC.
1436 W. 21ST-ST.

CABINET MAKERS.
EXPERIENCED; GOOD WAGES.
S. Karpen Bros., 636 W. Cermak-rd.

CABINET makers—Steady work, Sterling Wood Mfg. Co., 1858 W. Hastings-st.

CAKE BAKER—DAYS.
4848 N. DAMEN-AV.

CANDY maker — Expd., for retail shop. Pt. tm. or ev. $1 hr. 3315 N. Crawford.

CAR WASHERS
Steady work; salary and bonus.
Apply Yellow Cab Co.
57 E. 21st
6222 S. WABASH.
4959 W. LAKE.
5411 BROADWAY.

CARPENTERS [15]—Come ready for work at once; union scale; time and ½ for overtime; essential industry; repairing ships. The American Ship Building Co., The Chicago Ship Yard, 101st and Calumet river.

CARPENTER foreman—To go 100 miles from Chicago; must be capable, accurate, and pusher. Phone Kedzie 1620.

CARPET layer—Good pay; steady. American Pneumatic Rug Co., 3920 Armitage.

CARPENTERS wanted—With own tools; big pay. 5142 West Chicago-av.

Chemical Order Pickers
MEN, AGE 18 TO 55, WITH AT LEAST HIGH SCHOOL CHEMISTRY; LIGHT WORK, PLEASANT CONDITIONS, NEAR NORTH SIDE. CONVENIENT TO L AND SURFACE LINES.
W. M. WELCH MFG. CO.
1515 SEDGWICK.

CHEMIST OR CHEMICAL ENGINEER.
Manufacturer of high grade bond and specialty papers has an opening for man both in routine testing and research work. Will work under the direction of two PH. D.'s. Location Northern Peninsula of Michigan. Address C T 107, Tribune.

CIRCULAR Saw assemblers, wood workers. Good pay. 1536 N. Clybourn.

COAL hikers—Full or part time. Advances daily if desired. 1545 S. CICERO-AV.

COILER—Experienced; on Wells mach.; good pay. 840 S. Halsted, 2nd floor.

Cold Header Operator
Over 40; married; for Bolt Plant; war work. See Mr. Peters, 1228 W. Monroe-st.

COMBINATION body, fender, paint man—Take charge; comm. basis; well worth investigating. 8024 Langley, evenings.

COMBINATION linotype operator and floorman—Permanent position; union. ADDRESS C T 294, TRIBUNE.

COMPOUNDER
Man who is able to follow written instructions. Anyone with experience in mixing materials such as paints, compounds, inks, chemicals, etc., will be given consideration. Apply 3524 N. Clark.

COOPERS
FOR TIGHT WORK.
GOOD WAGES IN ESSENTIAL INDUSTRY.
Oppenheimer Casing Co.
1020 W. 36TH-ST.

COPY WRITER
For Essential Industry.
Unusual opening for capable all around advertising writer; man who can do a start to finish job without having his hands held; who knows how to sell as well as tell. If you like to dig for facts, if you like to write them, if you can write thorough, lively copy that growls back at the blue pencil, you can build an interesting, profitable, lifetime career. Our company has consistently been the leader in its field. Essential industry now; big post-war opportunity. We want a man who, after one year's training, can head up a group of 7 people producing direct mail, literature, publications. A WIDE OPEN FUTURE after that. Personal interviews in Chicago soon, but send application immediately. Standard Register Co.
Address C T 115, Tribune.

CRATERS and packers—Time and ½ for over time. Tapp, Inc., 1732 Arcade-pl.

CUTTERS
Experienced paper cutters; vacations with pay, no layoffs, lots of overtime for men who can jog and do precision work.
GARTNER & BENDER
1104 S. WABASH.

CUTTER and marker—Men's and boys' pants factory in Chicago suburb; civilian and govt. work; guaranteed 40 hour wk. Splendid opportunity for ambitious man; state age, exper., wages, and availability. Address D N 522, Tribune.

DAIRY workers—Inside; experienced or inexperienced; pay $44-$48 per week; 2 weeks' vacation with pay; essential industry; make this your post-war work by getting in now; low seniority due to rapid growth. Apply 4224 W. Chicago.

DAIRY Workers—Inside, good pay and vacation. We are an essential war industry. Do not apply if now in defense work. 923 N. Wolcott.

DENTAL Technician—To work in Acrylic Dept. Essential War Industry. Good salary. Standard Dental Laboratory, 185 N. Wabash. Dearborn 6721.

DENTAL mechanics in denture and chrome depts.; good salary; steady. Scientific Dental Lab., 55 E. Washington-street.

DESIGNING ENGINEER
Position with Chicago Mfr. of Electrical and Mechanical Test Equip., 100% War Work. Must be free; availability statement, if now employed in Defense work. ADDRESS D N 339, TRIBUNE.

DEXTER FEEDERS—Fort Dearborn Lithograph Co., 2856 N. California.

DIE SETTER
Must be able to set and adjust dies on single action punch presses. Good opportunity. Old established company. Apply Owens-Illinois Can Co., 6501 W. 65th-st.

DIE makers and junior die makers—For well equipped jobbing shop; good transportation; good pay. Wellington 4203.

DIEMAKER—Executive ability; war work exclusively; overtime. 2911 Carroll-av.

Dock Men and Packers
Receiving room helper for War Plant
1736 N. Springfield

DRAFTSMEN
Layout and detail.
Provide now for your post-war future.
100% war production.
MOTOROLA
GALVIN MFG. CORP.
4545 W. AUGUSTA-BLVD.

Draftsmen—Mechanical
Familiar with general industrial layouts, piping, and sheet metal details. Corn Products Refining Co., 333 N. Michigan-av. See Mr. H. W. Larson.

Drill Press Operators
EXPERIENCED.
Hand Screw Mch. Oprs.
MUST READ BLUEPRINTS.
Bench Machinists
FOR NIGHT SHIFT.
EXPERIENCED.
WAR PLANT
1736 N. Springfield

Drill Press Operators
Steel fabricating plant now engaged in war work; 28 years in Chicago; qualified learners accepted.
SIGNODE STEEL STRAPPING CO.
2600 N. WESTERN.

DRILL PRESS OPERATORS
Needed in small defense plant.
Speed-O-Print Corp., 161 E. Grand-av.

DRILL PRESS OPERATOR.
Light production work. Steady.
Paasche Airbrush Co., 1909 Diversey.

DRILL press and punch press operators—Those in essential industry need not apply. The Norlipp Co., 556 W. Congress.

DRILL Press Operator—Expd. or inexpd. Apply 325 N. Hoyne-av., 1st floor.

ELECTRICIANS
Repairing electric controls, motors, cranes, welding machines, etc.; war work; 6 day week; steady work; post-war opportunities; consideration for more money 4x a year; hospitalization, insurance. Apply
Taylor Forge & Pipe Works
1409 S. Cicero-av.

ELECTRICIAN
MAINTENANCE and CONSTRUCTION.
Good pay to start. Increases as qualified. Permanent wk. assured.
Address D Y 281, Tribune

Electrical Unit Repairman
to repair electrical testing equipment; radio knowledge helpful; availability statement necessary if now employed in defense work. Apply employment office.
JOSEPH WEIDENHOFF, INC.
4348 W. Roosevelt-rd.

ELECTRICIANS—Motor winders and repair men. Also maintenance service man. Condo Electric Company, 1071 W. Fry-street. Monroe 8681.

ELECTRICIANS and helpers—Electric motor repairing and rebuilding. Gregory Electric Co., 2630 S. Wabash.

ELEVATOR OPERATOR—$110 mo. For 3750 Lake Shore-dr. See Miss Cato or call Bittersweet 2345.

ENGR. or arch. sales ability—Chicago area, go-getter. Live deal. State 4760.

HELP WANTED—MEN
Professions and Trades.

ENGINEER
Must Be Licensed
PAINTER
DAY JANITOR
NITE JANITOR
All above positions are permanent.
BUTLER BROTHERS
426 W. RANDOLPH

ENGINE LATHE HANDS
Night work—60 hr. wk.
1200 W. FULLERTON

ENGINE LATHE
MILLING MACHINE
Openings for EXPERIENCED operators and BEGINNERS. Defense work; prefer men who do not object to night shift. Good wages.
HANNIFIN MFG.
621 S. KOLMAR.

Engine Lathe Operators
Must be experienced; days; close light work; plenty overtime; new shop; good pay; no age limit; company established over 25 years and will require your services after the war. 8383 South Chicago-av.

ENGINEER
[WITH LICENSE.]
Steady work with well established company, centrally located; night shift; $1.05 an hr. to start. Address D Y 151, Tribune.

ESTIMATOR
and Construction Engineer for electrical contractor's office; excellent opportunity for advancement; post-war position; pleasant working conditions.
ADDRESS C R 195, TRIBUNE.

EXAMINERS and inspectors in men's and ladies' garments; non-war work, good pay, 40 hour week, steady employment. Ask for Mr. Shiller, SCOTCH WOOLEN MILLS, 813 W. ADAMS, cor. HALSTED.

FACTORY LABORERS.
White; $45 to start; 6 day week; steady; essential industry; small plant. Call at 4920 South Rockwell-street.

FINISHERS—Expd. on furniture. Sterling Wood Mfg. Co., 1858 W. Hastings-st.

FINISHER, cabinet maker—Exp.; office furniture. Spak & Natovich, 40 S. Wells.

FIREMAN
For Defense Plant
Green Chain Grate Exp.
MIEHLE PRINTING PRESS
1345 S. DAMEN.

FREIGHT HANDLERS
60c per hour; time and one-half after 8 hours; earnings $7.59 per 10 hr. day. Also 10 warehouse men or asst. delivery clerks; $7.59 per 10 hr. day; if qualified after 10 days will promote to deliv. clk.; $9.40 per 10 hr. day.
PENN R. R.
ROOM 208. 323 W. POLK-ST.

FREIGHT HANDLERS
STEADY WORK.
ESSENTIAL BUSINESS.
FULL TIME.
PART TIME AT MOST ANY HOUR.
NO EXP. NECESSARY.
Olson Transportation
2222 S. WESTERN-AV.

FREIGHT HANDLERS
Good Pay and Overtime
No Exp. Necessary
ERIE R. R.
FOURTEENTH AND CLARK-STS.

FUR cutters, operators, nailers. Best pay. Perm. Apply 28 E. Jackson. 3d flr.

FURRIER—All around man, for nailing and operating. Call Dea. 9493.

FURNITURE patcher—High grade furn. John A. Colby & Sons, 509 E. Illinois-st.

GARAGE attendant—Good pay. See Mr. Holland, Hotel Sherman Garage, La Salle and Randolph-sts.

GARAGE floor man, nights—Good driver. 174 E. Walton. Delaware 9880.

GARAGE man—Grease, wash, all around. 1137 Westgate, Oak Park. Vil. 4477.

GARAGE MAN—Nights; steady; reliable; good salary; north side. Mic. 8058.

GARAGE Man—Experienced; nights. 7212 N. Clark. She. 7361.

GARAGE attendants and hikers—Expd.; good salary. 326 S. Wells-street.

GAS WELDERS
STAINLESS STEEL.
100% WAR WORK
50 hour week. Chicago Manufacturing Co., 411 N. Trumbull.

GAS STATION Attendant—Expd.; lubricate, tire repair, etc. $45-$50 wk. Steady. Horne Superservice, 5255 W. Chicago.

GAS STATION ATTENDANTS.
$4 TO $6 PER DAY.
CLOSED SUNDAYS, 4000 N. WESTERN.

GENERATOR AND STARTER MAN.
Good man with breaking and salvage exper.; can name his own terms. Foster Tire and Rubber Co., 3759 Ogden-avenue.

GENTS spotter—Come ready to work; good pay; will teach.
HI-GRADE CLEANERS, INC.
5709 N. Clark.

GLASS SMOOTHER
EXP. DEFENSE WORK
Do not apply if now engaged in war activities.
2414 W. 21ST-ST.

GLASS BLOWERS
Experienced and beginners; in defense plant; good rates.
Universal X-Ray. 1800 N. Francisco.

GORDON FEEDERS
for essential war printing; steady work; plenty overtime; must be able to put on own jobs; chance to learn the automatics. Apply American Printers and Stationers, 538 S. Clark-st.

GORDON FEEDERS
Men-women; days or nights; ideal working cond. Fieberg Press, 141 W. Ohio.

GORDON FEEDERS
Experienced or beginners.
THE TODD CO., 727 S. DEARBORN.

GREASER—Experienced; good pay. Karzen Trucking Co. Kedzie 6200.

GREASER and service work. Local Service Station, 4243 Irving Park.

GRINDERS—MEN TO LEARN
precision grinding on cylindrical cutter and surface grinder; no exp. necessary; good starting sal. Hay. 3710.

Hand Screw Mach. Opers.
Several desirable positions open for well qualified set-up men and operators with some little machine shop training. Good pay. Plenty of overtime. Good transportation. Excellent cafeteria. Bring birth record and social security card.
DOYLE VALVE CO.
1913 W. CARROLL-AV.

HATTERS
Experienced, for large south side dry cleaning plant; largest in city; steady work. The Michigan Cleaners, 1339 W. 63d-street. Normal 5400.

INSPECTORS
Experienced on floor and bench inspection on a variety of mach. work; 54 hour week; 100% war work; apply only if not now engaged in essential industry.
MALL TOOL CO.
7740 SOUTH CHICAGO-AV.

INSPECTORS
For screw machine parts, castings, etc.; 100% war work; day and nite; top wages. Wilson Industries, Inc., 551 W. Lake.

INSPECTOR
Experienced in checking parts made on screw machine.
Paasche Airbrush Co., 1909 Diversey.

JANITOR
WAR FACTORY NEEDS MAN FOR NITE WORK; 3:30 P. M. to MIDNITE SHIFT; 6 DAY DEEK.
CUMMINS PERFORATOR
4740 Ravenswood.

JANITORS—Strong, steady; colored men; with or without exp.; day shift; 48 hr. wk.; 100% war plant; gd. conditions and transp. Chicago Latrobe Twist Drill Works, 411 W. Ontario.

JANITOR'S HELPER.
$150 month—6 days per week.
See Bldg. Superintendent.
1430 Lake Shore-dr.

JANITOR—With experience office and factory; $35 per week. Midway 2205.

LABORATORY ASST.
MECHANICAL & ELEC.
Men familiar with running performance tests on elec. appliances preferred; opportunity for men with ingenuity and common sense; capable of working independently to obtain results; some knowledge of elec. required.
ADDRESS D N 340, TRIBUNE.

LANDSCAPE foreman—Experienced; to handle crew for seeding and sodding for war housing projects in Akron, Ohio. Chicago office, State 8433.

LATHE operators—Production; draft exempt men to operate production lathe; no experience required; we will train you. Plenty of overtime plus piece work rate when qualified; apply in person only; if now in war work do not apply. Evans Reamer & Machine Co., 4541 Ravenswd.

LAUNDRY HELPERS AND PORTERS.
Steady work; good pay.
Y. M. C. A. Laundry, 12 E. 9th-st.

LAUNDRY Sorters, Assemblers, Misc. Help—Full or part time. High wages. ACE LAUNDRY, 1773 Peterson.

LAUNDRY help—Exp. unnecessary; good pay. Tivoli Ldry., 6962 Cottage Grove-av.

HELP WANTED—MEN
Professions and Trades.

LAUNDRY MANAGER
Fully experienced in all departments and all details of operating a laundry plant; good pay.
ADDRESS D N 501, TRIBUNE.

LAUNDRY ROUTE MEN
Get set on a good laundry route now. Will train men with sales experience. You will like our proposition. Apply 8-10 a. m. at 5921 S. Lowe.

LAUNDRY MEN
Packers, sorters, also men to do miscellaneous work in laundry. Good pay; no experience necessary.
ARCHER LAUNDRY, 3867 ARCHER-AV.

LAUNDRY men—Experienced ringer men, pullers, breakers, sorters, and assemblers; sanitary conditions; highest pay; good transportation. Apply Co-Operative Laundry, 5533 S. Cottage Grove. Butter. 1500.

Laundry Washroom Helper
White or colored; steady position; good wages. Bismarck Hotel, Randolph and Wells-sts., Laundry dept., 4th floor.

LAUNDRY WORKERS
Men for general laundry work, white or colored; no exp. necessary.
Angelus Laundry, 4500 N. Clark-st.

LAUNDRY worker—For cleaning and oiling machinery; hours 3:30 to 11:30 p. m. Good salary. Presbyterian Hospital, 1753 W. Congress.

LAUNDRY HELP.
Colored. All types of work.
Apply timekeeper's office.
Edgewater Beach Hotel, 5349 Sheridan.

LAUNDRY HELP.
No experience required; best salary; good working conditions. Mt. Sinai Hospital, 2750 W. 15th-place.

LAUNDRY foreman—Expd., for mangle and finish dept.; good salary; wonderful opp. American Laundry, 925 S. California.

LAUNDRY WASHMAN—White; experienced; steady; $50 a week. ELSTON LAUNDRY, 4248 Elston-av.

LAUNDRY HELP
for all types of laundry; no exper. necessary. Calumet Laundry, 7033 So. Chicago.

LAUNDRY WASHMAN.
APPLY 1013 ARMITAGE-AV.

LITHO press helpers to learn to be pressmen—100% essential war work; good wages; steady job. Redson-Rice Corp., 111 N. Wacker, corner Washington.

LUMBER HANDLERS — Must be experienced; plenty overtime; good wages. HUSS LUMBER CO., 2301 N. Racine.

MACHINE REPAIR MAN
NEED MAN TO REPAIR AND REBUILD MACHINES. DO SCRAPING, FITTING, ALIGNING, AND MAKE REPLACEMENT PARTS. HAVE ABILITY TO LOCATE AND CORRECT TROUBLE ON MACHINES.
FOOTE BROS. GEAR & MACHINE CORP.
5219 S. Western-blvd.

Machine Designers
Engine Lathe Operators
Die Planer Operators
Machinists' Helpers
Stock Casers
Factory Laborers
100% War Work on Peace Time Product.
Verson All-Steel Press Co.
1355 E. 93rd-st. Reg. 8200.

Machine Assemblers
First Class
Day Work—59 Hr. Wk.
Standard Cap & Seal Corp.
1200 W. FULLERTON

MACHINE OPERATORS AND LABORERS
100% War Plant.
No experience necessary; good wages, plus incentive.
BENNETT MFG. CO.
14600 Princeton. Int. 9611.

MACHINE SHOP FOREMAN.
Unusual oppor. in small war plant mfg. precision instruments because of greater post-war oppor.; must be thoroly exp. and able to handle people. If now engaged at your top capacity in a war plant do not apply, but if you are in a position that does not use your fullest ability this may be the oppor. you are seeking. Call Lake View 4700.

MACHINE DESIGNER
For special machinery.
CAMERON CAN MACHY. CO.
240 N. Ashland-av.

MACHINISTS
First class men for day work. Must be exp. on fine work; model making exp. desirable but not essential; overtime if desired. Armour Research Foundation, 3312 S. Federal-st., rear, or call Olsen, Victory 3301.

MACHINISTS
who can maintain and repair B. & S. automatic screw machines, etc. Must be good. Do not answer ad unless you can qualify. Address D Y 101, Tribune.

MACHINISTS — Vital war work, milling machine opers., engine lathe opers., for type H. Gesholt turret lathe; must be 1st class machinist; $1.25 per hr., 49 hr. wk. with time ½ for over 40 hrs. Apply F. B. Redington Co., 112 S. Sangamon.

MACHINISTS
Drill press or punch press operators; 45 to 55 yrs.; 50 hr. week. See Mr. Pirwitz. J. H. Channon Corp., 1455 W. Hubbard.

MACHINISTS—For all around toolroom wk. Scientific Engineering Co., 230 W. Huron.

MACHINIST and machinist's helper—All around. 2366 Blue Island-av. Can. 2638.

MACHINE hands—Experienced; for woodworking. Rosberg, 1610 N. Kedzie.

MACHINE carver or Salstrom machine—O'Mara, 2141 W. Hubbard-st.

MAINTENANCE MAN
Experienced on fountain and chain store work; good pay; steady position. Dutch Mill Candies, 2222 Diversey.

MAINTENANCE MAN
for factory machinery and general repair. Essential industry. Universal Battery, 3410 S. La Salle.

MAINTENANCE MAN.
Top wages; an essential work; permanent post war job; experienced; handy with tools. Apply 860 W. Evergreen.

MARKSMEN
and
TARGETERS
PHONE RANDOLPH 3260.

MASSEUR FOR HEALTH CLUB.
Address D N 409, Tribune.

Mathematics Instructor
to teach accounting math. morning, 2 hrs.; downtown school; state academic qualifications. Address C T 288, Tribune.

MECHANICAL ENGINEER
Manufacturing experience. 100% war production. Provide now for your post-war future.
MOTOROLA
GALVIN MFG. CORP.
4545 W. AUGUSTA-BLVD.

MECHANICS [2], and 2 mechanics' helpers—Also truck drivers; good pay; good hrs. Armands, 1025 S. Western. See. 9542.

MECHANIC—Auto parts delivery man or boy, in small car. Michigan 0355.

MECHANICS—Exp., on washing mach.; 1 on vac. cleaners; gd. wages. 415 E. 75th.

Metallurgist's Assistant
Young man with some knowledge of metallurgy and metallography for position with a large steel warehouse. In reply give full particulars.
Address D Y 51, Tribune.

Milling Mach.-Setup Men
New plant, new equipment.
DALKIN CO., 3232 N. Kilpatrick.

MOLDERS
COREMAKERS, LABORERS, CHIPPERS. WE NEED YOU. APPLY AT ONCE.
HOWARD FOUNDRY CO.,
4918 W. Bloomingdale.
Near Grand and Cicero-av.

MOLDERS
and molder helpers for brass, bronze, and aluminum foundry. Apply Hunter Foundry Co., 8524 Vincennes.

MOLDER—Bench, for brass foundry; must be 1st class; 48 hr. wk.; highest wages; permanent. Hodgson Foundry Co., 2012 W. 13th.

MOLDERS—Bench and machine exper. Anderson Foundry Co., 1725 Carroll.

OPERATORS—Brown & Sharpe automatics; top wages; day or night. Illinois Metal Products Co., 1308 N. Elston-av. Humboldt 4575.

ORDERLIES—Expd.; $90 and meals. Presbyterian Hospital, 1753 W. Congress

PACKERS—Men or boys; light work; either 40 or 48 hr. week. THE SPERRY AND HUTCHINSON CO., 1500 S. Western-av.

PAINTER—Large radio firm, doing 100% war work, has opening for 1st class spray man with baking, wrinkle, exp.; bring birth certificate. Press Wireless, Inc., Employment Dept., 2743 Southport, cor. Diversey and Southport.

PAINTERS
Steady jobs. Apply Mr. Carr, Edgewater Beach Hotel, 5349 Sheridan road.

PAINTERS—Exterior-interior spray men; painters' helpers; truck drivers; open shop. Haymarket 1244, McCalister.

PAINTERS—Union. We pay a premium scale for swing stage work. Murray Bros. 1414 S. Michigan-avenue.

PAINTERS—For inside and outside work. Gd. pay. Overtime if desired. Abe. 5024.

PAINTER—1st class man; union. Call Sunnyside 7496 evenings.

PAINTERS—Union. Apply 7-9 p. m., Model Decorators, Inc., 2430 W. 59th-st., 2d flr.

PAINTER AND PAPERHANGER.
SOUTH SIDE. COMMODORE 1211.

PAPER cutter—Exp.; top pay. Manz Corp., 4043 Ravenswood.

PAPER hangers-calciminers wtd.—Colored; steady wk. 454 E. 46th-pl. Drex. 5709.

HELP WANTED—MEN
Professions and Trades.

PAPER CUTTERS
With or without exp.; to operate Christensen stitcher; $55 to $60, 40 hrs.; for days or nights; overtime if desired; loop printer. State exp.
ADDRESS D N 60, TRIBUNE.

PAPER cutter—Genl. exp.; good pay; 40 hr. wk.; steady; no objection man over 50. Shattock & McKay, 426 S. Clinton.

PATTERN MAKERS
Men exp. in repairing and altering wood patterns and core boxes. Bring statement of availability.
AMERICAN STEEL FDRYS.
CAST ARMOR PLANT.
3200 S. Dickey-rd. East Chicago, Ind.

PHOTOGRAPHER—Elderly man with experience and camera to take pictures of mechanical subjects in our shop and other light work in advertising dept.; half day, 5 days a week; state salary wanted. Address D N 383, Tribune.

PHOTOGRAPHERS—Operator and general studio work; also portrait printer. Jaxon Studio, Room 1202, 180 W. Washington.

PHONOGRAPH Service Man [Juke Box]—Experienced. Address C T 121, Tribune.

PHOTOSTAT operator for advertising photo studio—Interesting, essential, permanent work. Full time and part time. Apply 14 N. MICHIGAN, ROOM 301.

PHOTOSTAT machine man or boy with experience. Immed. employ. Mon. 3144.

PICTURE frame joiner—Can make $65 wk.; steady work. Call Superior 5842 or 325 W. Huron.

Piston Grinder—Steady work. Good pay. McQuay & Norris Mfg., 1340 S. Canal. Monroe 8866.

PLATING HELP
MEN AND BOYS
WAR WORK.
No experience necessary; do not apply if engaged in essential work.
GRUNWALD PLATING
2559 W. 21ST-ST.

Polishers and Buffers
All war work; only A1 men need apply.
ACME ELECTROPLATING CO.
1811 W. NORTH-AV.

PORTER
for large automobile dealer. Steady work, good pay.
STUDEBAKER, 3000 LAWRENCE.

Precision Gage Makers
TOP WAGES. ULTRA MODERN SHOP.
At least 10 years' experience.
Apply for interview.
2931-33 N. Pulaski

PRECISION INSPECTOR
Light and interesting work; 100% war work; statement of availability necessary if now employed in defense work. Apply employment office.
JOSEPH WEIDENHOFF, INC.
4348 W. Roosevelt-rd.

PRECISION OPTIC MAN.
Opportunity for fine future; learn precision optics. 100% war work.
JOLIN OPTICAL CO.,
1120 N. Ashland-av.

PRESSERS
Experienced. Top wages. Permanent. American Cleaners, 4250 W. Lake-street.

PRESSERS—Gents; skirts, silks; steady; good wages. Cardinal Cleaners, 5029 Cottage Grove.

PRESSER—Steady work; good wages. RITE CLEANERS, 2828 W. Devon.

PRESSMAN—KELLY-B
for essential war printing; steady work; good pay; plenty overtime; office and shop forms. Apply American Printers and Stationers, Rm. 911, 538 S. Clark-st.

PRESSMAN'S assistant on Miehle vertical and Gordons. All around work. Private plant. Good working conditions. Vacation with pay. Boyer, 2700 Wabash-av. See A. Lipsey.

PRESSMAN—NO. 2 KELLYS.
Steady work; good conditions. H. L. Ruggles & Co., 107 N. Wacker-dr.

PRESSMAN—Vertical, exp. on gum paper, gloss inks. H. M. Steigerwald Co., 910 W. Van Buren.

PRESSMAN—On No. 2 Kelly and Miehle horizontal; a fine steady job for a good man. Call Superior 0522.

PRESSMAN—Gordon exper.; steady work. Kramer & Son. 2959 N. Oakley.

PRINTING HELP
OFFSET HELPERS
OFFSET FEEDERS
Experienced, and men to learn good paying trade with excellent post-war possibilities. Our plant doing essential war work.
Day or nights; ideal working conditions; plenty overtime; conv. trans. If in war work do not apply.
I. S. BERLIN PRINTING & LITHO CO.
426 S. CLINTON.

PRINTER-COMPOSITOR
Experienced in hand and makeup. Also 1 lockup man. Excellent opportunity in our modern plant. Steady. Days. Excello Press, 400 N. Homan-av.

PRINTING and Lithographing sales executive—Must have experience in all phases of printing, advertising and accounting procedure. To large commercial printing house. In reply state all qualifications. Address C Y 146, Tribune.

PRINTER — Hand compositor with all around experience; good pay; day work; steady job for right man. Give references and salary desired.
Address C X 571, Tribune.

PRINTER
Hand compositor and makeup; also lock up forms; steady day work. Holmes Co., 161 W. Harrison-st.

PRINTER—Man with some knowledge of press work and composition. Essen. work. Harrison 7414.

PRINTER—Job composition and lockup. Opportunity for right man to take complete charge. Fantus, 440 N. Wells.

PRINTERS, 38 TO 50.
No exp. to wk. on rotary presses. Steady now and after war. 538 S. Wells, 5th flr.

PRINT shop bindery exp.—Able to handle pow. pap. cut. Ph. Fra. 5544. Mr. Morris.

PRODUCTION ENGINEER
AN OLD ESTAB. FIRM, PRESENTLY 100% WAR WORK, LOCATED IN BEAU. SMALL COMMUNITY, 30 MI. FROM CHICAGO. EXP. IN RADIO MFG. PREFER.
Address C X 297, Tribune

PUNCH PRESS OPERATORS
Some exp.; for hand feed work; day or night shift; permanent jobs; good working conditions; near north side; convenient to L and surface.
THE SCHOLL MFG. CO., INC.
213 W. SCHILLER-ST.

Punch Press Operator
NOT NECESSARY TO SET UP OWN DIES. DAY OR NIGHT SHIFT.
W. M. Welch Mfg. Co.
1515 Sedgwick

PUNCH PRESS OPERATOR—EXP'D.
100% defense plant; overtime; good wages; exc. trans. Nat'l Stamping & Electric Works, 3220 W. Lake-st. Kedzie 2968.

PUNCH PRESS OPERATORS
on essential war work; high rates; day work; plenty overtime. Hub Stamping & Mfg. Co., 1212 N. Central Park-av. Albany 1373.

PUNCH PRESS OPERATOR.
War work; good conditions; perm. job. Hub Electric Corp., 2219 W. Grand.

PUNCH press opers.—Exper.; 90c hour. Finders Mfg. Co., 2635 S. Wabash.

PUNCH press opers.—Capable; war work exclusively; overtime. 2911 Carroll.

RADIO
100% War Work.
LINE SUPERVISORS.
INSPECTORS.
ASSEMBLERS.
WIREMEN.
REPAIR MEN.
HELPERS.
HANDY MEN.
BRING BIRTH CERTIFICATE.
If now employed at highest skill do not apply. Permanent future.
PRESS WIRELESS, INC.
Employment dept., 2743 Southport [cor. Diversey and Southport].

RADIO PHASER
First class radio phaser and aligner. Must also be able to inspect, final test, and trouble shoot communication receivers under strict specifications; $1.25 per hr. plus overtime and incentive pay. Only expd., capable workers will be considered. Write full particulars.
ADDRESS D Y 588, TRIBUNE.

RADIO SERVICEMEN
Full time, or able to devote a fair amount of part-time work. Car not nec. Crittenton's Radio Co. Longbeach 8091.

RADIO SERVICE MAN.
4912 W. MADISON-ST.

REFRIGERATION service man — Experienced only; $60 wk. Apply 5617 Belmont.

ROOFERS—Flat and shingled; good pay; steady work. Suburban Roofing Company, 1937 South Home, Berwyn 4549, Berwyn.

ROOFERS—Experienced flat roofers; good wages. Keeffer Roofing, 4313 Irving Park.

ROOFERS—Tar and gravel; good pay. Grady Roofing Co. University 5562.

SALES ENGINEER
with executive ability, familiar with the electronic and jobbing industry; unusual opportunity.
INDUSTRIAL CONDENSER CORP.
1725 W. North-av.

HELP WANTED—MEN
Professions and Trades.

ROUGH GRINDERS.
Earn $46 for 53 hours work.
Apply 3849 W. Lake-st.

SET-UP MAN
New Britain chucking machines. Long hours. Good pay and working conditions with splendid post war opportunities.
100% WAR WORK
SLOAN VALVE CO.
4300 W. LAKE-ST.

SEWING machine adjuster—To keep power machines in good repair. Good hours. Excellent pay. Ruben Grais & Sons. 325 S. Market-st., 5th floor.

Screw Machine Operators
NEW BRITAIN-CONOMATIC.
BEST WORKING CONDITIONS.
GOOD POST-WAR POSSIBILITIES.
56½ HOUR WEEK—ALL WAR WORK.
ALL NEW EQUIPMENT.
Colonial Premier Co.
466 W. SUPERIOR-ST. SUP. 0351

Screw Machine and Turret Lathe Operators
100% defense plant; good trans.; day or night shift; good wages.
National Stamping & Electric Works, 3212 Lake-st. Kedzie 2968.

SHAPER—Hands on picture frames; experienced; good pay; steady work. Borin, 1331 S. Cicero-avenue.

Sheet Metal Helpers
100% WAR WORK
EXPERIENCE NOT NECESSARY.
50 hour week. Chicago Manufacturing Co., 411 N. Trumbull-avenue.

SHEET METAL MEN
for steady work. Apply ready for work. 23 E. 115th-st.

SHEET metal worker's helper. Hyde Park 6914. 5437 Lake Park-av.

SHIPPING CLERKS
STOCKROOM HELPERS
50c per hour to start; regular raises and advancement; steady job and plenty of overtime; Xmas bonus, vacation with pay; clean, light shipping room. Apply 4th floor. Entrance on Quincy-street.
209 S. JEFFERSON-ST.

Shipping Room Helpers
No experience required; packing and crating; defense work; good wages; 55 hour day shift.
HANNIFIN MFG.
621 S. KOLMAR.

SHIPPING CLERK
For light work in an underwear factory; exp. not necessary; must be draft exempt, 16 to 60 years of age and have fair handwriting. Fra. 0666.
230 S. FRANKLIN-ST. 4TH FLOOR.

SHIPPING CLERK
Good opp. for reliable man to take charge of shipping and receiving dept.; good starting salary. Louis Milani Foods, 3825 W. Lake-st.

SHIPPERS AND PACKERS
Defense plant; nice working conditions; with pleasant surroundings; bring birth certificate. Speed-O-Print Corp., 161 E Grand-av.

SHIPPING CLERK
Essential industry; permanent position; this job will continue after the war; good salary. Mills Hospital Supply Co., 1480 Milwaukee, 2d floor.

SHIPPING clerk—Steady work filling and packing light orders; want reliable man cap. of taking charge; 70c per hr.; time and one-half overtime; pleasant hrs. and surroundings. Apply 200 E. Illinois, Room 302.

SHIPPING room men and order assemblers—Experience not essential; top wages paid.
QUAKER RUBBER CORP.,
2035 SO. MICHIGAN.

SHIPPING clerk—44 hours a week; $34.50 week to start; small concern; pleasant work; good chance for advancement. J. C. Larson Company, 180 N. Wacker, room 404.

SHIPPING clerk assistant—White; light manufacturing; good opportunity and good pay; permanent; not a war time job. Address D N 328, Tribune.

SHIPPING CLERK ASST.
Excellent opportunity, 80c per hour. 222 W. Monroe, 2d floor. Mr. Coronato.

SHIPPING and receiving clerk for small mail order house; expd. or will train 2227 Calumet.

SHIPPING ROOM HELP.
SWANK, INC. 824 MDSE. MART.

SHIPPING clerk—Young man; good pay; good fut. Sani-Mode, 224 N. Desplaines.

SHOE CUTTER—Steady or part time; good pay; plenty of overtime. 1320 Blue Island-av. Canal 0602.

SHOE repair man—Good; good wages; at once. 142 E. 154th-st., Harvey, Ill.

SHOE repair man—Short hours; good pay. 6012 W. North-av.

SIDERS—For insulated brick and asbestos; steady work; top wages. 4022 N. Damen-av. Bittersweet 2202, between 9 and 6.

SILK SCREEN PAINT
STENCIL CUTTER—Expd.; 48 hr. week; time and ½ over 40 hrs. Sullivan Nolan Advertising Co., 527 W. Chicago-av.

SIMONIZER—Colored; will pay top sal. to willing worker who wants perm. job with fut. in high class service sta. No night or Sun. wk. Apply Austin Division Serv. Sta., 1200 N. Austin-blvd., Oak Park.

SOLDERERS
Essential War Work
Male or Female
2317-19 S. WABASH

SOLDERERS.
Experienced on Brass Soldering.
Bell & Thorn, Inc.
3434 S. Wabash-av.

SPOTTER on fancy silks and steam cleaner. Band Box Crystal Town Unit, J. Ibos. Edgewater Beach Hotel, 5349 Sheridan.

SPRAYERS, WAR WORK
Experienced on enameling, synthetics, and lacquer type materials. Good wages, stdy. employment. Plenty of overtime.
GREAT LAKES PLATING & JAPANNING CO., 1715 N. Bosworth-avenue.

STOKER installer—Exp.; min. wk. sal. $75; steady. Borg, Inc., 6359 S. Ashland.

STOCKROOM WORK
To receive shipments, unpack and place in bins, pick orders, etc. Require conscientious individual who really wants to do his share in winning the war on the industrial front. Our product is essential to every industry in our territory. Call J. R. Gelomb at Vic. 4100 for interview.

STOCKROOM WORK
Colored man for porter work and to serve as general assistant in stockroom. This is not a war time job. It will be the right man's job after the war is won. Call J. R. Gelomb at Vic. 4100 for interview.

STOCKROOM supervisor—Automotive parts. Address C X 363, Tribune.

TAILOR—Full or part time. Call at once. 1756 E. 79th-st.

TAILOR—ALL AROUND. 53 S. VILLA-AV. PHONE VILLA PARK 1113.

TAILOR—All around man; good salary. 1903 Howard. Rogers Park 0703.

TAILOR—Good all around man; steady job. Bert Hamburg, 2420 Armitage.

TAILOR—1st class bushelman; steady; good pay. 1325 E. 53D-ST.

TAILOR — Experienced; steady work; good salary. 109 N. Wells, corner Washington.

TALLYMEN
AND TRUCK DRIVERS.
Time and ½ for overtime.
HILL-BEHAN LUMBER, 5601 Elston-av.

TOOL DESIGNERS
Detailers and checkers; good pay; 54 hr. week. Some out of town work if you like with liberal expenses.
BARNES & REINECKE
230 E. OHIO DELAWARE 1488.

Tool and Die Maker
Exceptionally good working conditions; permanent and for old mfg. company; light work; top pay; plenty of overtime.
American Automatic Device Co.
Phone Chesapeake 2600.

TOOL AND DIE MAKERS
Medium size job shop with an ununually clean record of fair treatment and top wages requires seniors and juniors for die work. Weiland Tool and Die Company, 910 W. Jackson, 5th floor.

TOOL and Die Makers—Apprentice and full fledged, small light shop, pleasant working conditions, one block from Northwestern Ry. and elevated stations, all defense work, 58 hour week. Telephone State 4750, betw. 8 a. m. and 8 p. m.

Tool and Die Makers
WAR WORK.
All overtime desired.
865 N. Sangamon. 4th floor.

Tool Crib Attendants
Young; draft exempt.
ULTRA MODERN TOOL SHOP.
Apply at once, 2931-33 N. Pulaski-rd.

TOOL CRIB MAN.
War plant needs man for tool crib. Must be draft deferred; 56 hour week; no prevous experience necessary. Apply at 3940 W. Harrison-st.

TOOL AND DIE MAKERS
All around job shop men only; top wages and conditions.
DECO, 2700 N. Karlov.

TOOL AND DIE MAKERS
Lathe hand. 100% defense. 60 hour week
4349 W. Armitage-av.

TOOL AND DIE MAKERS and experienced tool room apprentices—Radiant Tool & Die Corp., 5761 W. Grand-av.

TOOL makers—Expd. in jigs and fixtures; good hours. Ruskin Products Co. 5622 N. Broadway. Long. 8085.

TOOLROOM lathe hands—Light work; good wages and working conditions. Address D N 582, Tribune.

TOOL AND DIE MAKERS.
$1.60 to start. Call Canal 3838.

HELP WANTED—MEN
Professions and Trades.

Tool Makers
Milling Mach. Setup Men
Surface Grinders
Draftsmen
Tool Designers
Plating Inspectors
Junior Metallurgist
Plating Dept. Helpers
Factory Janitors
IF NOW EMPLOYED IN WAR WORK, DO NOT APPLY.
J. P. SEEBURG CORP.
852 BLACKHAWK-ST.
[2 blocks south of North-av.]

TOOL AND DIE MAKERS
For 1st or 2nd Shift
KELLOGG SWITCHBOARD & SUPPLY CO.
6650 S. CICERO

TOOL DESIGNERS
A nation-wide tool designer and tool manufacturing organization needs top men at top rates. Please apply Mr. Lane.
100 PER CENT WAR WK.
Production Products
2400 W. MADISON-ST.

Tool and Die Makers
100% WAR WORK
MODERN PLANT
D. GOTTLIEB & CO.
1140 N. Kostner
ALBANY 2640.

TOOLMAKER
Opening in war plant for toolmaker with production experience to do trouble-shooting. Good salary, fine working conditions, and excellent post-war opportunity. In reply state personal qualifications, address and phone number if any. Address D Y 331, Tribune.

TOOL AND DIE MAKERS
LATHE HANDS
GRINDER HANDS
EICOR, INC.
1501 W. CONGRESS-ST.

TOOL DESIGNER
WAR FACTORY NEEDS FIRST CLASS MAN WITH SOME MECHANICAL ENGINEERING BACKGROUND. EXCELLENT OPPORTUNITY.
Cummins Perforator Co.
4740 RAVENSWOOD.

TREE EXPERTS—Good climbers or willing to learn; steady work; highest salary Phone GREENLEAF 1877.

TRIMMING stock clerks—For mfgr. of mens clothing and military uniforms. Address D N 140, Tribune.

Truckers
Shipping Room Clerks
Chip Men
APPLY
Arnold Schwinn & Co.
1718 N. Kildare

Truck Drivers and Helpers
Permanent positions open for helpers and drivers on light delivery trucks. 6 days a week, no Sundays or holidays. Essential industry.
STOP & SHOP.
16 W. Washington, Room 210.

TRUCK MECHANICS [2].
Good working cond.; essential industry; 8 a. m. to 5 p. m. shift, and 10:30 p. m. to 7 a. m. shift. Must be union; can use 1 helper. Freer Motor Transfer Co., 5330 S. Park-av.

TUCK pointer—Experienced; steady work. Erickson, 1018 N. Clark, Moh. 5577.

TURRET LATHE OPERATORS.
W. & S. No. 3; day or night shift.
2834 W. LAKE-ST. VAN. 8228.

TYPESETTER—ELDERLY MAN TO DISTRIBUTE AND SET TYPE. APPLY 364 W. CHICAGO-AV. MR. LIPPL.

UPHOLSTERERS
Foreman for small retail shop. Salary $75. Also regular upholsterers. $1.45 hour. TAUBER, 2211 E. 71ST.

UPHOLSTERERS—Steady work; highest pay. Futorian Manufacturing Company, 225 W. Ohio, 4th floor.

WAREHOUSE MEN
58 Hours a Week
Time and ½ Over 40 Hours
STEEL SALES CORP.
3348 S. PULASKI-RD.

WASHER—For lace curtains and blankets; steady work; highest wages; excellent working conditions. Cavanna Cleaners, 3501 N. Ashland.

WASHING MACHINE SERVICE MAN.
4912 W. MADISON-ST.

WATCHMAKERS—Exp.; highest pay rate and excellent working conditions; steady employment; 40 hour week, time a half over 40 hours. Apply Room 1206, 5 S. Wabash.

WATCHMAKER—Take work home; good work; will pay more than you are earning on your job. Investigate. Har. 3634.

WATCHMAKERS — Repair watches home; straight wk.; hg. rates; stdy.; also man for shop; gd. sal. Rm. 317, 800 N. Clark.

WATCHMAKERS — Repair watches home; straight wk.; hg. rates; stdy.; also man for shop; gd. sal. Rm. 317 800 N. Clark.

WATCHMAKER—5 day week; highest wages. A & B Watch Service, 29 E. Madison, Rm. 302. Dear. 6909.

Welders and Helpers
STEADY EMPLOYMENT; GOOD WAGES.
CROWN STEEL SALES, INC.
1229 E. 74TH-ST.

WOODWORKERS
Sticker hands [3], drum sanders, router hands, machine hands; also stock room man; 50 hr. wk.; war work; high pay; post-war job. Butler Specialty Co.
8200 S. CHICAGO.

WOODWORKERS—Trim saw hand; also router hand gluers. 5 p. m. to 2 a. m. Tapp, Inc., 1732 Arcade-pl.

WOODWORKERS.
shaper, sprayer, machine sander; overtime; war work. 2607 Flournoy-st.

WOODWORKERS—Top wages; mach. hands; no birth cert. or age limit. Sup. 5283.

X-RAY TECHNICIAN
Capable of supervising dept. Must be experienced on heavy section welded steel fabrication.
Address D Y 60, Tribune

SHIPPING DEPARTMENT
Will train for shipping clerk. Highest salary; steady. 1832 S. Clark.

BOYS-MEN—For light factory work; no experience required; good steady job; excellent working environment. BORIN, 1331 S. Cicero-avenue.

WAREHOUSE MAN
for tool steel warehouse, fill orders and handle shipment; steady work. Vulcan Crucible Steel Co., 259 N. California.

BENCH WORK
Cabinet makers; 53 hrs. per week, time and ½ after 40 hours; steady work; good pay. Ask for Mr. Rome, 810 E. 50th-st.

BOYS and men—100% defense plant; will teach men precision tool work on lathes, mills, and grinders; good starting sal.; post-war security. Hay. 3710.

MEN
to operate special machy.; day shift; with overtime. Apply 4343 Ravenswood-av.

MEN—General factory work, in essential industry; no exp. required; good pay; stdy. work; time and ½ for overtime. Apply Ideal Carton Co., 1642 N. Besley-ct.

MAN or boy—To work in wholesale butter and egg house; steady work; good pay. Edward Rueb & Co., 703 W. Randolph.

MEN AND BOYS.
FOR LIGHT FACTORY WORK.
APPLY 1732 N. KOLMAR
AND 2120 W. LAKE-ST.

MEN—Not over 55; all around factory work. Also men for shipping and receiving. Steady; good salary and opport. 2715 Archer-av.

MAN—For order filling, shipping dept.; 40 hr., 5 day wk.; overtime; 75c start. 445 N. Lake Shore-dr., Room 237.

HELPER—In rug cleaning plant; good pay; steady. AMERICAN PNEUMATIC CO., 3920 ARMITAGE.

MEN—For war work; mechanically inclined for machine trade. No exp. nec.; gd pay. Berco Mfg. Co., 429 W. Superior.

YOUNG man—Machine shop or tool room exp. 407 S. Aberdeen.

SHOP foreman for wheel alignment and brake shop. Address C X 362, Tribune.

MAINTENANCE MAN—Expd.; salary open. Apply 364 W. Chicago-av.

MAN—To assist in shipping room. Lima Office Supply Co. State 4477.

[Continued on following page.]

HELP WANTED—MEN
[Continued from preceding page.]
Professions and Trades.

Help Build DIESEL Locomotives

IN 100% WAR INDUSTRY and build stability for your peacetime future.

Milling Machine Operators
Fabrication Machine Ops.
Hydrotel Mill Operators
Turret Lathe Operators
Engine Lathe Operators
Sheet Metal Mechanics
Punch Press Operators
Boring Mill Operators
Drill Press Operators
Machine Repair Men
Packers and Craters
Borematic Operators
Centerless Grinders
Jig Bore Operators
Armature Winders
Material Handlers
Bullard Operators
Gisholt Operators
Surface Grinders
Shear Operators
Crib Attendants
Flame Burners
Engine Testers
Heat Treaters
Shaper Hands
Gear Grinders
Gear Hobbers
Tool Grinders
Stock Takers
Toolmakers
Steel Fitters
Pipe Fitters
Arc Welders
Electricians
Blacksmiths
Utility Men
Carpenters
Assemblers
Degreasers–Inspectors
Clampers–Laborers
Janitors–Burrers
Platers–Oilers

APPLY TODAY AT 38 N. DEARBORN-ST. OR AT PLANT.
EMPLOYMENT OFFICES OPEN 8 A. M.-5 P. M. MONDAY THROUGH FRIDAY; 8-5 SATURDAY.
West Towns and Bluebird bus service to plant.

Electro-Motive
Division
General Motors Corp.
LA GRANGE, ILL.

COLORED MEN
25 to 50 Years
ROLL PILERS
LOADERS
BALER HELPERS
TRUCKERS
WASH-UP MEN
Day or Night Work Available
Apply
407 E. 25th-street
SECOND FLOOR
8 a. m. to 4:30 p. m. Monday through Friday.

MEN
with or without experience. Steady work. Good pay. Monthly bonus.
Shotwell Candy Co.
3501 Potomac

ACTIVE MEN
White. For light factory. Good working conditions. Overtime. War bond bonus. Production bonus. Earnings $29 to $33 per week. Good pay while training. Convenient location.
CORY
Glass Coffee Brewer Co.
325 N. Wells-st.

RAILROAD
TELEGRAPH LINEMEN
TELEGRA. GROUND MEN
TELEGRAPHER HELPERS
APPLY
C. B. & Q. R. R.
547 W. Jackson Rm. 200
If now employed in essential industry, statement of availability is required.

HEAT TREAT. HELPERS
FIREMAN HELPERS
JANITOR LABORERS
100% DEFENSE WORK
Persons now engaged in essential work will not be considered.
Aetna Ball Bearing Mfg.
4600 W. Schubert

GENERAL MACHINIST
ENGINE LATHE OPER.
Married and over 38; permanent position especially after war time; time and ½ for overtime; 48 to 60 hours; night work; continued employment earns right to sick leave hospitalization, life insurance, and pension. An exc. oppty. for a man who is looking to the future. See Mr. Peters, 1228 W. Monroe-street.

MEN OR BOYS
STOCKROOM HELP.
PUNCH PRESS OPERATORS.
TRUCKERS.
GENERAL LABORERS.
No experience required.
Bring birth certificate.
WILSON JONES CO.
3300 FRANKLIN-BLVD.

Western Pacific Railroad
wants in California, Nevada, and Utah expd. telegraphers, station clerks, brakemen, oil burner firemen, yard clerks, dispatchers, expd. switchmen, if not already employed in essential industry. Must be physically qualified to perform duties. Apply Western Pacific Railroad, 105 West Adams-street, Chicago. Rand. 3562.

FREIGHT HANDLERS
GOOD PAY.
THE COTTON SHOPS
325 W. MONROE

FACTORY HELP (17-55)
War work. No exp. required. Day and afternoon shifts. Overtime.
Apply 2415 W. 19th-st.

COLORED BOYS
17 and over; to learn a trade; no experience required; plenty of overtime at time and ½. Apply ready for work.
G. & CO., 2309 ARCHER

MEN—Light factory work, pleasant working conditions in small factory. Good opportunity now and after war; prefer family men looking for permanent position. Good pay-overtime. R. A. Briggs & Co 627 Milwaukee-av.

MEN
Labor work; white or colored; steady or part time work; day or night shifts. No exper. necessary. 4310 SHIELDS-AV.

BOYS-MEN
$26 to start; light factory work; no exp needed; steady work; quick adv. Ritholz. 1148 W. Chicago-av.

JANITOR'S HELPER—Day work; excellent working conditions; good opportunity; $145 mo. See Mr. Wilk, superintendent, 900 N. Michigan-av.

HELP WANTED—MEN
Professions and Trades.

WAR INDUSTRY
NEEDS MEN NOT NOW IN ESSENTIAL ACTIVITIES
Electrical Engineers
Industrial Engineers
Mechanical Engineers
Tool Designers
Time Study Men
Job Analysts
Accounting Clerks
Draftsmen
Electrical Testers
Precision Mill. Opers.
Precision Lathe Opers.
Universal Grinders
Vertical Grinders
Tool Makers
Die Makers
Tool Inspectors
Toolkeepers
Detail Makers
Test Set Makers
Punch Press Opers.
Drill Press Opers.
WESTERN-ELECTRIC CO., INC.
Loop: 89 S. State
9 a. m. to 7 p. m.
Main Ofc. 23d-pl.-Cicero-av.
8 a. m. to 7 p. m.

Men Wanted
100% WAR WORK
Good wages and working conditions.
Milling Machine Operators
All Round Machinists
Press Brake Operators
Layout and Bench Sheet Metal Fabricators
Tube Fitters
Laborers
Template Makers
Switchmen
Must have statement of availability. Apply War Man Power Commission.
UNITED STATES EMPLOYMENT SERVICE
5217 Hohman-st.
Hammond, Ind.

Foreman's Foreman
needed in electronics plant. Splendid opportunity for man who can organize and supervise production and who has had experience in the manufacture of small parts. If you are not now employed at your highest skill this is an opportunity for you.
SHURE BROTHERS
225 W. HURON. 4TH FLOOR.

COST ANALYST
PAY ROLL ACCOUNTANTS
TIMEKEEPERS
FREIGHT CHECKERS
SCALERS
Immediate employment in essential meat packing industry. Good post-war possibilities. Apply either employment office, 4200 S. Marshfield-av. or 2406 W. 63rd-street.
WILSON & CO.

PRESSMEN
Seybold Cutters
Packing Helpers
Shipping Help
Stock Handlers
Laborers–Nites
Tool Maker
Trucking Foreman
Trucking
Pilers
Gluers
NIGHT AND DAY WORK.
HARLICH MFG. CO.
1417 W. Jackson, 4th Floor.

A Vital War Plant
Needs active men as
LABORERS,
MIXING MILL OPERATORS,
KIERMEN,
CARD TENDERS,
MATERIAL HANDLERS.
No experience necessary
PHONE
Randolph 3263
OPEN SUNDAY.

100% WAR WORK
SPINNERS' HELPERS.
AIR LINE TESTERS.
FORGE MEN.
HAND STAMPERS.
GENERAL FACTORY LABOR.
No experience needed. We will train you; 52 hours' pay for 48 hours' work. Excellent transportation. Low cost meals in new cafeteria.
APPLY DAY OR NIGHT
TAYLOR CYLINDER DIV.
CUNEO PRESS, INC.
465 W. Cermak-rd., 2d flr.

MEN
NEEDED BY
Calumet Baking Powder
FOR GENERAL FACTORY WORK.
WAREHOUSE WORK
AND PACKING.
6 day operation with overtime pay after 8 hours per day and 40 hours per week. This is an essential industry. Certificate of availability required. Apply at 4100 W. Fillmore-st. Kedzie 0324.

BONUS ON MACH. SHOP
JOBS–100% WAR WORK
POST-WAR FUTURE, FAST TRANSP.
Bring birth record, citizen papers, soc. sec. card. If in war work do not apply.
PIONEER GEN-E-MOTOR
5841 W. DICKENS. BERK. 4114.

FACTORY LABORERS
Essential War Food Plant
Steady work; time and ½ for overtime. Vacation with pay and free insurance.
RIVAL PACKING CO.
4500 S. TRIPP.

FOREMAN
Capable of handling male and female employes; familiar with electrical devices; splendid opportunity with post-war future.
INDUSTRIAL CONDENSER CORP.,
1725 W. North-avenue.

General Factory Helpers
Freight Handlers
No experience necessary. Steady employment. Day work. Paid vacation. Apply 6th floor.
JOE LOWE CORP., 1000 N. Ogden-av.

5—LABORERS—5
70c per hour. Can advance in 2 weeks to machine at higher scale. Plenty of overtime at time and ½; 100% war work.
1400 W. HUBBARD-ST.

LAUNDRY PACKERS
AND WASHMEN
Five day week; excellent pay.
Red, White, Blue Laundry, 612 W. 26th.

DRIVERS AND HELPERS.
Scavenger exper.; steady work; $9.50 and $7.50 per day; north side men; 3417 N. Western; loop men, 400 N. Peoria-st.; stuth side men, 4545 Cottage Grove. Apply at 6:30 a. m.

PARTS man—Experienced; permanent; post war job; good pay with overtime and vacation priveleges. Apply in person, Reo Motors, Inc., Factory Branch, 2255 S. Wabash.

COAL hikers—Full or part time. Advances daily if desired. 1545 S. CICERO-AV.

GAS station attendant—$150 mo.; exp. tire repair-greaser. 16 E. 63rd-st.

HELP WANTED—MEN
Professions and Trades.

MEN
100% WAR WORK
POST-WAR FUTURE
Day or Evening
TIME STUDY MAN.
PRODUCTION PLANNING ASST.
INDUSTRIAL ENGINEERS.
PRODUCTION FOREMEN.
SUPERVISORS.
GLASS VACUUM TUBE SEALERS.
ENAMEL FURNACE OPER.
EXPERIMENTAL MACHINIST.
AUTOMATIC PUNCH PRESS OPER.
LATHE OPERATOR.
MECHANICAL DRAFTSMAN.
SPECIFICATION WRITER.
PACKERS.
TRUCKERS.
STOCK MAN.
GENERAL LABORERS.
Automatic pay raises. Rewards for ideas. Paid vacations. Group insurance. Ideal transportation. [Surface, Bus, Garfield Pk "L".] Fine working conditions.
Apply 8 a. m. to 5 p. m., daily exc. Sun., 8 a. m. to 9 p. m. Tuesday.
OHMITE
MFG. CO.
4851 W. FLOURNOY
[1 Block South of Harrison.]

Northwest Side War Plant
NEEDS MEN NOT NOW IN ESSENTIAL ACTIVITY
Detail Makers
Inspectors
Bench Hands
Engine Lathe Opers.
Turret Lathe Opers.
Milling Mach. Opers.
Milling Mach. Setter
Test App. Repairman
APPLY
2060 N. Kolmar-av.
WESTERN ELECTRIC

WAR JOBS WITH
LONG RANGE
POSSIBILITIES
Men and Boys
17 Years and Over
LABORERS
BURNERS
HELPERS
RIVET BUCKERS
BONUS FOR NIGHT SHIFT.
OPERATED 6 DAYS A WEEK, EVERY WEEK IN WAR AND PEACE FOR OVER A HUNDRED YEARS; EXCELLENT PAY WITH MUCH OVERTIME. IF NOW WORKING IN ESSENTIAL INDUSTRY DO NOT APPLY.
Jos. T. Ryerson & Son, Inc.
10TH AND ROCKWELL-STS.

MEN
FOR
WAR WORK
IN
PLASTICS
NO EXPERIENCE NECESSARY
Chicago Molded Products
1020 N. Kolmar (4530 W.)

WE WILL TEACH YOU
TO BECOME AN
AUTOMATIC SCREW
MACHINE OPERATOR
In Our Ordnance Plant
NO EXPERIENCE NEEDED
STARTING PAY $39.
After 30 and 60 days automatic pay increases will raise your pay to
$52 A WEEK
AFTERNOON & NIGHT SHIFTS OPEN.
APPLY AT
Edison G. E. Appliance Co.
5660 W. TAYLOR-ST.

BOYS AND MEN
to learn Die Casting Trade. High hourly rate while learning; unlimited earnings on piece work basis; 100% war work; good trade after war; a bonus for night work. Persons engaged in war work need availability certificate. 5851 W. Dickens.
Paragon Die Casting Co.

WAR WORK
IN STEEL PLANT
For 6 day shift
High rate of pay
Bring birth certificate and certificate of availability.
Do not apply if now employed in war work.
Applications received daily.
Wisconsin Steel Works
2701 E. 106th-st.
1 BLK. E. OR TORRENCE.

MEN
FACTORY WORK
ESSENTIAL INDUSTRY.
KRAFT CHEESE CO.
460 E. ILLINOIS-ST.
TAKE GRAND-AV. CAR EAST TO KRAFT BLDG., NEAR LAKE SH.-DR.
If now employed in essential industry do not apply.

MEN
for
FACTORY WORK
Essential industry
If now in war work, do not apply.
Phoenix Metal Cap Co.
2444 W. 16th-st.

GENERAL FACTORY
Days and Nights
EICOR, INC.
1501 W. Congress-st.

FACTORY HELP
51 HOURS PER WEEK.
100% WAR WORK.
EXPERIENCE NOT NECESSARY.
Western Rust-Proof Co.
2137 WALNUT-ST.

Parcel Delivery Drivers
Men living on N. or N. W. side, to work out of our N. side delivery sta. Also men living on S. or W. side to work out of our S. side delivery sta. Sal. $40 wk. plus comm. Apply at 329 W. 18th-st. Mr. Wilkin.

MEN
Factory work; no experience necessary; steady work; good pay; time and half for overtime; good transportation.
HOLLOWAY CANDY CO.
308 W. Ontario at Franklin-st.

MEN
2 over draft age, for shipping and stockroom work; permanent; good pay; excellent working conditions.
Guard-It Mfg. Co., 615 N. Aberdeen.

FOREMAN—Working foreman or sup't. for small machine shop making precision tools; must have thorough knowledge of grinding and general machine shop equipment; excellent salary.
Address D N 365, Tribune.

MAN—To sharpen milling machine cutters in tool room; perm. work; 92c per hour, 49 hr. wk. with time and ½ for over 40 hrs. Apply F. B. Redington Co., 112 S. Sangamon.

HELP WANTED—MEN
Professions and Trades.

WAR PLANT
WITH A DEFINITE POST-WAR PLAN
NEEDS
6 TOOL MAKERS
Gauge designers, precision inspectors, cutter grinders, machine repair, tool engrs., supervisors, machinists, laborers [inside and outside].
MACH. SET-UP MEN
Reamer and Cutter
Honing and Lapping
NORTON GRINDERS
Cutter Grinders.
Girl Grinder.
Trouble Shooters.
ON TOOLS.
GUNSMITH. MARKSMAN.
PHONE
RANDOLPH 9035
IF NOT NOW EMPLOYED TO YOUR FULLEST EXTENT IN WAR WORK, APPLY.

MEN
Assemblers
Bakelite Molders
Die Setters
Drill Press Operators
Guards
Inspectors
Able to read blueprints and micrometers
Janitors
Machinists
Material Handlers
Packers
Platers
Screw Machine Operators
Stockkeepers
Tinsmiths
Tool and Die Makers
We also have openings for inexperienced men whom we will train for these jobs.
Kellogg
Switchboard and Supply Co.
6650 S. CICERO.

100% WAR PLANT
NEEDS HELP
Lathe Operators
Drill Press Operators
OPENINGS FOR INEXPERIENCED MEN AS
ASSEMBLERS
AND
LABORERS
GOOD PAY, OVERTIME.
BEST WORKING CONDITIONS.
NIGHT OR DAY.
Bastian-Blessing Co.
4201 W. PETERSON-AV.

Shipyard Workers.
100 ARC WELDERS
Machinists
Electricians
Pipe Fitters
Sheet Metal Workers
Ship Fitters
Iron Workers
Draftsmen
Helpers and Laborers
INTERVIEWS WEEKDAYS, 8 TO 5. SUNDAYS, 10 TO 2.
CALUMET SHIPYARD
DRY DOCK CO.
9367 Harbor-av., Chicago.

WE NEED
AT ONCE
LABORERS
LOADERS
MATERIAL HANDLERS
STOCK MEN
TRUCKERS
MOVE MEN
MAINTENANCE MACH.
CALL VICTORY 3382

MEN
Factory Workers
$41 PER WEEK
INCREASE IN 60 DAYS.
The Chicago Screw Co.
1026 S. Homan-av.
Open Sun., Sept. 12, 10 a. m.-2 p. m.

MEN
WANT SEVERAL
for LIGHT MACH. WORK
No Experience Necessary
GOOD STARTING PAY.
TIME AND HALF OVER 40 HRS.
PUNCH-LOK CO.
321 N. JUSTINE-ST., 2D FLOOR.

Wheelco Instrm't Co.
847 W. Harrison-st.
has opening for man in our thermometer dept. [expansion type] on gas-vapor and liquid [mercury] fills; position perm.; best pay; must be draft exempt; exp. preferred but not absolutely necessary. If you are now engaged in essential work, do not apply.

Exp. Double Scorer
ESSENTIAL INDUSTRY
CORNER CUTTERS.
STEADY WORK; VACATION WITH PAY; TIME AND ¼ FOR OVERTIME.
APPLY AT EITHER PLANT.
Pharmacy Paper Box Co.
3401 W. DIVISION-ST.
337 E. ILLINOIS.

5—LABORERS—5
70c per hour. Can advance in 2 weeks to machine at higher scale. Plenty of overtime at time and ½; 100% war work.
1622 W. Monroe–At Ogden
SEE WELCH OR GREEN.

OIL PLANT
COMPOUNDERS
GOOD PAY AND FUTURE.
PERM. POSITIONS—WAR WORK.
2420 S. HALSTED.
CALUMET 5028.

MEN
SET-UP
PHONE RANDOLPH 3261

Men Mechanically Inclined
For essential outside service work on gas appliances, with or without automobile; steady work; national organization.
GAS CONSUMERS' ASSOCIATION
ROOM 236. 608 S. DEARBORN.

MEN
STOCK WORK
Light Parcel Post Packing
CALL RAND 0490, BETWEEN 9-4.

Baggage and Mail Handlers
between 18 and 55; no exper. necessary. Apply baggage office, La Salle-st. Station. Certificate of availability required.

MEN wanted—For inside dairy work; good salary; vacation. Apply
BOWMAN DAIRY CO.,
4125 N. Kostner-av. 4149 S. State.
7524 Central-av., River Forest.

HELP WANTED—MEN
Professions and Trades.

McDONNELL AIRCRAFT CORP.
St. Louis, Missouri
Help Build the Planes of Victory
WE HAVE SEVERAL DESIRABLE OPENINGS FOR MEN WITH AIRCRAFT EXPERIENCE AS
Tool Designers
Experimental Mechanics
Inspectors
Sheet Metal Mechanics
ALSO 2 OPENINGS ON 2D SHIFT FOR TABULATING MACHINE OPERATORS.
TOOL AND DIE MAKERS.
ALL AROUND MACHINISTS.
Applicants employed will work in our modern shops and offices conveniently located in St. Louis. Both working and living conditions are pleasant. Housing is available. Transportation will be paid to St. Louis. Favorable rates of pay.
APPLY TO
COMPANY REPRESENTATIVE,
ROOM 1116, LA SALLE HOTEL,
Thurs., Sept. 9, and Friday, Sept. 10.
Hours 8-8.

Russell
Electric Co.
NEEDS MEN
FOR FOLLOWING WORK:
5 Spindle Drill Press
Burring
Repairing
Electrical Testing
Floor Inspection
Assembling
Stockroom
Stock Chasing
Receiving Room
Punch Press
Dispatching
Interviewing 9 to 4
Daily and Saturday
340 W. HURON-ST.

Cuneo Press
NEEDS
Pressroom Helpers
Bindery Helpers
Car Unloaders
Stock Handlers
Shipping Room Help
ALSO
EXPERIENCED
TRIMMING MACH. OPS., 2 DAYS.
FOLDING MACH. OPRS., 2 DAYS.
FLAT CUTTERS, 6 DAYS OR NIGHTS.
Union Scale Paid
Apply Employment Office
465 W. CERMAK-RD.

OPEN TONIGHT!
Thursday Until 8:30 P. M.
[AT PLANT AND IN THE LOOP.]
NEED MEN
WITH OR WITHOUT EXPERIENCE.
We are training boys and men in radio, inspection, test, test equipment, stock, packing, punch pr., drill pr., welding bench work, and clerical.
Plant and Loop Offices
OPEN DAILY, 8:30 A. M. TO 5 P. M.
Tues. and Thurs.
Until 8:30 P. M.
AT PLANT ONLY SUN., 9 TO 4.
ZENITH RADIO CORP.
6001 W. Dickens (or)
1 N. La Salle-st., Rm. 2151

ESSENTIAL
WAR WORK
FOR MEN AND BOYS
17 AND OVER–AS:
Material Handlers
Shipping Room Helpers
Machine Operators
Helpers
No experience necessary
CHICAGO FLEXIBLE
SHAFT CO.
5600 W. ROOSEVELT-RD.

LIGHT WORK
STOCK MEN
UTILITY MEN
ASSEMBLERS
PACKERS
ESSENTIAL TO WAR INDUSTRY.
40 HOUR WEEK.
TIME AND A HALF FOR OVERTIME.
AGES 17 TO 60.
MITCHELL MFG. CO.
2525 Clybourn Lin. 2800

ATTENTION, MEN!
100% WAR WORK
BENCH FILERS.
MILLING MACHINE OPERATORS.
DRILL PRESS OPERATORS.
TOOL AND CUTTER GRINDERS.
SURFACE GRINDERS.
Triplex Corp. of America
2403 N. Oakley

REPAIR MACHINISTS
Capable of repairing general machine shop equipment such as lathes, boring mills, drill presses, industrial trucks, etc. Steady work; post-war opportunities; 6 day week. Consideration for more money 4x a year; hospitalization insurance Apply
Taylor Forge & Pipe Works
1409 S. Cicero

BOYS
Part Time
Boys, 16 and over see us for light stock work after school and Saturdays.
GARTNER & BENDER
1104 S. WABASH.

GENERAL FACTORY
Days and Nights
EICOR, INC.
1501 W. Congress-st.

FACTORY JOBS
100% WAR WORK.
DAY OR NIGHT.
48 TO 58 HOUR WEEK
Crowe Name Plate Co.
1749 GRACE-ST. BIT. 7500.

Building Laborers
to work on Rock Island freight transfer building; $1.10 per hour; apply to job ready for work; 2 blocks east of Vincennes-av on 123d-st.

MEN—Learn good paying trade; 60c per hour while learning; bonus; time and ½ over 40 hrs.; plenty of overtime. Roley-Poley Mfg. Co., 213 Institute-pl., ½ block N. of Chicago-av., between Franklin and Wells.

Light Factory Work
Experience not necessary. Will train. Real opportunity with large mfr. Apply 740 E. 51st-st.

BOY
For bindery wk., helping folder operator.
BUCKLEY DEMENT & CO.
1300 JACKSON-BLVD.

MAN—With some electrical experience; opportunity to learn new trade. Tri-State Engineering & Supply Co., 519 Milwaukee.

BILLIARD MECHANIC—To repair and install all types of tables; steady. GENERAL, 152 N. Paulina.

MAN—For repairing and refinishing desks. Good pay. Stoffels, 181 W. Lake.

HELP WANTED—MEN
Professions and Trades.

DOUGLAS AIRCRAFT CO., INC.
CHICAGO PLANT
Men with following skills needed
DRAW BENCH OPERATORS.
ENGINE LATHE OPERATORS.
DRILL PRESS OPERATORS.
FORM BLOCK MAKERS.
TURRET LATHE OPERATORS.
JIG BORE OPERATORS.
MILLING MACHINE OPERATORS.
TOOL AND DIE MAKERS.
AIRCRAFT ASSEMBLER, GENERAL FILERS AND BURRERS.
INSPECTORS.
Certified A. A. F. Magnetic.
Service and Flight.
Precision Parts.
Aircraft Assembly.
Air Sheet Metal.
PLANT PROTECTION POLICE.
TOOL DESIGNERS.
TOOLING LIAISON MEN.
PROCESS STAND'S INVESTIGATORS.
PROCESS STANDARDS CONSULTANT.
LOCKSMITH.
Birth certificate must be presented at time of interview.
EMPLOYMENT OFFICE HOURS.
8 A. M. TO 3:30 P. M.
Mannheim & Higgins-rd.
PARK RIDGE, ILL.

THE BUDA CO.
154th and Commercial-av.
Harvey, Ill.
Open Sunday, 9 to 3
Requires Experienced and Inexperienced
Toolroom Machinists
Radial Drill Operators
Milling Mach. Operators
Turret Lathe Operators
Hand Screw Mach. Opers.
External Grinder Opers.
Disc Grinder Operators
Engine Lathe Operators
Diesel Engine Testers
Diesel Engine Assemblers
Cost Clerks
Detailers and Draftsmen
Handymen
Precision Inspectors
I. C. Trains and Safeway Buses to Door.
Bring Proof of Citizenship and Statement of Availability.

DO YOU WANT A
WAR JOB
WITH A
Peace Time Future?
WE NEED
100 MEN
to train for the following jobs:
MOLDERS
[Synthetic rubber]
CALENDAR OPERATORS
STOCK MEN
PACKERS
TRUCKERS
MATERIAL HANDLERS
LABORERS
48 to 60 hours work.
52 to 70 hours pay.
Apply at our employment office today.
VICTOR GASKET CO.
5750 ROOSEVELT-RD.

BAUER & BLACK
MAINTENANCE MACH.
LABORERS
TRUCKERS
CARD TENDERS
MIXING MILL OPERS.
STOCK MEN
KIERMEN
MOVE MEN
MATERIAL HANDLERS
LOADERS
Full or Part Time Work
If now engaged in war work do not apply.
2500 S. DEARBORN

MEN
For loading Trailers on flat cars, mounting tires, platform work, helping carpenters, etc.
Assemblers
Mechanics
Axel and brake work.
Mechanics' Helpers
Grinders and Chippers
Paint Sprayers
Stock Clerks
100% war work; good wages; lots of overtime; building trailers; availability letter required.
C. R. JAHN CO.
3321 S. Pulaski.

FACTORY MEN
Must be physically able to do heavy work and be draft exempt. Starting rates from 65c to 80c. Car loaders, unloaders and shipping helpers can work from 8:30 a. m. to 4:30 p. m. or 7:30 p. m. to 6:00 a. m. Machine tenders, die operators, and stock handlers can work from 7:00 a. m. to 3:00 p. m., 3:00 p. m. to 11:00 p. m. Apply 8:30 a. m. to 4:00 p. m.
DIXIE CUP CO.
401 N. Western-av.

Pressed Steel Car Co., Inc.
136th-st. and Brandon-av.
HEGEWISCH STATION, CHICAGO.
Mechanical Draftsmen
Welders
Cutter Grinders
Tool Inspector
Assemblers.
Laborers
Package Wrappers
FOR OVERSEAS SHIPMENTS.
Persons now employed in war production work will not be considered.

WAR WORKERS
No Experience Required
INSTRUCTION ON JOB WITH PAY.
TO BECOME OPERATORS OF MILLING MACHINES, PRECISION GRINDERS, AND OTHER MACHINES.
If now engaged in war work do not apply.
MANUFACTURING INDUSTRIES, INC.
30 W. LAKE, 10TH FLOOR.

RAILROAD NEEDS HELP
Switchman.
Yark Clerks.
Operator Switch-Tenders.
I. H. B. R. R. Co.
Apply
Train Master's Office.
140th and Halsted-sts. Riverdale, Ill.

LABORERS
FOR DEFENSE PLANT.
CITIZENS ONLY.
48 HOUR WEEK.
MIEHLE PRINTING PRESS
1345 S. Damen

HANDY MEN
Able to use a hammer; a little knowledge of electricity; general all around light maintenance work.
W. M. WELCH MFG. CO.,
1515 SEDGWICK-ST.

FOREMAN IN CHICAGO.
Sofa bed and box spring department; must be thoroughly familiar with the upholstery and assembly of these items; good salary and excellent post-war prospects. State experience and salary.
Address C X 269, Tribune.

MEN—18-45, for general factory work in coffee roasting plant; 40 hour week; time and ½ for overtime; free insurance, benefits, and vacations. Apply or write Continental Coffee Co., 371 W. Ontario.

MEN OR BOYS
for general factory work.
No experience required; good wages.
S. Karpen Bros., 636 W. Cermak-rd.

MEN
For filling orders, packing, and shop work; steady jobs; good pay; no age limit. Apply 246 E. Grand-av.

MEN
for factory work in essential industry; steady before, now, and after; starting salary 70c hour. Louis Milani Foods, 3825 W. Lake-st.

HELP WANTED—MEN
Farm and Garden Help.

FARM hand—Experd., hog and dairy farm; $75 to $100, room and board; capable of driving truck. Calumet 7118.

LANDSCAPE gardeners, laborers—Also boys 18 and up. 909 Gaffield, Evanston, 1 blk. So. Noyes L station. Greenleaf 8243.

Butlers, Chauff'rs, Housemen, Etc.

HOUSEMAN, $25
Clean, capable, trustworthy, understand serving; permanent; stay; refs reqd. Forest 4092.

HOUSEMAN-CHAUFFEUR—Private house; S. S.; go. Central 7853, Hyde Park 5653.

Pharmacist.

PHARMACIST
Background and preference for high type clientele and merchandise. Managerial ability. Chicago's finest drug store. Lobby Drug Co., 116 W. Randolph, Sherman Hotel.

PHARMACIST—Registered or practical; expd., alert; 6 days; no Sundays; south side; best salary and working cond. Address C T 153, Tribune.

PHARMACIST—Registered; assistant or apprentice; south side; good hours, good pay. Call between 8 a. m. and 5 p. m. Aberdeen 2900.

REGISTERED or assistant—Full or part time; salary and commission. Mr. Worshild, Normal 0571.

R. PH. or assist.—Complete drug store exp.; full or part time. Lon. 1122.

Clubs, Hotels, and Restaurants.

Able, Exp. Hamburger Man
Honest, reliable and sober. $40.
WHITE PALACE, 3357 Madison-st.

ACTIVE MEN
FOR RESTAURANT WORK.
8 hr. day; rapid advancement.
THOMPSON'S
18 W. JACKSON.

APT. HOTEL ROOM CLERK
8 hour shift; will train right man. Apply in person, Park Dearborn Hotel, 1260 N. Dearborn-pkw.

BAR porters—No Sunday or holiday work; good wages and meals. See Mrs. Crawford, Eitel-Field Bldg. Restaurant Corp., 130 S. Clark-st.

BAR PORTER
Excellent salary plus meals; good hours. Blackhawk Restaurant, 139 N. Wabash.

BARTENDER—Good pay; call after 9 p. m., Circle Inn, Northwest corner 63d and Cottage Grove-av.

BARTENDER—EXP.
Ex-Saloonkeeper preferred; $60 week. Barney's Market Club, 741 W. Randolph.

BARTENDER AND 1 WAITER.
Men's grill; top sal.; rm.; bd. and comms. Evanston Golf Club, University 1111.

BARTENDER—EXP.; GOOD SALARY. ADDRESS D Y 527, TRIBUNE.

BARTENDER—Union; loop; age 40 to 55. Elfman's, 220 S. State, Rm. 626.

BARTENDER—Union; good pay; No. Side bowling alley. 826 Grace after 8 p. m.

BARTENDER—Gd., act., sober. The Dutchman, 7715 W. Roosevelt, Forest Pk., Ill.

BARTENDER—1st class; nites. Ray Foley. Mansfield 7087.

BELL man—Middle aged; salary $2 day and tips. See Supt. of Service, Lon. 1900.

BOYS
Package room clerk; morning and evening hours; good pay and excellent chance for advancement. Apply personnel office, Windermere Hotel, 5553 Cornell.

BOYS-MEN—White or colored, bellman, checkroom work; full time or part time. See J. McKeon, D. Thorne, Lawson Y. M. C. A., 30 W. Chicago.

BREAKFAST Cook—Steady position. Ill. Athletic Club, 112 S. Michigan.

BUS GIRLS
BUS BOYS
PORTERS
DISHWASHERS
Full or part time work. With or without exp. Steady employment; highest wages. Uniforms and meals furnished. Air conditioned cafeteria. Apply Receiving Rm., Allerton Hotel, 701 N. Michigan.

BUS BOYS
BUS MEN
BAKER'S HELPER
ELEVATOR MAN
No Sundays. Experience unnecessary. Meals and uniforms. Good salary and hours.
HARDING'S
21 S. Wabash

BUS MEN
White; work thru dinner hour, 5 to 9 p. m.
Good pay and meals.
Apply Personnel Office
PALMER HOUSE

BUS BOYS OR MEN
Full or Part Time
Day or Evening
Henrici's Restaurant
67 W. Randolph

BUS BOYS
Students. Work after school and weekends; full time jobs also available; good wages, meals. See Miss Bitner.
FRED HARVEY
UNION STATION. LUNCHROOM.

BUS boys—Colored, 17 years, to learn the restaurant business. Start as assistant waiters. Good wages, tips, meals, uniforms. Chance for advancement. All day, morning or eve. hours, or late night. Triangle Restaurant, 225 S. Wabash, 6 S. Clark, 171 W. Madison, 57 W. Randolph.

BUS BOYS—COLORED
Also PORTERS and DISHWASHERS.
Meals and uniforms. Exp. unnecessary.
HARDING'S
EMPLOYMENT OFFICE, 2ND FLOOR, 68 W. MADISON.

BUS BOYS
White; good salary, tips, meals, and uniforms; in our beautiful new Walnut Room; also in air conditioned coffee shop. See Miss Werno, Bismarck Hotel Coffee Shop, 171 W. Randolph.

BUS BOYS
DISHWASHERS
GOOD SALARY. DAYS OR NIGHTS.
HELSING'S, 55 W. WASHINGTON.

BUS boys and dish carriers—Hours 7 a. m. to 4 p. m.; good salary and meals; no Sunday or holiday work. See Mrs. Crawford, Eitel Field Bldg. Restaurant Corp., 130 S. Clark.

Bus Boys—Dishwashers
DAYS OR NIGHTS; GOOD PAY; MEALS.
ISBELL'S, 590 Diversey

BUS man—Col., in small, clean coffee shop; $29 wk., 5½ day wk., no nights, Suns., hol.; free meals. Daisy Donut Shop, 2d floor, Merchandise Mart.

BUS boy—Exp. Good wages and meals. Gd. side money. Uniforms furnished. Steady job. No Sun. or holidays. Mann's Rainbo Restaurant, 73 E. Lake.

BUS BOYS.
Salary and meals. Apply Miss Sampson. Tonty Coffee Shop, La Salle Hotel.

BUS boy—White, over 16 yrs., short hrs., good pay, no Sun. Brown's Lunch Room, 600 W. Fulton-st., 9th flr., before 3.

BUS boys—Exp'd. Also dishwashers. $25 per wk. No Sundays. 1032 W. Lake-street.

BUS Boys—Over 16; no exp. nec.; 8:30 to 5:30 shift.; no Sun. Del. 8286.

BUS boy—Days, $24 a week plus meals and linen; no Sundays. 24 E. Jackson-bl.

BUS boy—Exp. $25, meals, tips. Little Jack's Restaurant, 3175 W. Madison.

CASHIER—For nights; restaurant exp. Apply, The Ranch, 123 E. Oak-st.

CHEF'S HELPER
Experienced, to assist chef in high class catering kitchen. Good wages, spendid opportunity; 6 days a week.
STOP & SHOP,
16 W. Washington. Room 210.

PORTER—Colored, good salary and meals. Groetchen Restaurant, 3929 W. Madison.

COLORED BUS BOYS
AND DISHWASHERS
$21 and meals to start, with advancement. No experience. No Sundays. Apply after 10.
ONTRA CAFETERIA
123 N. WABASH.

COLORED MEN
18 to 50 years; for dishes, bus, and porter work. Good salary. Meals and uniforms free. Quick promot. for smart men.
DE METS, INC. 312 W. Madison.

COLORED WAITERS
Hotel experience necessary. Apply after 2 p. m. 6445 Sheridan-rd.

COOK—All around exp., for American Jewish Rest. Good pay. No Sunday work. 6445 S. Halsted.

COOK—Short order, white; $45 wk.; 6 days. Write or call in person at Georley's Restaurant, Racine, Wis.

COOK—48 hours a week, 6 days; good pay. APPLY ROMA RESTAURANT, 9247 Commercial. Regent 9549.

COOK-salad man—Nite work; good pay, meals and uniforms. Ruby's Barbeque, 1411 E. 53d, Hyde Park 5300.

COOKS—Colored; experienced; for swing job; $35 week, meals, other incentives. Triangle Restaurant, 57 W. Randolph.

COOK—To manage kitchen; no Sunday. No liquor. 28 N. Dearborn-street.

COOK'S helper—Opport. to learn; steady work. 7047 N. Clark. Rog. Park 0642.

COOK—$50 WEEK.
Ferndell Restaurant, 3956 W. North-av.

COOK—Breakfast, 7 to 4; no Sundays. Geo. P. Hill, 111 W. Washington.

COOK [2d]—Also a dishwasher; steady; good pay. 4183 S. Halsted.

COOK—For restaurant; 6 day wk.; $45. Phone Park Ridge, 167. 100 Main-st.

HELP WANTED—MEN

IMPORTANT NOTICE.
War Manpower Commission regulations require that most employes must obtain a statement of availability from their present employers—or from the War Manpower Commission—before accepting a job with another employer. Determine whether you can obtain, or need, a statement of availability. You will save your time and that of the employers.

Clubs, Hotels, and Restaurants.

COOK
Bus Boys and Dishwashers
Good pay—steady work.
Apply Manager, Homestead Foods
2600 N. Clark.
Diversey 4377.

COOK
FOR SHORT ORDER WORK.
Henrici's Restaurant
67 W. Randolph

COOK
Must be experienced; good pay; steady position. Apply to chef.
OLD HEIDELBERG, 14 W. Randolph-st.

COOKS—Hotel Radisson, Minneapolis, Minn. Leading hotel in N. W. has several positions open for experienced capable cooks. Top wages, excellent working conditions. Write Andrew Kitchar, chef.

COOK–SHORT ORDER
Experienced; nights for open kitchen; $40 per week. See chef, 3807 Broadway.

COOK, 2d—Man or woman, white or col., in institution; steady employment; good pay. Give full details.
ADDRESS D Y 592, TRIBUNE.

Colored Bus Boys
Dishwashers or Nite Porter
FOR SANDWICH SHOP; NEAR NORTH SIDE. HIGHEST PAY, 6 DAYS. MEALS AND UNIFORMS FURNISHED. PAID VACATION. APPLY O'CONNELL'S, 422 E. GRAND.

COLORED DISHWASHER
$33 and meals; apply after 2 p. m. Chatter Box, 6445 Sheridan.

COLORED porter—High class; pleasant environment. Interview 10-4 daily. Mis Lyons, Lantern Room, Drake Hotel.

COUPLE—For hotel; woman working housekeeper, man houseman. Good steady position. Apply 210 S. Ashland.

Counter and Grill Man
$36.50 week and meals.
DUTCH TREAT. 947 WILSON-AV.

COUNTRY CLUB
Experienced kitchen man; white; fine salary, board and rm. Ph. Rog. Pk. 7221

COUNTER men and dishwashers—Meals and uniforms. Apply Interstate Restaurant, Randolph-st. I. C. station.

COUNTER man—For bowling alleys; nights. Apply Madison Athletic Club, 4721 W. Madison.

COUNTER MEN—APPLY 3 W. GRAND-AV. DELAWARE 9460.

COUNTRY CLUB
fireman and handy man; year 'round work for single older man; $75 mo., rm., brd., vacations. Write Glenview Club, GOLF, ILL., OR ROGERS PARK 7821.

DAY PORTER—STEADY JOB; GOOD PAY. Columbia Yacht Club.

DESK clerk—White; experienced; $90 and lunches. Hours 3 p. m. to 11 p. m. St. Luke's Hospital, 1440 Indiana-avenue.

DESK clerk—4 p. m. to midnight. Wilson Y. M. C. A., 1725 Wilson.

DISHWASHERS
POT WASHERS
DEFENSE PLANT CAFETERIA.
MORNING OR EVENING HOURS. New equipment; pleasant working conditions; good transportation; excellent pay.
Apply Mr. Grider, Cafeteria
AMERTORP CORP.
7500 W. ROOSEVELT-RD.

DISHWASHERS
Good Pay. Good Hours.
Good Meals. Good Trans.
Tally-Ho Tea Room
Park Ridge, Ill. Phone 574
Ask for Mrs. Garland.

Dishwashers and Porters
$25 AND MORE TO RIGHT MEN, PLUS MEALS AND UNIFORMS. MANAGER, 143 WEST VAN BUREN-STREET.

DISHWASHER
$25 weekly and meals; no Sundays. Chicago Health Food Center, 19 E. Van Buren.

DISH CARRIER–COLORED
Middle aged; good salary and meals; no Sundays or holidays.
HARMONY CAFETERIA, 21 S. Dearborn.

DISHWASHERS
Colored; $27, meals and uniforms. Pike's, 6415 N. Western-av., or 7249 W. Lake-st.

DISHWASHERS [col.] for dining cars. COMMISSARY LABORERS [colored]. Apply Pennsylvania R. R. Commissary, 328 W. Roosevelt-rd.

DISHWASHER—Colored, with some cooking experience, to learn barbecueing; excellent salary. See chef, 3807 Broadway.

DISHWASHERS—Colored; nite work; $23 wk., meals and uniforms. Ruby Barbecue, 1411 E. 53d., Hyde Park 5300.

DISHWASHERS—Colored; loop restaurant; $25 and meals. Apply Triangle Restaurant, 194 W. Randolph.

DISHWASHER—Short hrs. evenings; salary, meals, tips; student or older man. Longbeach 8120.

DISHWASHERS [2]—1 days, 1 nights; $4 day and meals. Coolidge Restaurant, 2950 Jackson. Van Buren 6210.

DISHWASHER—7 a. m. to 4 p. m.; good job for steady man. Stevens Bldg. Restaurant, 17 N. State, 8th floor.

DISHWASHERS [2]—Night work; salary $25 and meals; 6 days. Glady's Restaurant, 5251 Lincoln.

DISHWASHERS.
Permanent; good trans; good equipment. ABBOTT HALL, 710 LAKE SHORE-DR.

DISH washers—Good hours; very good pay; no Sun., no holidays. Electric Club, 20 N. Wacker, Room 3720.

DISHWASHERS [mach.]—Men or women; $24, meals.
White Mansion, 75th and Stony Island.

DISHWASHERS or porters—No Sundays; man or woman; colored or white. See mgr. Triangle Restaurant, 119 S. Clark.

DISHWASHER—White or col.; $25 week; good hours. 5307 Lake Park.

DISHWASHERS—Colored; no Sundays; gd. wages. HUYLER'S, 917 N. Michigan.

DISHWASHER—$30 wk. BLACK FOREST RESTAURANT, 2638 N. Clark-street.

DISHWASHER—White or colored; institution; full maintenance. 4833 N. Francisco.

DOORMAN—Expd.; also night bellboy; 6 day week; steady position; highest wages paid. Apply manager, 40 E. Oak-st.

ELEVATOR operator—White, for freight elevator; age no handicap. Hamilton Hotel, 20 S. Dearborn.

ELEVATOR OPERATORS—4P ONLY. Whitehall 4881, Mr. Flanagan.

ELEVATOR opers.—White; some exper.; about $97 mo. Hotel Wacker, Sup. 1386.

DISHWASHER—$25, room and board. Krier's Restaurant, 8014 Lincoln, Skokie.

DISHWASHER—Experienced; no Sundays; good pay. 1636 Irving Park-rd.

DISHWASHER—Colored, day work; $25 and bonus. 3361 W. Madison.

DISHWASHERS—Days; col. or wh.; no Sun. $25 and meals. 807 Milwaukee-av.

DISHWASHERS [2]—Colored; good wages; no Sunday. 28 N. Dearborn-st.

DISHWASHER—White, col.; nights; steady wk.; open Sun.; gd. pay. 4804 N. Damen.

DISHWASHERS—Machine, $70 a month. Room and board. 940 Wilson-avenue.

DISHWASHER—No Sun. work; good wages. 1639 Belmont-av.

DISHWASHER — No Sun.; linen; highest wages. PIKE'S, 915 W. Washington-blvd.

DISHWASHER—White; $25 wk. and bonus; good working cond. 6220 S. Halsted-st.

DISH and pot washers—5½ days; no Sun. Y. M. C. A., Cafeteria, 19 S. La Salle.

DISHWASHER—Col., day or night. $22 and meals. 731 W. 63d. Went. 0402.

DISHWASHER—$30 week plus meals. Ferndell Restaurant, 3956 W. North-av.

DISHWASHER—Man; day shift. 548 W. Polk. Call Web. 0344.

DISHWASHER—$25; good working cond. Elder's, 5206 W. Madison.

DISH washers—Exp.; $30 per week. Barney's Market Club, 741 W. Randolph.

FILIPINO men for work in attractive new Evanston tearoom. Excel. wages. Apply 501 Davis-st. or call University 1040.

FOUNTAIN BOY
POT WASHER
Regular work for men or boys; good opportunity for advancement. Apply personnel office, 9:30 to 4, at
WIEBOLDT'S
Lincoln, nr. Belmont; Davis-st., Evanston
106 S. Ashland; Lake-Harlem, Oak Park
63d, nr. Halsted; Milwaukee, nr. Ashland

Fountain Mgr., $60
AND PERCENTAGE. CAPABLE OF TAKING COMPLETE CHARGE OF FOUNTAIN AND FOOD DEPT. UNUSUAL OPPORTUNITY WITH ADVANCEMENT ASSURED IF QUALIFIED. ADLER DRUG CO., 2065 N. Clark-st.

FOUNTAIN MAN, $37.50
54 HOUR WEEK; EXPERIENCED; UNIFORMS AND MEALS FURNISHED; AIR CONDITIONED STORE.
ADLER DRUG CO., 1620 E. 53d-st.

FOUNTAIN MEN
EXPERIENCED; 54 HR. WK.; MEALS UNIFORMS PLUS $35 WEEK SALARY. Apply JACK ALLEN, 135 W. Van Buren

FOUNTAIN porter—Gd. salary; free meals and uniforms. Apply Neisner Bros., 1343 Milwaukee-av.

FOUNTAIN luncheonette mgr.—Excellent salary with bonus arrangement. Apply Neisner Bros., 1343 Milwaukee-av.

[Continued on following page.]

HELP WANTED—MEN

IMPORTANT NOTICE.
War Manpower Commission regulations require that most employes must obtain a statement of availability from their present employers—or from the War Manpower Commission—before accepting a job with another employer. Determine whether you can obtain, or need, a statement of availability. You will save your time and that of the employers.

[Continued from preceding page.]

Clubs, Hotels, and Restaurants.

FREIGHT ELEVATOR OPERS.
White; light work. 5555 Sheridan-rd. Longbeach 8500. Mr. Wall.

FRY cook—Colored; exp. in sea food; $40 a wk. Apply after 4 p. m., 901 N. Rush.

FRY cooks—Good salaries. See Miss Olson, 520 W. Madison-st. Gateway Cafeteria.

FRY cook—White or colored. Denny's Restaurant, 4239 S. Halsted.

GRIDDLE MAN
NEED EXPERIENCED MAN. NO SUNDAY WORK. NORTH SIDE. HIGHEST PAY. PAID VACATION. APPLY O'CONNELL'S, 422 E. GRAND.

GRIDDLE MAN
Experienced; $38 start, after 2 weeks, $40; 6 days, 8 hrs. Apply after 12 noon. Sherwood Forest, 32 Madison, Oak Park.

GRILLMAN—1 a. m.-9 a. m.; 6 days; $40 uniforms. 6705 Stony Island-av.

GRILL-SANDWICH MEN.
ELFMAN'S, 38 W. RANDOLPH-ST.

HAMBURGER MAN
Experience not necessary; $33 per week. PIKE'S, 5938 N. Clark.

HAMBURGER men—Exp.; steady, sober; good pay. 1805 Blue Island. Can. 1911.

HAMBURGER man—Experienced; gd. pay. 4815 W. CHICAGO-AVENUE.

HANDYMAN, COLORED.
28 North Dearborn-street.

HOTEL HOUSEMEN
VACUUM AND GENERAL WORK.
WALL WASHERS
EXPD. IN HOTEL WORK.
APPLY HOUSEKEEPING DEPT.
BISMARCK HOTEL

HOTEL clerk—N. side; day, night shift. Will train; slight physical disability no handicap. 530 Diversey-pkwy.

HOTEL clerk—Expd.; single; day shift; for 100 unit trans. hotel; $125 and room to start. Calvert Hotel, 1803 S. Wabash.

HOTEL CLERK—Day or nite. Sub. hotel. No transcript. Address C T 291, Tribune.

HOTEL hsemen. and wall washers—Colored. 5009 Sheridan-rd. Longb. 0700.

HOTEL clk.—Switchbrd. exp.; no chge. for job. Rm. 1940, 176 W. Adams, aft. 1 p. m.

HOUSEMAN AND PORTER
Large s. s. hotel; white, col.; no mechanical exp. necessary; good work. cond.; $100. Call Housekeeper, Plaza 1100. 6220 Woodlawn.

HOUSEMEN
White. Apply Passavant Hospital, 303 E. Superior-st.

HOUSEMAN
No Sundays. Salary $100.
Park Lane Hotel, 2842 Sheridan-road.

HOUSEMAN—COLORED
Some wall washing; good salary. Pine Grove Apts., 2828 Pine Grove. Buc. 1700.

HOUSEMAN—COLORED.
BROADVIEW HOTEL.
5540 HYDE PARK-BLVD.

HOUSEMEN—Hotel exp.; refs.; count linens, etc.; $112 month; off Sundays. Hotel Wacker. Superior 1386.

HOUSEMEN—White or Filipino; 48 hour week; no Sunday work. Abbott Hall, 710 Lake Shore-drive.

HOUSEMAN—LINEN ROOM.
HOTEL WORK; STEADY JOB; SALARY AND ROOM. 6318 MARYLAND-AV.

HOUSEMAN—White; private institution; paid vacation; salary plus room, board, and laundry. Wilmette 351.

HOUSEMAN—For institution, living on premises optional. Good salary. 6140 Drexel-avenue.

HOUSE men and porters—Steady work; gd. working cond. Apply to manager, Hamilton Hotel, 20 S. Dearborn.

HOUSEMAN—Colored, for hotel work. 732 Bittersweet-place [4100 north]. Bit. 7460

HOUSEMAN—Col.; sgl.; stay; wait table, clean rms. 915 Sheridan. Grace. 7379.

HOUSEMAN—NO EXPERIENCE NECESS GOOD SALARY. CALL BIT. 3114.

HOUSEMEN—Commercial hotel; 6 days a week. Apply 19 E. Ohio

HOUSEMAN—$100 per mo.; 6 day week. Commonwealth Hotel, 2757 Pinegrove.

HOUSEMAN—8-4:30; 6 days. 67 W. Madison, 21st flr., housekeepers' office.

ICE MAN AND PORTER
$90 AND MEALS.
Apply REAR ENTRANCE.
Belden-Stratford Hotel
2300 LINCOLN PARK WEST.

ICE man—White. $100 per mo. plus rm. and board; for country club nr. Chicago. PHONE ROGERS PARK 1050.

JANITOR—For Apt. hotel. Salary and apt. 228 E Huron-street.

KITCHEN MEN
CLEAN-UP WORK
$27.45 WEEKLY
Meals, uniform, and choice of shift.
EXCELLENT TRANSPORTATION.
Miss Preston, 820 N. Michigan-av. Bldg., corner Pearson and Tower-court.

Kitchen Men
POT WASHERS
RECEIVER
Permanent positions. Good pay, hours, and working conditions.
Stouffer's
156 N. Wabash-av., cor. Randolph.

KITCHEN MEN
AND BUS BOYS
WHITE OR FILIPINOS.
$27.50 PER WEEK AND BONUS.
FREE UNIFORMS AND MEALS.
NO SUN., HOLIDAYS OR NIGHTS.
Roosevelt Cafeteria and Coffee Shop.
716 ROOSEVELT. HAY. 9785.

KITCHEN MEN
For loop bank cafeteria, serving lunch only; no Sunday or holiday work; fine opportunity for steady people. Apply Lobby Information Desk,
231 S. LA SALLE-ST.

KITCHEN MAN
Sanitarium. Salary plus room, board and laundry. Wilmette 351.

LOBBY PORTER—For miscellaneous clean-up work; steady job. Call Superior 8500 between 9 a. m. and 5 p. m.

LOCKER ROOM man—For country club; white; experienced; permanent with good pay, room and board.
Ph. Park Ridge 1.

MAINTENANCE MAN—For regular restaurant upkeep; older man preferred; no Sundays. Carder's, 118 N. Dearborn.

MANAGER — For restaurant; old established self-service company desires an active, experienced man, age no barrier, to act as night manager; family man looking to the future; SPLENDID SALARY. Our employes know of this ad. Address C T 301, Tribune.

MAN — COLORED; FOR ALL AROUND WORK; NO SUNDAYS
WYMAN'S CAFETERIA, 721 N. CLARK.

MAN—Elderly, for elevator and houseman. Shoreham Hotel, 3318 Lake Shore-dr.

MANAGER
for small hotel. Prefer married couple, no children. References required.
ADDRESS D N 453, TRIBUNE.

NIGHT CLERK
For hotel, with or without exp.; good pay to start with; raises; 6 nights; pleasant surroundings. 839 N. Dearborn, after 9 a. m.

NIGHT CLERK
Expd.; elderly; good salary and room. 830 S. Michigan Hotel.

NIGHT clerk—For apartment hotel; salary and room. 228 E. Huron-st.

PAINTER AND HOUSEMAN
For small north side apt. hotel; permanent; $125 per month. 612 Patterson-av. Lakeview 9869.

PAINTER—For hotel; no charge for job. Rm. 1940, 176 W. Adams, aft. 1 p. m.

PANTRY MAN—EXPD.; $40 WEEK. Barney's Market Club, 741 W. Randolph.

PANTRY man—No Sundays or holidays. Champlain Restaurant, 54 E. Monroe.

ORDERLIES.
White; $80 and meals.
St. Luke's Hospital, 1440 Indiana-av.

ORDERLY—For surgery; exp.; good pay and meals; good hrs. 5700 N. Ashland.

PANTRY MAN—Also porter; permanent; good salary. Superior 2874.

PORTERS, $27 PER WEEK
Meals and uniforms free. Apply Office, 208 S. La Salle-st., room 726.

PORTERS
Permanent work; $95 month and meals; 2 weeks' vacation. Apply 956 E. 58th-st.

PORTERS—Colored; $27.50; holidays and Sunday off.
FORD HOPKINS, 20 N. WACKER,
Civic Opera Bldg.

PORTER and dishwasher—Colored or white. Grand Central Station Restaurant, Harrison and Wells.

CHEF [hotel]—Room, good salary; also dishwasher. Evanston Hotel. Call Mrs. Daros. University 5000.

PORTER—Colored; salary $27 and meals Triangle Restaurant, 57 W. Randolph.

PORTER—Exp. white man; 4 a. m. to 1 p. m. $35 wk. Black Forest, 2638 N. Clark.

PORTER—Experienced; $28 a week; permanent; easy work; vacation. Arm. 6300.

PORTER—For drug store; good pay; nice hrs. Gordon Drugs, 2530 N. Clark-st.

PORTER wanted—White; $18 wk., room and board. Engels, E. Lake. Glenview 689.

PORTER—Very good wages for the right man. Diversey 9697. 2619 N. Clark-st.

PORTER—White, handy man, for tavern. Call after 2 p. m., 601 W. Madison.

HELP WANTED—MEN
Clubs, Hotels, and Restaurants.

PORTERS
to work morning hours. Salary $25 week to start plus bonus every 3 months. Meals and other incentives. Apply Triangle Restaurant, 6 S. Clark.

PORTER
$27.50 per wk., meals and uniforms; day work only; no Sundays; air conditioned restaurant. The Grill, Lobby, 844 Rush-st.

PORTER
Drug store experience helpful; good salary. Apply 155 N. Clark-st., Rm. 200, office of Lobby Drug Co.

PORTER—For school store; 5 day wk.; no Sat. or Sun. wk.; hrs. 9 to 5; $20 wk. and lunch. Austin School Store, Inc., 165 N. Pine-av., Estabrook 1200.

PORTER—NO SUNDAYS.
Eller's Restaurant. 327 S. La Salle.

PORTER—$30 wk. and meals.
Voigt, 6309 S. Halsted.

POT WASHER.
VERY GOOD WAGES; NO SUNDAYS.
HUYLER'S, 917 N. Michigan.

ROAST Cook—Steady position. Ill. Athletic Club, 112 S. Michigan.

RUNNERS, ICE MAN
Bus boys. Apply Steward,
Atlantic Hotel, 328 S. Clark.

SEARS-ROEBUCK
79TH AND KENWOOD.
62D-WESTERN.
Men 17-60 to make ice cream and help at fountain; no experience necessary; meals and 60c an hour; no fee. Central 8506 or store fountain.

SHORT order cook and dishwasher.
3926 Broadway.

SHORT order cook—Highest wages. Collin's Grill, Waukegan. Majestic 5470.

STEAM TABLE MAN
white or colored, with experience on steam table and a la carte orders. No Sundays, holidays or evening work. Excellent salary.
Apply Employment Office
HILLMAN'S
1125 W. Lake-st., Oak Park

STOREROOM HELP
$100 AND MEALS.
Apply REAR ENTRANCE.
Belden-Stratford Hotel
2300 LINCOLN PARK WEST.

Stockroom and Porter
White or colored; $33 and meals; no Sundays; must have good references; no age limit.
Dear. 3452. POLLY GRILL, 12 N. Wabash

STOREROOM man—Colored; steady; evening work. Must be able to figure; $28. Triangle Restaurant, 57 W. Randolph.

SWING AND FRY COOK
TOP WAGES AND GOOD WORKING CONDITIONS TO SOBER, CAPABLE, RELIABLE MEN. STEADY POSITIONS; $45 TO $50. F. KUMMER, 143 W. VAN BUREN-STREET.

VENDORS
for cafeteria cart food sales; meals and uniforms free; good pay and commission on sales; near north side. Apply office, 208 South La Salle-st., Room 726.

WAITER—Exper.; white; rm. service and banquet set-up work; west side resident. Apply catering office, Graemere Hotel, 3400 W. Washington.

Wall Washers and Painters
Top scale or piece work.
Park Lane Hotel, 2842 Sheridan-road.

WATCHMAN
NIGHT WORK; 8 HOURS.
Chicago Athletic Assn., 12 S. Michigan.

WORKING STEWARD
ABLE TO CONTROL DISHWASHING, PANTRY, SUPPLIES, AND STOREROOM WORK. ONLY THOROUGHLY EXPERIENCED, HARD WORKING MAN NEED APPLY. $50 PER WEEK. F. KUMMER, 143 W. VAN BUREN-ST.

Salesmen.

Advertising Salesmen
Local radio station; expd. telephone man can earn better than $100 wkly. comm. Bonuses and advancement assured producers. Sloane, 37th fl., 75 E. Wacker-dr.

COOKIE and cracker salesmen—Our company has something new and different to offer; large variety of pkgs. and bulk; 100% delivery on all sales; salary and comm. basis. Call or write. George King, 1465 W. 37th-st.

FURNITURE SALESMAN.
A-1; good salary and commissions. Public Furniture Co., 3051 Lincoln-av.

ROOFING-SIDING
Plenty insulated brick and stone siding; lots of good applicators; quick action on all deals. Low cost plus base. American Hone Improvement Co., 130-34 Harrison-st., Oak Park. Euclid 1350.

TELEPHONE DIRECTORY
ADVERTISING SALESMEN
CITY AND SUBURBAN TERRITORY.
FOUR OPENINGS.
PERMANENT POSITIONS.
GOOD EARNINGS.
Drawing Acct. Plus Commissions.
FOR APPT. CALL MR. MOUNTZ.
THE REUBEN H. DONNELLY CORP.
VICTORY 3232.

Telephone Advertising
Timely newspaper; drawing account against commissions. See Mr. Allyn, Room 906, 32 N. State-st.

TELEPHONE solicitors—Salary; short hrs. 100 N. La Salle, 2d flr. Mr. Isaacson.

LAUNDRY ROUTEMAN.
Splendid established route; service good Salary and comm. Average $60. Experience preferred. King's Laundry Co., 2215 W. Madison-st.

REAL ESTATE—Exp. pref.; comm.; full co-oper. 5042 Irving Park. Mul. 1312.

SALESMEN (2)
High class specialty salesmen with proven selling experience will be trained OUR WAY in Chicagoland by one of America's largest publishers. Our plan of working is unique in our particular line. We work on qualified leads by appointment only. By using this method of selling our men are assured of weekly commissions of $125 and up. Men accepted will be trained in Chicago by our national trainer. Our men know of this ad. Write giving full particulars, residence address, and telephone number.
Address C T 298, Tribune.

SALESMEN
Webster's Encyclopeded dictionary. Good Housekeeping, cook book, and choice of [6] vol. set novels. Many famous authors from which to choose; plus 4 magazines, all for 25c per wk. 3 orders per day will pay you $69 per wk. comm. plus bonus. Exp. not essential.
NO WAITING FOR MONEY.
Trans. furnished. Apply 5 N. Wabash-av., Room 1402. Ask for F. Hill.

2 MEN
For pleasant dignified outside work with excellent commission earnings.
Popular home necessity merchandise—curtains, blankets, wearing apparel, fur coats, etc.
APPLY AT ONCE.
ADDRESS D Y 293, TRIBUNE.

SALESMAN
$250 salary, drawing account, comm.; financial institution in Chicago over 70 years; better education and business experience essential; dignified selling plan; lead system; pension at age 65. We are prepared to pay a price for a man with these qualifications. Write fully for personal appointment—include age and draft status. Address C X 240, Tribune.

$170 Monthly Guaranteed
Salary Plus Liberal Comm.
By old established, ordinary and industrial life ins. co. which offers an exceptional opportunity to a draft exempt man; must be able to furnish bond; S. S. resident pref.; permanent position.
MONUMENTAL LIFE INSURANCE CO.
6305 S. Ashland-av.
11005 S. Michigan-av.

SALESMEN.
To represent an aircraft training institution offering practical shop training; a man with ability to earn from $4,000 a year up; must have car. No canvassing. Prospects already contacted; advance against commission; Chicago territory; phone Ran. 7758. Interview by apptmt. only. Aircraft Training Corp., 100 W. Monroe-st., Chicago, Ill.

Substantial Weekly
Salary Plus Commission
for Italian speaking man to collect estab. ins. routes. Bond required. Age 30 to 60.
ADDRESS D Y 82, TRIBUNE.

HIGH GRADE SALESMEN WHO CONTACT POST EXCHANGES. NON-COMPET. COSMETIC GIFT. MDSE. READY FOR IMM. SHIPMENT. GOOD TERR. STILL OPEN. TOP COMM. WRITE FOR APPT.
ADDRESS D Y 524, TRIBUNE.

MEN WANTED
to train for essential heating industry, comm., $200 monthly guar. to those who qualify. Call personally from 2 to 4. Holland Furnace Co., 3942 Belmont-av.

SALESMAN—Experienced in office furniture and Shaw-Walker or allied systems, for Rockford, Ill. Commission with drawing account. Phone for appt. Thursday and Friday La Salle Hotel. L. J. Zant.

$1,200 NEXT 3 MONTHS.
That is what you should earn in commissions with downtown territory in apparel sales. Br. Michaels, 36 S. State, Room 1014, 9-12 a. m. only.

COLLECTOR and placement man—Vending mach and other items; sales ability req.; sal. and car allowance. Write full details. ADDRESS C T 123, TRIBUNE.

MEN—Place novelty mdse. on consignment to stores; can make $15 per day; big comm.; car allowance.
Address D Y 373, Tribune.

SALESMAN and Solicitor—To call at retail grocery stores; salary and comm.; Polish speaking; give full particulars in reply. Address D Y 401, Tribune.

HELP WANTED—MEN
Salesmen.

SALESMEN
Industrial publication needs three $5,000 caliber men with successful experience in sale of circulation or service. Positions are permanent and offer unlimited post-war opportunity.
Men selected will, after brief field training, be assigned a responsible position with $50 weekly salary plus commissions, bonuses, paid vacation, and other benefits.
Exclusive protected territories now available in Chicago, Wisconsin and Indiana. War workers not considered. See M. E. Mitchell, Thursday, 9-5, at 505 N. Michigan-av., room 1717, or write him in detail at 347 Madison-av., New York City.

BEST LEAD TAKERS IN TOWN.
Wanted for high class decorating closers. $40 a week; draw against comm.
Address B E 162, Tribune.

SOLICITORS for roofing and siding; salary and commission; steady work. 4708 S. Western-av. Apply between 9 and 12.

Miscellaneous.

MILK ROUTE
DRIVER SALESMEN
BOTH DAY AND NIGHT ROUTES.
$49 Per Wk. Plus Comm.
INSIDE WORKERS ALSO WANTED.
We are an essential war industry. Apply in person to Manager at Distributing Branch nearest your home—
836 Evergreen. 1834 Columbia.
4310 N. Kenneth. 1348 W. 103d.
4221 S. State. 6620 S. Wentworth.
7500 Central-av., River Forest.
1932 Ridge-av., Evanston.
571 Vine-st., Highland Park.
BOWMAN DAIRY CO.
If employed in a war plant please do not apply.

MEN
PERMANENT WORK
In Essential Industry
Good Transportation
FREIGHT HANDLERS
Production Workers
No Experience Necessary
40 HOUR WEEK.
PROFIT SHARING PLAN.
FREE LIFE INSURANCE.
PLENTY OF OVERTIME AT TIME AND ½.
Dearborn Chemical Co.
1029 W. 35th-st.

NO EXPERIENCE NECESSARY
Baggage Handlers,
71c PER HOUR
TIME AND HALF OVER 40 HOURS.
AVERAGE EARNINGS
$36 AND UP PER WEEK
MR. SMITH
1157 South Wabash-avenue

ARE YOU A
FRENCH
speaking, well educated, native born man or woman? Would you like to teach your language? Full or part time; day or eves. We will train you. Call Dearborn 3349 for interview., betw. 9 a. m. and 9 p. m.

20-PIN BOYS-20
[8c per line.]
2 DISHWASHERS.
2 FLOORMEN
2 PORTERS.
2 ALLEY MEN.
Marzano's Bowling Alleys
5525 W. 63D-ST. OR
3323 W. 63D-ST.

BOYS AND MEN
STOCK ROOM AND WAREHOUSE.
We have openings in all depts. Order pickers, packers, checkers, shipping room, stock men, etc.; good salary; 40 hours, 5-day week; time and a half for overtime.
Apply
LIGGETT DRUG CO.
Employment Office, State and Madison.

COACH CLEANERS
White or colored.
No experience necessary.
If now employed in essential industry a statement of availability is required.
C. & W. I. R. R. CO.
APPLY 448 W. 51ST-ST.

MEN—BOYS
16-60
for light factory work in large south side dry cleaning plant. An essential industry. The Michigan Cleaners, 1339 W. 63d-st. Normal 5400.

PART TIME WORKERS
to work between the hrs. of 9 A. M. to 3 P. M. Also men for full time work up to 50 years of age. Good pay; pleasant working conditions. Apply Tues., 9 A. M., ready for work. Mr. Richards. Leader Laundry, 1633 W. 43d-street.

YOUNG men and women—Neat appearing; must be good dancers, to teach ballroom dancing in Chicago's leading dance studio. We will train if no previous experience. Expenses paid while training. Call Wabash 8512.

DRIVERS—EXTRA
If you would like to drive a small truck on Saturday only. Apply Schlosser's Bakeries. References required.
4822 LINCOLN-AV.

HANDY MAN
Active, elderly man; ex-carpenter or cabinet maker can qualify.
Globe Furniture & Stationery Co.
Central 4820.

Truck Helper—5 Day Week
$28. S. Bloom, Inc.
916 S. Halsted

LABORERS WANTED.
Auto wrecking yard; no experience necessary; citizenship papers not required.
MARTIN AUTO PARTS CO.
2046 Dominick-st. [1450 W. and 2046 N.]

COLORED HELPER
Candy warehouse. Good salary. Plenty of overtime. Apply Mr. Rosenthal. Confection Cabinet Corp., 430 W. Erie-st.

LAUNDRY routemen—For well established North Side territory; essential industry; experience preferred but not necessary; good working cond. Apply after 3 p. m. Angelus Laundry, 4500 N. Clark.

BOY or man—Draft exempt, to receive and handle piece goods for dress mfr.; experience preferred but not necessary; good salary. Dan Novick & Co., 847 W Jackson-blvd.

DRIVER
Preferably with flower shop exper. Apply Edgewater Beach Hotel Flower Shop, 5349 Sheridan-rd.

COAL laborers—To put coal in basements. Can make up to $10 per day. Come early to work. 3443 W. Addison-street.
EXCELSIOR COAL CO.

DOCKMEN
Checkers and Truckers—4 a. m.-1:30. Wolverine Express, 2340 S. La Salle.

MAN—To Drive Light Truck.
North Shore Insulation Co.
919 Davis-st., Evanston.
Greenleaf 4281.

WAREHOUSE MAN
Strong; draft exempt; steady job; $37.50 week. Apply 5918 S. Ashland.

LAUNDRY route men—South side route; average earnings, $50-$60; exp. not necessary. Apply in person.
Baxter Laundry, 7391 South Chicago.

PORTER
Wht.; 40 hr. wk.; give details and salary expected. Address C X 219, Tribune.

DEFENSE WORK
No exp. needed; 65c per hour to start.
2044 W. LAKE.

MAN—To do light factory work. Fort Dearborn Lithograph Co., 2856 N. California.

MEN—To collect insurance. S. Side, Room 8, 1536-40 W. 63d-st.; N. Side, Room 343 McJunkin Bldg., 4554 Broadway.

TRUCK drivers knowing city—Steady work. Union scale. V. Seng Teaming Co., 526 W. Kinzie. See Mr. Townsend.

SHIPPING clerk—Exp. One familiar with railway express shipments. Average salary $45 week. Address C X 79, Tribune.

COLLECTOR—For an industrial insurance dept.; 25% comm.; no lapses; middle age. Call Central 2856.

MEN and women—For nite shift work. Apply Pepsi-Cola Bottling Co., 344 E. 63d-street.

WOOLEN stock clerks—Cutting room woolen stock clerks; steady work. M. Born & Co., 1060 W. Adams.

MAN—To assist in maintenance of funeral parlor and relieve on ambulance. $160 month and room. Hyde Park 2810.

ELDERLY man for delivery and pickup of packages. Ph. Mr. Herzog, Sup. 1920 or Address D N 573, Tribune.

FURNACE mechanics—Highest wages. Pal. 2427. Air Conditioning Furnace Co., 3748 N. Cicero.

PORTER and maintenance man—Expd. in bowling alleys. 1454 W. Madison.

BAKERY porter—Elderly man; 4 hrs. work per day. Wagner's Bakery, 641 E. 79th-st.

COUNTER and floor mgr.—Expd. bowling, billiard man. Address D N 223, Tribune.

MEN—To set pins, 8c a line. Madison Sq. Bowling Alleys, 1454 Madison-st.

NIGHT watchman—Know H. P. boiler. 5530 W. Cermak-rd. Lawndale 4145.

ELDERLY man—For receiving rm.; salary $90 mo. Carolan Hotel, 5480 S. Cornell.

FACTORY work—Day work or part time; might work near south side. Cal. 4876.

PORTER—To work in bakery; white or colored. 5648 S. Racine.

HELP WANTED—MEN
Miscellaneous.

MEN
ESSENTIAL WAR WORK
N. W. SIDE PLANT [1400 W., 2600 N.]
Earn while you learn. Intensive training and rapid advancement for qualified employes. Also many skilled openings for those who qualify.
OPPORTUNITIES
NOW AVAILABLE IN:
GRINDING
LATHE
MILLING
PROFILING
SCREW MACHINE
TOOL ROOM
INSPECTION
BENCH WORK
WIRING
STOCK ROOM
GENERAL MAINTENANCE
Many desirable employe privileges. Prompt interviews from 8 a. m. to 4:30 p. m., Mon. thru Sat. and to 8 p. m. Tuesday and Thursday.
If now on full time war work, do not apply.
TELETYPE CORP.
Employment Office
2600 SOUTHPORT-AV.

MAIL HANDLERS
BAGGAGE HANDLERS
TRACTOR DRIVERS
PARCEL CHECKERS
JANITORS
COAL PASSERS
TRACK LABORERS
48 hour week, time and half after 8 hours.
EMPLOYMENT OFFICE.
CHICAGO UNION STATION.
516 W. Jackson

PACKERS
ORDER FILLERS
Full Time
No Experience Needed
Spiegel, Inc.
1038 W. 35th-st.

UNSKILLED
LABOR
IN VARNISH INDUSTRY
Good starting salary. Minimum 8 hours' overtime per week. No work Sat. or Sun.
T. F. WASHBURN
2244 ELSTON-AV.

RAILROAD
Freight Handlers
C., B. & Q. R. R.
547 W. Jackson, Room 200
If now employed in essential industry a statement of availability is required.

PLANT GUARDS
W. M. C. regulations. Must prove citizenship and have good rep.; 62½c per hour; time and a half after 40 hrs.
Address C X 214, Tribune

WATCHMEN GUARDS
No Age Limit
Permanent assignments for night or day; steady inside work in an essential industry. Also special watchman for Sundays and holidays. Write or call in person after 10:30 a. m., personnel office, room 1308, 211 W. Wacker-dr.

$39 FOR 48 HR. WK.
ACTIVE, ALERT
STOCKROOM
FRANKLIN 2998

Laborers—War plant. High hourly rate; lots of overtime. Apply Mr. Taylor, 2429 S. Halsted.

CHECKERS-CARRIERS
STEADY WORK; $136.50 PER MO. FOR 48 HOUR WEEK.
THE PULLMAN CO.
4053 S. LA SALLE-ST.

FREIGHT HANDLERS
OVERTIME AFTER 8 AND 40 HOURS.
NATIONAL CARLOADING CORP.
Door No. 5, House No. 3, 13th-Clark-sts.

HANDY MAN
ALL AROUND HANDY MAN.
ESSENTIAL WAR INDUSTRY.
APPLY 4500 S. TRIPP.

Driver's Helpers, $32.50
On Soft Drink Truck
5 day week. Address D N 533, Tribune.

College—Hi Schl. Students
Earn while you learn; hours can be arranged; good positions open now. Apply Windermere Hotel, 5553 Cornell.

LABORERS WANTED
No experience necessary; time and ½ for overtime. Apply 7 a. m.
HILL-BEHAN LUMBER, 5601 Elston-av.

TRUCK DRIVERS
Draft exempt; essential industry; assured post war work; days or nights. Rodi Towing Service, 2424 Cottage Grove.

FACTORY Help—For Essential Industry; no experience required; 51 hour week, time and ½ overtime; steady work; good pay. Standard Steel Cabinet Co., 3711 Milwaukee-av., Kildare 0074.

PAN WASHER
We need one man to work on pan washing machine; no experience necessary; good working conditions; essential industry. Schlosser's Bakeries, 4822 Lincoln-av.

HOUSEMAN or janitor—For hotel wk.; $100; perm.; exp. not necess.; pleasant working cond.; nr. all trans. See Mrs. Pooley, Apt. 100, 6251 Blackstone-av.

GENERAL utility floor workers—Clothing factory mfg. men's civilian clothing and military uniforms. M. BORN & CO., 1060 W. Adams.

MEN to work in lumber yard—No experience needed; good pay; steady work; call in person. KING MIDAS LUMBER CO., 2221 S. Ashland-av.

LIGHT Factory Work—Older men or boys over 16; steady; good working cond.; 50c hr. to start. Mastercrafters' Mfg. Co., 6th floor, 216 N. Clinton.

MEN for general warehouse work and order filling; permanent position with essential industry. Vaughan's Seed Store. 601 W. JACKSON.

MEN—18 to 50; storage battery factory; no exp. necessary; 54 hrs. per week; 75c per hour; time and one-half over 40 hrs.; essential industry. 4221 W. Kinzie-st.

MEN AND WOMEN.
No experience necessary.
CONSOLIDATED BISCUIT CO.
1465 W. 37th-st.

LABORERS
SHOP AND YARD; 6 DAY WEEK.
2310 S. PAULINA.

MEN—Colored; 18 to 50 years; steady work; essential industry; street cars and L road to door. 315 W. Grand.

JANITORS
for loop bldg.; steady work; good wages. 65 E. South Water-street, Room 1606.

PORTER—Good starting salary. Exp. pref. but not nec. Good working conditions. Neisner Bros., Inc., 1343 Milwaukee-av.

ROOFERS and helpers—Best wages; steady work; open shop. Elaborated Roofing Co., 4417 Wentworth. Boul. 4400.

TELEPHONE MEN.
BEST DEAL IN CHICAGO.
SUITE 1309, 188 W. RANDOLPH.

GARAGE FLOORMAN.
5555 Sheridan-rd.
Longbeach 8500, Mr. Lewis.

MAN—Light warehse. and shipping rm. work. Good pay. Pleasant working conditions. Nr. loop. Call Delaware 4658.

PORTERS and housemen—Good salary, plus meals; no experience required. Mount Sinai Hospital, 2750 W. 15th-pl.

JANITOR—PERMANENT.
North-av. Y. M. C. A., 1508 Larrabee.

ROUTE MAN—Over 38.
KENWOOD CLEANERS, 740 W. 47th-st.

PORTER—Can be elderly; bring references; Sargents' Drug Store, 23 N. Wabash-av.

COOK, general help—Men or women, white or col.; sum. resort, Mich. Monroe 2200.

MEN—Shipping and receiving helpers. 4500 Ravenswood-av.

DRIVERS, helpers, warehouse men—Furn exper. pref. 4301 Cottage Grove-av.

AUTO greaser.
Good pay. 1750 Foster-av.

PORTER—EXPD.; GD. PAY AND HRS. 6543 SHERIDAN-RD. AMB. 9617.

PARKING lot attendants and washers. 7th Street Garage, 710 S. Wabash-av.

AUTO porter—Expd.; good salary; steady Burke Motors, 6455 S. Western.

ELDERLY man—Errands and light shop wk.; 35c an hr. Address D Y 122, Tribune

HELP WANTED—MEN
Miscellaneous.

RAILROAD
Switchmen
Telegraphers-Printer Oprs. (Multiplex)
Telegraph Linemen
Telegraph Ground Men
Telegraph Helpers
Machinist Helpers
Freight Handlers
Car Repair Helpers
Storekeeper Laborers
Commissary Helpers
Yard Clerks
Signal Men Helpers
Roundhouse Laborers
Section Laborers
C. B. & Q. R. R.
Room 200, 547 W. Jackson
If now employed in essential industry, a statement of availability is required.

RAILROAD
Engine House Laborers
Car Shop Laborers
Trackmen
Coach Cleaners
Telegraphers
Freight Truckers
Painters
Messengers
and various railroad work available on interview.
APPLY IN PERSON.
PENN. R. R.
Room 208, 323 W. Polk-st.

GOOD WAR JOBS
FOR MEN
No Experience Necessary
LABORERS
GENERAL HELPERS
Start at $35 per week.
After 30 days you will earn
$47 WEEKLY
APPLY EMPLOYMENT OFFICE.
HOTPOINT
5660 W. TAYLOR-ST.
PLEASE BRING BIRTH CERTIFICATE.

EARN EXTRA MONEY
A CHANCE TO HELP WAR EFFORT.
No Experience Necessary.
Part Time Openings Available.
3 Shifts.
8 a. m.—12 Noon.
1 p. m.—5 p. m.
4 p. m.—8 p. m.
TRUCKERS
BARREL-HEADERS
SCALERS
PACKERS
LABORERS
Phone Yards 7108.
Mr. Johnson—Until 5:30 p. m.

JANITORS
White; good wages, good hours; paid vacations; no Sunday work.
236 N. Clark, Room 403

WHY NOT UTILIZE
YOUR SPARE TIME
HANDLE MAIL AND BAGGAGE a few hours mornings or evenings. For Details, Employment Office. CHICAGO UNION STATION.
516 W. JACKSON

NO EXP. NEEDED
WAR WORK WITH POST-WAR FUTURE
Imm. bonus on many jobs; fast transp. Bring birth record, citizen. papers, soc. sec. card. If in war work do not apply.
PIONEER GEN-E MOTOR
5841 W. DICKENS. BERK. 4114.

PERMANENT JOBS
in soft drink bottling dept.; prefer yng. men exempt from draft. No exp. req.
HYDROX CORP.
24th and Lake Park.

STOCKROOM HELP
to assist in stockroom work, fill orders, and keeping stock records; availability statement necessary if now employed in defense work. Apply employment office.
JOSEPH WEIDENHOFF, INC.
4348 W. Roosevelt-rd.

MEN
Light stock room work. Average $30-$35 per week with overtime. Permanent.
GARTNER & BENDER
1104 S. WABASH.

MAN FOR PARTS DEPT.
to assist manager; permanent position; good wages; ideal working cond.
PACK. MOTOR CAR CO.
SOUTH SHORE. 1511 E. 71ST-ST.

LAUNDRY ROUTEMEN.
2 suburban routes open, paying $75 per week, experienced or inexperienced. Apply after 4 p. m.
Western Laundries & Cleaners.
5409 W. LAKE-ST.

WAREHOUSE MAN.
Help on delivery truck; steady, light work; essential industry; 70c per hour, time and ½ after 40 hours.
Illinois Creamery Supply Co.,
715 S. Damen.

PORTER
ALSO ELEVATOR MAN.
Colored or white; perm.; with old estab. concern. Light work. 5 day wk.; $24. Tavendale, Inc., 847 W. Jackson.

Dockmen and Laborers
Full or part time.
CONSOLIDATED CARTAGE CO.
4040 W. Ogden-av.

Laundry Route Foreman
Fully experienced in laundry sales promotion; good pay; give full details, references, etc. Address D N 508, Tribune.

DOCKMEN
Full or part time men needed; 11 a. m. to 9 p. m. Physical required. Union scale. Burlington Transportation, 432 W. Polk.

MEN 17-40—Alert, to operate food canteen and gen. wk. in lge. war plant. No exp; no Sun. or hol. day wk.; excel. salary; wonderful jobs for right type men. 4710 W. Division-street, Mr. Watson.

SHIPPING dept. helper—To pack fancy waste baskets in cartons and seal; light work; 5 day week; start 60c hour; permanent position with gd chance for adv. 325 N. Wells, 8th flr. Sup. 6076.

PHARMACY HELPER
Permanent; $115 mo., 2 weeks' vacation with salary. 956 E. 58th-st., Rm. 201.

MEN
for outside work.
Apply 20 S. Hoyne-av.

LABORERS—White or colored, for 6 p. m. to 2 a. m. shift; no exp. necessary; good pay; men also needed for day shift. 2300 West 13th-st.

WATCHMEN
$30 per week for 6 nights; permanent. Apply 209 W. Jackson, Room 212.

NIGHT PORTERS
Good wages and meals. Old Heidelberg, 14 W. Randolph-st.

OLDER men—For gas station work; no experience necessary. Republic Greasing Palace, 956 North Homan.

MAN or boy—For lt. fact. and shipping rm. work; perm.; good pay; no exp. necess. Fidelity Paper & Mfg. Co., 411 S. Wells.

PORTER—For dept. store; colored or white. Steady job. $30 a week. Stein's Dept. Store, 425 W. North-av. Mohawk 6761.

PORTER—STORE. NO. SIDE; STEADY; no Sun.; top wages. Apply 11 a. m.-3 p. m. SCHLOSSER'S Bakeries, 4822 N. Lincoln.

MEN—For warehouse, to do trucking.
ELDERLY MEN PREFERRED.
N. SHURE CO. 200 W. ADAMS.

FREIGHT handlers—No experience necessary; good pay and overtime. Apply government warehouse, 74th and Winchester.

MAN over 65 in good health—For light work; starting weekly wage $16.50; 3d flr., 1323 S. Michigan.

WATCHMAN.
Loop office bldg. No experience necessary. Apply supt., 134 N. La Salle-st.

STOCK boys and porters—To work in our woolen dept. Rothmoor Corp., 222 W. North Bank-dr.

YOUNG men—Steady evening work; good pay. Mr. Jackson, 505 N. Michigan.

DRIVER—For towel supply; exp. not necessary; 5 day wk. Address D N 426, Tribune.

LABORERS—Bldg. matl. yards.; stdy. work. Chicago Firebrick Co., 7531 S. Ashland.

TRUCK driver—For fruit market; steady. Corner Hamlin and Chicago-avenue.

JANITOR — Nights; colored; oil burner; good pay. 2421 N. Western-avenue.

ELDERLY man—Care of lawn, care stoker in winter; steady work. Kildare 5420.

MAN, ELDERLY
for errands. Mossner Co., 108 W. Lake.

DRIVER for food store—Steady; gd. salary. 5635 Harper. Dorchester 8346.

PIN captain—With following; good salary. 6107 Broadway. She. 2687.

HELP WANTED—MEN
Miscellaneous.

BOYS
MEN
No Exper. Necessary
DAYS OR NIGHTS
PACKER BOYS
LAY-UP
ROWE FEEDERS
TRUCKERS
HUSTLERS
CLERKS
W. F. HALL
PRINTING CO.
4600 Diversey

50 MEN
No Experience Needed
Sal. 70c to $1 Hour
PLENTY OVERTIME.
Factory Laborers
Drill Press Operators
Assemblers
Lathe Hands
Monitor Operators
Shipping Room Help
KAINER CO.
761 Lexington-st.

WESTERN
UNION
Wants Men and Women
50 Years and Older
427 S. La Salle

ALUMINUM CO.
OF AMERICA
Needs men for the following work:
SHIPPING DEPT.
INGOT DEPT.
ROLLING MILL.
INSPECTION DEPT.
MACHINE SHOP.
MAINTENANCE DEPT.
YARD LABOR.
PLANT PROTECTION.
[PLANT EMPLOYMENT OFFICE.]
47th-st.-1st-av., McCook, Ill.
OR BRANCH OFFICE.
3011 W. Cermak-rd., Chicago.
EMPLOYMENT OFFICE OPEN DAILY 8:30 A. M. TO 4 P. M., SAT. 8:30-NOON. TUES., THURS. EVE., 7 TO 9.

ATTENTION!
Drivers with Tractors
or Tractor-Trailers
Be at home every day
Turn around runs within 150 miles of Chicago; come in and talk it over.
HALL FREIGHT LINES
2278 S. UNION. MONROE 1616.

LABORERS
FOR WAR PLANT
No Experience Necessary
1736 N. Springfield

GARAGE CARETAKER
50 car public garage in private apartment building; South Shore district; $42.50; 8 hour day, 6 day week; with exceptional opportunity for making extra money on extra service rendered; must be careful driver, reliable, with excellent references. Phone Hollycourt 2100 for appointment.

FREIGHT HANDLERS
SATURDAY AND SUNDAY OF EACH WEEK.
ALSO 4 HRS. DAILY, 6 P.M. TO 10 P.M.
ERIE R. R.
14TH AND CLARK-ST.

PACKERS—Ages 38 to 55. Permanent positions. Not war work. Apply Personnel Dept., Utility Supply Co., 307 W. Monroe-st.

Railway Express Agency
Openings for 40 express handlers. Between ages 17 and 55; 44 hour week.
EXTREMELY GOOD PAY
Apply Employment Office.
410 North Milwaukee-av.; between 8:30 and 5 p. m. See Mr. Karris.

GUARD
Man between 45 and 55 living on north or northwest side; 6 day week; good income; apply 9 to 5 p. m. Wed. or Thurs.
MAGNAFLUX CORP.
5908 Northwest-highway.

PORTER.
Steady job, good pay, good hours.
GARTNER & BENDER.
1104 S. Wabash.

MEN
Load delivery trucks 5 nights a week
Apply F. Deishly,
NATIONAL BISCUIT CO.
1018 W. Washington.

MEN, WOMEN, BOYS, GIRLS—Full time, part time; stock work; for motion picture distributor; no exper. necessary. Mr. Porter, National Screen Service Co., 1307 S. Wabash-av.

MEN—For general factory work; 68c to 76c per hour; time and ½ for over 8 hours and over 40 hours; 54 hour week. Thomas Moulding Floor Mfg. Co., Archer and Kolmar-avs.

FACTORY HELP
100% WAR WORK.
Exp. not necess.; good wages + overtime. Keystone Plating Works, 4329 W. Kinzie.

FIREMAN—Expd. high pressure boilers. Watchman; middle age, active; also men for general factory work.
Steady work with overtime. Apply Burton Dixie Corp., 1208 W. Cermak-rd.

TRUCK DRIVER
City pickup and delivery; permanent; full time; union wages. Silver Fleet Motor Express, Inc., 3357 S. Justine.

COAL workers—Steady or part time; no exp. necessary. Can make over $10 per day. Petersen Coal Co., Division and Halsted-st.

CLERKS, porters, floormen, manager, pin boys; for bowling alley; full or part time; pay daily. LAKEVIEW BOWLING ALLEY, 3239 North Clark.

MAN—For general factory work; no experience needed; steady employment; vacation and holiday pay; 65c an hour. Harry J. Bosworth Co., 1315 S. Michigan.

3 VACANCIES—RECEIVING AND SHIPPING ROOM; 75c AN HOUR TO THOSE WHO QUALIFY; STEADY. APPLY MR. BURNS, 237 E. GRAND, 1ST FL.

Cushman Rug Cleaners
Hiring in all departments. Steady work. Top salary. 6310 Broadway.

Ambulance Helper
Single man, draft exempt.
APPLY 41 N. LEAVITT-ST.

YOUNG MAN—Colored; as bill clerk; nights; good salary. Star Cleaners, 2421 N. Western.

MAN—Factory work; syrup mfg co. 80c per hour to start.
Address C T 356, Tribune.

JANITOR HELPER.
White; union or willing to join; days; scale. Apply Supt., 411 Blackhawk.

MOTORCYCLE DRIVER
for loop deliveries; machine furnished; good wages. 520 N. Dearborn-st., 2d flr.

MAINTENANCE man—White, elderly, for hotel. Salary $100 mo. and room. Apply at 830 S. Michigan hotel.

KITCHEN help and general work for hospital—Good food; good pay; hrs. to suit. Edgewater Hospital, 5700 N. Ashland.

MEN—PART TIME.
Will not interfere with reg. empl.; work in Beverly Hills, 4-7 a.m.; gd. pay. Bev. 1730.

GAS station attendants—17 to 60; no exp nec.; no Sunday work. S. and W. sides. Apply 1621 S. Western, 8 to 12 a. m.

DRIVER—FEED TRUCK.
7770 Irving Park-road, River Grove 2694.

PIN boys—Rms. on premises; Niles Center Rec., 8146 Floral-av. Skokie 2425.

FILM inspectors [2]—With shipping clerk duties. Phone Harrison 5354.

CAR-TRUCK washer—Exper. Commercial Truck Garage, 432 W. Superior.

GROCERY driver—Good pay. 3158 Broadway. Gra. 0805.

MEN—Colored or white; exp. not nec.; $6 per day. LOGAN, 3319 Fullerton.

DRIVER—Dry cleaning; gd hrs. and wages. No layoff after war. 5635 W. Madison.

BOWLING alley attendant for private club. Good pay. Mr. Jackson, 505 N. Michigan.

MEN and boys—For factory work; steady. Apply 27 N. Franklin.

HUSKY boy or elderly man—For shipping rm.; $20. 5 days. 527 S. Wells, 2d fl.

BAKERY porter—Experienced. Good pay. No Sundays. 3141 W. Cermak.

LEARN BARBERING—Steady work after the war. MOLER'S, 177 N. State-street.

TRUCK helpers—2; for beverage trucks. Chicago Autom. Bev., 222 N. Justine-st.

HELP WANTED—MEN
Miscellaneous.

MEN
18 THROUGH 60
No experience necessary
Day or night work available.
TRUCKERS.
LOADERS.
BUNDLERS.
PAPER HANDLERS.
Open daily, 8 to 4:30 p. m., Friday until 9 p. m. and until noon Saturday.
R. R. Donnelley
& Sons Company
2123 CALUMET-AVENUE

EVEN WHILE TRAINING
YOU CAN EARN AS MUCH AS
$35
if willing to work overtime as cook's and baker's helper.
Plenty of 1½ Overtime
Several other openings if dislike responsibility.
Night and day cleanup.
Yard and dish men.
Stewards department.
Maintenance.
Porter.
Many other benefits. Get set now in inside work for winter. Rapid advancement now and a key job post-war.
SEE PERSONNEL MGR.
FORUM
CAFETERIA. 64 W. MADISON.

Happy Working?
WE ARE HERE AT HIBBARD'S
WE NEED:
Stockmen
Order Clerks
Truckers
Warehousemen
Car Unloaders
General Warehouse
HIBBARD, SPENCER BARTLETT
211 E. NORTH WATER-ST.

FACTORY HELP
All Kinds
Essential Industry
Day or Night Shift
Plenty Overtime
Come Ready for Work
Purity Mills, Inc.
833 W. Chicago-av.

MEN, 18-50
For various jobs in our Rotogravure Plant.
Choice of 3 shifts.
No experience necessary.
CHICAGO ROTOPRINT CO.
4601 BELMONT

MEN
With or Without Autos
Also 4-F Men
for communication carriers.
40 hr. week, time and ½ overtime.
Hours and location to suit convenience.
POSTAL TELEGRAPH
S. M. Lesko, basement, 166 W. Van Buren.

Bagg'e Mail—Truckers
If now employed in essential industry a statement of availability is required.
C. & W. I. R. R. CO.
68½ CENTS AN HOUR.
Apply Room 204, Dearborn Station.
47 W. Polk-st.

CLEANUP MEN
Help in Navy School Bldg.
Night or Daytime Work
GOOD WAGES—UNIFORM
Miss Preston, 820 N. Michigan-av. Bldg., corner Pearson and Tower-court.

Freight Handlers
STEADY WORK.
PLENTY OF OVERTIME.
NO EXPERIENCE NECESSARY.
Merchant Shippers' Assn.
1858 S. WESTERN-AV.

MEN
Light factory work in food establishment; clean surroundings; no experience required. Located on near north side. Superior 4629.

OLDER MEN WANTED
ALLEY MAN, COUNTER MAN,
BARTENDER, JANITOR,
NIGHT WATCHMAN.
NO EXPERIENCE NECESSARY.
4306 West North-av. Spa. 0450.

LEADING plastic molding co requires men of all ages, life time opportunity in fastest growing business; all types of jobs; good pay. Apply by letter or in person. Gits Molding Corp., 4600 W. Huron. Mansfield 4146.

STOCKROOM WORKER
Essential industry; permanent position. This job will continue after the war; good salary. Mills Hospital Supply Co., 1480 Milwaukee, 2d fl.

MAINTENANCE MAN
$135 mo. to start, with raises; can do all around repairs; fire boiler; general work for hotel; no Sun. 839 N. Dearborn, after 9 a. m.

COLORED MEN
for shipping room; also sorters; steady employment; no experience necessary. Edgewater Laundry Co., 5541 Broadway.

BOYS or Men—General helpers in bakery. No exp. necessary. Day or night shifts. Steady work; under 18 bring proof of age. Apply Illinois Baking Co., 2230 S. Union-street, 2d floor.

MEN—Colored or white, for part time work in essential plant; 16 to 50 years of age. Also men for full time; $5.40 per day; steady.
5409 W. LAKE-ST.

ANIMAL CARETAKERS
Laboratory; permanent; 2 wks. vacation; good hours. Apply 956 E. 58th-st.

LABORER—For steel warehouse; 70c per hour to start; 40 hour week, time and ½ for overtime. Apply to MR. ADAMS, 17 North May-street.

PORTER
White; for bakery; $30 per week.
5132 CHICAGO-AV.

BOYS—Young men, for shipping room. No exp. required. Exc. oppty. for advancement. Good pay, regular increases. Essential industry. Apply 1900 S. State-st.

MAINTENANCE MAN
Must take care of all equipment in the plant. Schwefer's Bakery, 937 Armitage.

CAR HIKERS
Also car washers.
Apply 175 W. Monroe-st.

COLORED men—For shipping room; steady work, overtime. Milko Cone & Baking Co., 2016 W. Washburne-avenue.

SHIPPING clerk asst.—Experience unnecessary; permanent; good chance advance. R. B. Deal, Rm. 1407, 209 S. State.

FREIGHT elevator operators—No exp. required. Apply bell captain.
MORRISON HOTEL.

JANITOR—Experience not necessary. Older man acceptable. Pleasant working conditions. Wilson Y. M. C. A., 1725 Wilson-av.

STOCK and shipping room help—$30 to start. Walker-Leavitt Co., wholesale women's wear. 121 South Market. Fra. 1389.

MAN—Reliable; porter work and make himself generally useful; no heavy work. 526 South State Arcade, after 12.

MAN—Strong; willing to learn plastic trade. Gd. sal. while learning.
4029 W. Kinzie.

TRUCK HELPERS.
Good pay; time and a half over 40 hours. 201 S. Water Market. Hay. 7900.

THEATER USHERS for afternoon or evening work; experience not necessary. Apply today, 4847 Milwaukee-avenue.

MAN—To fire low pressure boiler and be familiar with motors. Good pay. See engineer, 1365 N. Dearborn.

PORTER—PERMANENT POSITION.
APPLY 23 N. FRANKLIN-ST.

TRUCK helpers—Steady work handling flour. 410 N. Western-av. Seeley 2712.

SHIPPING clerk—Draft exempt; 56 hr. wk.; 70c hr. 406 S. Kolmar. Ked. 8747.

MAN—Elderly, for errands and cleaning. A. M. Steigerwald Co., 910 W. Van Buren.

LAUNDRY driver—Commerical man. Superior 2537 S. Wabash.

MAN WANTED FOR ERRANDS.
711 S. DEARBORN.

CHAUFFEUR—Union; to drive Florist truck. Crum, 5701 West Madison.

CHAUFFEUR'S HELPER—White, strong; rm., uniform. Sacramento 0332.

PORTER—For bowling alleys; day work. 921 W. Madison-st.

NIGHT WATCHMAN—Steady employment. Bishop Lumber Co., 2315 Elston.

MAN for work in bowling alley—Exp. not necessary. Phone Pen. 4206.

EMBALMER and ambulance helper—Single man. Apply 41 N. Leavitt-st.

ACTIVE—Elderly man for light messenger work. Apply Rm. 202, 53 W. Jackson

PINBOYS—Earn up to $5 a day. Natoma Lanes, 6512 Milwaukee-avenue.

HELP WANTED—MEN
Miscellaneous.

WAR WORK
OPPORTUNITIES
LABORERS
No Experience Required
BECOME SHIPPING ROOM PACKERS, STOCK RM. HELPERS, MAINTENANCE HELPERS, JANITORS, ETC.
Prompt interviews from 8 a. m. to 4:30 p. m. Monday thru Saturday and to 8 p. m. Tuesday and Thursday.
If now on full time war work, do not apply.
TELETYPE CORP.
Employment Office.
2600 SOUTHPORT-AV.

MEN
General labor and forge shop help. No experience necessary. 100% war work. Overtime. Steady work. Good wages. Post-war opportunities. Consideration for more money 4 times a year. Hospitalization insurance.
Apply
TAYLOR FORGE AND
PIPE WORKS
1409 S. Cicero

MEN
25 to 50 Years Old
ORDER PICKERS
PACKERS
STOCK MEN
Good starting salary for 40 hour week. Time and ½ overtime after 40 hours.
Apply
Judge & Dolph, Ltd.
700 W. Cermak-road

BOYS AND MEN
AGES 17 TO 35.
Essential Navy War Work
WE TRAIN YOU.
HIGH BASIC STARTING RATE.
Earnings limited only by your ability to produce. Excellent advantages. Paid vacations.
DO YOUR PART
APPLY
POSTER PRODUCTS, INC.
3401 W. Division-st., 2d Floor,
Corner Homan, 1 block north of Grand.

FURNITURE
Truck Drivers
Helpers
Ass't Shipping Clerk
and Dock Hands
Liberal Salary
Permanent
Good Housekeeping Shops
3047 Lincoln-av.

Men, 21 or Over, with Cars
ALL DAY. PART TIME EVE. AND WEEK-END WORK.
Message deliveries in vicinity of home. Bring driver's license and soc. sec. No.
Apply empl. mgr. days till 8 p. m.
WESTERN UNION TELEGRAPH CO.
417 S. La Salle.

Elevator Operator
DEFENSE PLANT
H. C. EVANS & CO.
1528 W. ADAMS

COLORED MEN
for stock room work in retail food stores no experience necessary; good starting salary; no Sundays or holidays.
Essential industry.
STOP & SHOP.
16 W. Washington. Room 210.

FACTORY LABORERS
Insulation manufacturer; essential production, good wages; no experience necessary; overtime pay every week; near Lake-st. cars.
ACME ASBESTOS CO.
218 N. ELIZABETH-ST.

ROUTEMAN
Established routes; experience not necessary; union wages to start; will advance money to join union.
Star Cleaners & Dyers, 2421 N. Western.

Package Delivery Drivers
to work out of 71st and Wabash.
Apply Personnel Office, 401 N. Ogden.
United Parcel Service

HELPERS
on scavenger trucks; steady work year around; 1 wk. vacation; wages $7 for 9 hr. day. Peter Huiner Co., 1641 W. 14th-st.

PART TIME
Men to work in soft drink plant. Mornings or afternoons.
Manhattan Bottling, 306 W. 29th-st.

MAN
As helper in essential food products factory; white; 45 yrs.; draft deferred; permanent position. Apply in morning. See Mr. Gardner, 1655 Carroll-av.

YOU can earn $55 to $80 per month additional income plus winter bonus. Will not interfere with your present job. 2 to 3 hours every morning delivering newspapers. 5213 W. Lake-st.

MEN—Age 30 to 40, with some mechanical experience or knowledge; steady work; good pay. Chicago Show Printing Co., 2635 N Kildare; call Leonard, Spa. 1609.

HELPER—Man to assist with steam cleaning building; able to climb ladder; no experience necessary. Apply 9 to 10 a. m. Room 624, 4753 Broadway. Longb. 6364.

—TRAVEL—

BOTH READERS AND ADVERTISERS are urged to exercise caution arranging automobile transportation with other individuals. References should be exchanged and carefully investigated.

Automobiles.

LEAVING for Frisco Sept. 15-16. Buick sedan. Take 2 or 3. Share exp. Call after 7 p. m. Long. 3649.

DRIVING Los Angeles. Leaving Sat. morn. 1941 car. Share exp. Moh. 4554.

TRANSPORTATION for driver and family to Calif. Call Sag. 6771 week days only.

WANT 3 pass.—Shr. exp. to Los Angeles; leave Thursday. Franklin 9600. Hoggett.

DRIVING Spokane—Leaving Sunday; take 1 or 2; share expense. Ph. Whiting 457W

WANTED—Transportation for 3 to San Francisco. Ardmore 1323.

LEAVING for L. A. immediately. '41 car; take 4; share exp. Call Berwyn 2531-M.

Buses.

WEST—FREE MEALS. FREE PILLOWS.
EAST—FREE PILLOWS. NO MEALS.

	O W	R T
LOS ANGELES	$34.85	$58.40
San Francisco	35.50	59.50
St. Louis	3.95	5.95
Dallas	13.20	22.45
Oklahoma City	11.05	18.80
New York City	12.05	19.75
Phoenix	29.65	53.40
San Antonio	19.25	34.65
Pittsburgh	6.60	11.25
Boston	14.25	23.85

ALL-AMERICAN BUS LINES
514 S. WABASH-AV. WABASH 8300

—AIR CONDITIONING—

Electric Air Conditioner
Comb. hot and cold air; suit office or home; brand new; pre-war const. Very few left. Atlantic Paper Co., 363 E. 23d.

HAY FEVER SUFFERERS TAKE NOTICE. Closing out a few new units, thoroughly tested to remove 99.92% pollen. J. C. Springer, 35 E. Wacker. Ran. 4816.

¾ H. P. FRIGIDAIRE room air conditioner; reasonable. Phone University 8624.

—SEWING MACHINES—

YOU can rent a portable sewing machine. Singer Sewing Machine Co., 122 S. State-street. Randolph 3682.

SEWING machines oiled, adjusted. 98c NETCHER'S BOSTON STORE. Sta. 3000.

WE PAY CASH FOR SEWING MACHINES, ANY MAKE. KEDZIE 1300.

—SPORTING GOODS—

CASH or trade—For guns, tackle, golf clubs, outboards. Klein's, 508 S. Halsted

1 BILLARD, 1 pool, and 1 ping-pong table with cover and lights. Hyde Pk. 4100.

BILLIARD table—5x10; new cloth. Call at 838 E. 43d-st.

—INSTRUCTION—

AIRCRAFT METAL Fabrication course—will sell for any reasonable cash offer. Call Triangle 3777.

SPANISH—Call former Sou. Amer. diplomat for free demonstration. Dea. 1296.

—MUSICAL AND DRAMATIC—

PIANO—Learn the harmony way; lessons day or even.; loop and So Side studio. Sax. 3758.

—PATENTS—PATENT ATTORNEYS—

PATENT ATTORNEY ENGINEER, D. M. HELLER, 134 N. La Salle. Fra. 5080

—EMPLOYMENT AGENCIES—WOMEN—

TEACHERS!

Many openings. Excel. salaries.
STENO.-SECY., 5 DAYS; NR. LOOP. Employer pays fee....$150
TYPIST-LITE STENO.: 40 hrs.: loop. Employer pays fee....$150
COMPTOMETER OPR.: for pay roll; 6 days; nr. north. Empl. pays fee.$160
BILLER. Learn dictaphone: south. Employer pays fee....$125
STENO. ORDER DEPT.: south. Employer pays fee....$130
YOUNG OFFICE GIRL: no exp.; loop. Employer pays fee....$115
GIRLS: TO LEARN gen. ofc. work. Employer pays fee....$110
HUNDREDS OF GOOD OFFICE JOBS NOT LISTED.
TECHNICAL LIBRARIAN. $200.
CONTROL CHEMIST: expd....$185
BIO-CHEMIST: leave city....$180
DRAFTSWOMAN: det. lettering....$190
TRACERS: free hand; no exp....$140

100 GIRLS NO FEE!

FEE WILL BE PAID BY EMPLOYER.
18 TO 60 YEARS
Light Factory Work
No Experience Needed!
Good Working Conditions
EXCELLENT WAGES!
Plus bonus and overtime at time and a half in a rapidly expanding firm with wonderful post-war future.
No Experience Needed
EVERY JOB GUARANTEED
A Golden Opportunity
COL. GIRLS, $26-$32
DEFENSE—FACTORY.
NO EXPERIENCE—DAYS OR NIGHTS.
Excellent jobs for colored girls as elevator operators, grill cooks, pantry, and waitresses; highest wages.
OUT OF TOWN GIRLS
WE SPECIALIZE IN JOBS FOR YOU!

CADILLAC

"THAT FRIENDLY AGENCY!"
5TH FLOOR, 220 S. STATE

SECRETARY, $200

Above position out of city.
F. C. BOOKKEEPER-STENO. $200
SECRETARY—Radio sta., under 30..$170
STATISTICAL TYPIST—Mich.-av. ..$165
ACCT. PAYABLE BKPR.—Record ..$160
DICTAPHONE-LITE STENO. $160
STENOGRAPHER—Loop $150
DETAIL CLERK—Good at figures...$150
GENERAL OFFICE-SWTCHBD.—Lp..$150
RECEPT-STENOGRAPHER.—Mich..$143
COMPTOMETER OPERATOR....$140+
COLLEGE GRADUATE—Will train..$140
RECEIVING CLERK....$140
SWITCHBD.-TYPIST—Young. loop..$140
BEGINNER STENOG.—No expr....$130
FILE CLERK—No expr....$125
GENL. OFFICE—1 girl office....$120
BEGINNERS—Will train....$110

FACTORY JOBS GIRLS—WOMEN

Experienced or inexperienced.
EARN $26 TO $40 WEEK

W-A-B-A-S-H

15th Floor. 202 S. State.

Colored Girls, $37.50

MUST BE HIGH SCHOOL GRADS. LEARN PUNCH AND DRILL PRESS.

Colored Girls, $30.50

DEFENSE FACTORY. NITES.

Colored Girls, $26

Learn assembly and beveling.

Power Machine Oprs.

20 COLORED GIRLS TO LEARN. 55c.
Htl. Mgr., Hskpr., $100, apt.
COLORED Receptionist, Clerical, $100.
Hotel couple, handy and hskpr., $200. apt.
Food checker; will train. $115. meals.
Colored elev. girls, exp.. $90-$95.
Col. page girl...$85 | Col. waitress.$22. tips
Alteration ....$25 | Col. dress shop....$20
Bakery pack.$26.50 | Dishwashers ..$26.50
Colored bus—Salads—soda fountain.

JACKSON

24 E. Van Buren, 2d floor

Bookpr., W. Side, $175

STENO.-SECY.—5 days $150
STENO.-SECY.—Employer pays fee..$150
STENO.—1 GIRL OFFICE....$130
6 STENOS.—ALL PARTS CITY..$120-140
STATISTICAL TYPIST $150
TYPIST—SWITCHBD. OPER.; 5 da..$125
TYPIST-ASST. BKKPR. $140
ACCOUNTS PAY. BKKPR....$130
GENL. OFFICE CLK....$130
COMPTOMETER OPERATOR—EMPLOYER PAYING FEE....$135
KEY PUNCH OPERATOR....$125
PROOF READER $125
8 TYPISTS—All 5 da. wk....$130
REDUCED FEES!

Glader Corporation

110 S. Dearborn-st., 4th flr.

No Registration Fee

SECY. TO PRESIDENT....$175
COMPTOM. OPR., $180-200
3 TIMEKEEPERS, 5 days....$140
4 pay roll clks., some compt....$180
Typist-comptom. oper....$175
Receptionist, no exp., $125
Publicity girl for radio....$130
Typist, theatrical agcy....$130
Accts. Rec. Bkkpr., $155-200
5-DAY WEEK JOBS—LOOP.

UNITED

EMPLOYMENT SERVICE
209 S. STATE-ST., 14TH FLOOR.
Webster 2900—All offices.
H. S. GRAD. interested in chemistry; age 18-40, no experience req....$170
SWBD. OPER.—RECEPTIONIST....$115
GENERAL OFFICE GIRL....$120
BEGINNER COMPTOMETER OPR..$119
FILE CLERK-TYPIST....$130

Factory Girls

NO EXPERIENCE REQUIRED.
WHITE OR COLORED.
SALARY $30-$45 WEEK

PROGRESSIVE

11TH FLOOR, 202 S. STATE.

Sinclair-Masterson

Publicity, newsp. exp..$240
Steno.-secy., radio adv.$150
Steno.-secy., adv. mgr..$150
Steno.-F. C. bkpr., lp..$150
Steno., Michigan-av....$125
Lite steno.-swbd....$125
Typist-clerk, West....$120
Genl. office, Mich.-av...$115
310 S. MICHIGAN, ROOM 1749.

300 Colored Women

100 GIRLS—LEARN LATHE.$33.50 wk.
50 GIRLS—SHOP EXP....$36.60 wk.
5 GIRLS—LEARN WELDING....$24

Factory Girls, 72½c Hr.

GIRLS—ELEV. OPRS.; NO EXP.$100 mo.
GIRLS—PACKING; NO EXP....$36 wk.
GIRLS—BINDERY EXP....$32
Available, 36 W. Van Buren

Financial Personnel Service

5 Secy.-receptionist-swbd. $150
Swbd. oper.-typist—Loop $130
3 Burroughs bkkprs....$140
I. B. M. operators....Open
File clerks—No typing....$110
Add mach. opers.—Loop....$115
Beginners—H. S. not necessary..$75-$90
39 S. La Salle. FRA. 2058.

Zinser Personnel Service

140 S. DEARBORN-ST.
High School and University Graduates.
Openings for beginners and experienced secretaries, stenographers, typists, clerks, bookkeepers, cost accountants, and professional young women.

STORE Manager, Women's Apparel$75-$80
Steno.-Receptionist; our off.; no fee.$25
Switchboard-Telephone; out....$80 b. r.
Saleswomen.$30-27 | Bookkeeper $40
Hskpr; out $125b.r. | Couples $250
2d Maid....$70 b.r. | Factory ....65c hr.
SHAY, 1009 N. STATE-ST. DEL. 7400.

REDFIELD PERSONNEL

Many High grade office positions open.
Suite 1511. 5 S. Wabash.

CELESTER M. HORTON, 310 S. Mich. Secretary; 1 girl office; Palmolive bldg.; 5 day week....$30

BOOKKEEPER; 5 DAYS, $150.
S. S. CONSOLIDATED, 1105 E. 63D.

15 COL. girls and women—$26-$35 wk. Learn. 5534 S. State. Reas. fee. Engl.

—EMPLOYMENT AGENCIES—WOMEN—

MONARCH

STENOGRAPHER ....$140 Employer pays fee.
4 COMP. OPERATORS....$31 Employer pays fee.
4 CLERKS—No exper. nec....$28.80 Employer pays fee.
2 STENOS.—5 days....$30 Employer pays fee.
BURROUGHS BOOKKEEPER—5 da..$30 Employer pays fee.
ASST. BOOKKEEPER—5 days....$30 Employer pays fee.
CLERK—Switchboard relief....$28 Employer pays fee.
MAIL GIRL ....$25 Employer pays fee.
TYPIST-CLERK ....$130 Employer pays fee.
MANY OPENINGS not listed..$25 to $45

Factory Girls, $41

AGE 17-50.
No Experience Needed

80 Colored Girls

Start at $26 to $32 Wk.
NO EXPERIENCE NEEDED.
COLORED office girls....to $120
COLORED matron, factory....$27
COLORED husky girls....$30

Tall Colored Girls, $32

COLORED girls, some college....$32
COLORED girls, for assembly....$30
COLORED girls, light work....$28
ALL JOBS FULLY GUARANTEED.

MONARCH

19 West Jackson-blvd.
JUST WEST OF STATE STREET.
TELEPHONE WABASH 6911.

Molene

BANKERS BLDG. 105 W. ADAMS.

Jr. editor—N. N. S....$140
Legal steno.—Small offc., lp.... 150
Stat. typist—Mich.-av. 150
Typist-Biller—Nr. loop 150
Dictaphone oper.—Loop 150
Compt. stat. typ.—Lite compt. lp.... 154
Exec. secretary—Loop 175
Secretary to store mgr.—N. W.... 150
Legal secy.—Attr.; loop 160
Pay roll clerk, lite typing.... 146
Monroe, Marchant calc.—S. W.... 140
Steno.—La Salle-st.; 5 days.... 140
Receptionist, lite steno.... 140
Acctng. clerk—Brd. of Trade bldg.. 130
Accounting students—Lite typ.... 124
Acct. clerks—Learn costs; lp.... 135
3 Girls—Dignified sales work.... 130
Salesgirl—Cosmetics; lp....Comm. + 130
PBX Typist—Loop 110
Beg. PBX typist—5 days.... 115
Gen. office clks.—No typing.... 120
Page girl—Law offc., lp.... 100

CHEMISTS

SEE TOM COFFER

"TRIANGLE"

Gertrude C. Bayne, Mgr.
SECTY.—LA SALLE-STREET....$200
OFC. MGR.—ADV. EXP.; LOOP....$200
COLLEGE GRAD.—NO EXP.; 22-27.$175
SECY.-SOUTH $175
REM. RAND. TAB. OPR....$175
LEGAL STENO. $175
STENO.—SPANISH; NORTH $175
STENO.—BKKPR.—LOOP $150
COMPTOMETER OPERS....$130-$160
SECY.-W. S.; 5 DA....$150
STENO.-BKKPR.—LA SALLE-ST....$150
STAT. TYPISTS ....$130-$150
TYPISTS—ALL LOCATIONS...$125-$150
SECY.—ACCT. BACKGROUND $160
STENOS. ....$130-$150
FILE CLERKS ....$110-$130
ORDER TAKER—LP.; FINE CO....$150
RECEPT.-LIGHT STENO. $140
10 CLERKS—GD. AT FIGURES.$130-150
FACTORY
20 girls, wh. or col., $26-35

TRIANGLE

202 S. STATE-ST. 4TH FLOOR.

LOOP AGENCY

OFFERS

FREE JOBS

THE EMPLOYER PAYS YOUR FEE. THERE IS ABSOLUTELY NO DEDUCTIONS FROM YOUR SALARY. NO STRINGS ATTACHED. THESE JOBS ARE FREE TO YOU.

STENOS....$150	COMPT. OPER..$140
TYPISTS...to $130	P. B. X. Typist..$130
EDIPHONE....$130	GENERAL OFF.$120
KEY PUNCH.$130	FILE CLERKS.$115
ASST. Bkkprs.$130	DICTAPHONE..$130
SALES CLKS.$130	BILLERS....to $140
ACCTG. CLKS.$150	CORRESP'DT...$150

FREE JOBS

MORE POSITIONS NOT LISTED AT HIGHER SALARIES WHERE EMPLOYER DOES NOT PAY FEES. SEE US TODAY.
28 East Jackson-blvd.

TUCKER PERSONNEL

120 So. La Salle-st. Suite 963
Typist-Recept., Know Bkkpg., Our Office.
Receptionist-Typist, Loop....$120
Fashion Copy Writer, Loop....215
Secy., Sml. Office; Gd. at Figs.; Loop 140
Steno., Legal Dept.; Loop....145
Secy.; Attr.; Recep. Work; Loop....150
2 Secys.; 100% War Work; S. W....150
Steno., Some Bkkpg.; N. W....150
Secy. to Treasurer; Michigan-av....150
50 Additional Stenos.; All Loc....to 140
4 Typists, Know Bkkpg.; Loop....130
3 Comp. Oprs.; Gd. Cos.; Loop....130
3 Dictaphone Oprs.; Loop....135
Correspondence Clk.; Gd. Co.; Loop. 135
10 Typists, Beg.-Exp.; All Locations 130
Perpetual Inventory Clk.; Loop....125
20 Mail Room-Messenger Girls....to 115
File Clks.; Beg. and Exp....to 115
Clks.; No Typing; Teach; All Loc.. 110
CEntral 3663.

OFFICE MGR.-STENO.

Exp. budget control, $350
BKKPR.—FULL CHARGE....$175
STENO.—GOOD AT FIGURES....$195

25 STENOS., $125-$175

SECY.-STENO.—5 days; Loop....$150
SWBD.-TYPIST—5 days....$120
TYPIST—TRAIN FOR STATIST....$135
STATISTICAL TYPIST $150
FILE CLERK $125
100 BEG. STENOS., TYPISTS....$120

CHEMISTS

SEE MISS HUNTING
Shay, 30 W. Washington

CRAIG AGENCY

209 SO. STATE—ROOM 708.
BKPRS., TO $175
STENO.-SECY., Cicero $150
STENO.-RECEPT., A-1 firm....$140
STENO., adv., Mich.-av....$125
10 STENOS., mostly loop....$130
PROOFREADER, AAA-1 loop firm..$130
TYPIST-RECORD CLERK....$125
A-1 TYPIST $130
FILE CLERK, NORTH....$125
BEGINNER COMPT. OPER....$120
25 OTHERS PAYING $130

GIRLS UNDER 17

who do not expect to continue in high school are offered positions in a large, old established, Loop organization. Opportunity to learn and for advancement. Positions are permanent, with good starting salaries; pleasant working conditions in modern office, and other advantages.
No Charge to Applicant
Financial Personnel
39 SOUTH LA SALLE. FRA. 2058.

DAVIS

DICTAPHONE OPR—5 days; loop....$40
COMPTOMETER OPR.—5 days; Lp..$140
CASHIER or TELLER—Loop..$135-$140
TYPISTS—All locations....$120-$140
CLERK—Gd. figs.; Lp.; 5 day..$130-$140
2 FILE CLKS.—Lp. and N. W...$125-$140
STENOGRAPHERS ....$125-$150
7 S. Dearborn, Room 1206

BOOKKEEPER $35
STENO.-SEC. $35
TYPIST $30
COMPTOMETER $35
CLERKS $138
ROYAL, 33 W. JACKSON

CORBOY-CALVIN
STENOS., TYPISTS, BKPRS., CLERKS.
20 W. Jackson Wabash 9284

Occupational, 310 S. Mich.
Stenos., secys., bkkprs., typists, cashiers, pay roll, comptometer, clks..$120-$180

—HELP WANTED—WOMEN—
Stores and Offices.

ACCOUNTANT [assistant]—Good opportunity for girl with bookkeeping or statistical exp.; near north side. Superior 5908, ext. 141.

ACCOUNTING CLERK-TYPIST for pay roll and clerical work; good salary plus lunches; permanent position. Mt. Sinai Hospital. 2750 W. 15th-pl.

ADDRESSERS—Piece work: $4 per thousand typing. No home work. Cal. 8383.

—HELP WANTED—WOMEN—
Stores and Offices.

ACCOUNTANTS.
ACCOUNTING CLERKS.
EDIPHONE OPERATORS.
SALES CORRESPONDENTS.
TYPISTS.
CLERKS.
SPANISH TYPIST.
GENERAL OFFICE.
PAY ROLL CLERK.
BILLER.
RESEARCH HELPER.
POST-WAR FUTURE
If now engaged in war work do not apply
EXCELLENT TRANSPORTATION.

BAUER & BLACK

2500 S. DEARBORN-ST.

ACCOUNTING CLERKS
FILE CLERKS
PAY ROLL CLERK
STATISTICAL TYPIST
OFFICE GIRLS
THESE POSITIONS ARE STEADY WITH NATIONALLY KNOWN ORGANIZATION
Persons now engaged in essential work will not be considered

DITTO, INC.

2243 W. HARRISON

Adding & Bookkeeping Machine Operators

For Bank Near Loop
Good opportunity.
Mercantile National Bank
541 W. Jackson-blvd.

ADDRESSING—CLERICAL WORK.

GIRLS—WOMEN

AGE 17 TO 55
ADDRESSING, TYPING ENVELOPES
FILING CARDS
READING AND HANDLING ORDERS
NO EXPERIENCE NECESSARY
FULL OR PART TIME
APPLY 2451 S. MICHIGAN, 2D FLR.

Advertising Proof Girl
Good chance for proof girl to learn copywriting. Apply employment office, 4th flr., 9:30 a. m. to 4 p. m.

WIEBOLDT'S

Ashland, Monroe & Ogden

ADVERTISING AGENCY
Opening for young, alert, ambitious girl with good education and family background, pleasing personality and secretarial-stenographic training for stenographic and general office work. Experience not essential. Attractive loop tower office. Permanent position and steady advancement for right girl. Telephone Central 0610.

AGES 16 AND OVER

OFFICE POSITIONS
Good Present and Post-War Opportunities
COMPTOMETER OPERATORS.
STENOGRAPHERS.
TYPISTS.
RECEPTIONIST.
SECRETARY.
SWITCHBOARD OPERATOR.
CALCULATOR.
CASHIERS.
DICTAPHONE OPERATORS.

CHICAGO MAIL ORDER CO.

511 S. PAULINA-ST.
APPLY DAILY TO 7 P. M.
SATURDAY TO 5 P. M.

America Fore Insurance Co.'s

BOOKKEEPERS
ASST. BOOKKEEPERS
COMPTOMETER OPERS.
FILE CLERKS
GENERAL CLERKS
STENOGRAPHERS
TYPISTS
ROOM 1955. 135 S. LA SALLE.

As a
WHITE COLLAR GIRL
Would you like to have a discount on your purchases?
Our employes receive this privilege.
OPENINGS NOW FOR
STENOGRAPHERS
COMPTOMETER OPRS.
TYPISTS
Apply Empl. Ofc., 9th floor

GOLDBLATT BROS.

STATE AND VAN BUREN.

ASSISTANT MANAGER. Cotton dress shop. Good position. Sherman Shops, 3234 Lincoln-avenue.

ASSISTANT bookkeeper and general office work—5 day week. Henri Fayette, 833 N. Orleans.

BAKERY SALESGIRLS
Full or part time positions. Select your hours from 9 a. m. to 6 p. m. No Sundays or holidays. Full hour lunch and 2 rest periods daily. Uniforms furnished. Excellent earning possibilities based on experience.
STOP & SHOP.
16 W. Washington. Room 210.

BAKERY SALESGIRL
No Sunday or holiday work; $27.
5132 W. Chicago-av.

BAKERY salesgirls—Investigate our high wages; full or part time; no eve. or Sun. Oak Pk., West, N. Apply 11-3 daily. SCHLOSSER'S Bakeries, 4822 N. Lincoln.

BAKERY salesgirl—Exp. pref., excel. sal. for right party; no Sun. or holidays. 1964 Lawrence, Home Quality Bakery.

BAKERY salesgirls—Full time; with or without experience. 4754 Lincoln.

BAKERY girl—Part time; some exper. 2414 Armitage, after Monday morning.

BAKERY salesgirl—Steady work; good hrs. 3425 W. 63d-street.

BAKERY salesgirl—Short hrs. Wagner's Bakery. 641 E. 79th-st.

BAKERY salesgirl—Experienced. Good salary. Maier's Bakery, 8913 S. Loomis.

BAKERY salesgirl—Some experience. 3303 Milwaukee-av.

BAKERY sales clerk—Expd.; good pay. BEV. 7651.

BAKERY SALESGIRL—Full time; no Sun.; good pay. 3950 W. North-av. Bel. 2763.

BAKERY GIRL.
Experienced. Good pay. 2652 N. Laramie

BANKS ARE NICE

A better place to work is hard to find—Nice people, congenial surroundings, good pay; and our bank is right at North Western R. R. Terminal; surface cars to door, too. We can use Burroughs machine bookkeepers, bookkeeper trainees, a stenographer, and a comptometer operator. Come in and ask for Mr. Crist. You'll like it here.
Terminal National Bank
Daily News Bldg. 400 W. Madison-st.

Bank Pages and Clerks
17 to 19 years of age. Permanent positions. Training program gives rapid advancement. A few openings for clerks 20 to 30 years of age. Experience not essential.
APPLY PERSONNEL DEPT.
CITY NATIONAL BANK
208 S. LA SALLE-ST.

BANK
Burroughs bookkeeping machine opers. General office clerks.
BEVERLY STATE SAVINGS BANK.
Personnel Dept., 1357 W. 103d-st.

Billing Machine Operator
BURROUGHS. EXPERIENCED.
Filing Clerk, 18-40
GOOD STARTING SALARIES.
Permanent positions. Loop locations.
STERLING BOLT CO.
209 W. Jackson. 10th floor.

BILLER

Fanfold; experienced or will teach typist. Opportunity with permanency assured. Pleasant working conditions; 40 hour 5½ day week.
American Spring & Wire Specialty Co.
822 N. SPAULDING.

BILLER
Experienced; permanent job; 100% war work; company cafeteria; 40 hour week and overtime. No phone calls.
ILG ELECTRIC VENTILATING CO.,
2850 N. Crawford.

BILLER
Metro-Goldwyn-Mayer
MOVING PICTURE COMPANY.
1307 S. Wabash. Apply in person.

BILLER-TYPIST
Must be accurate at figuring; opportunity with permanency assured. Plockman and Harrison, 1223 S. 55th-court, Cicero.

BILL clk. [colored]—Nights; clean'g plant; gd. pay; steady work. 2421 N. Western.

—HELP WANTED—WOMEN—
Stores and Offices.

BILLER AND TYPIST
Permanent position; 5 day week. State salary, phone. Address S 329, Tribune.

Bookkeeping Mach. Oper.

ELLIOTT FISHER

MUST BE EXPED. EXCELLENT OPPORTUNITY; GOOD SALARY. CALL MISS MARSHALL. YARDS 4590 OR APPLY 3550 S. MORGAN.

BOOKKEEPER
E. FISHER BKPG. EXP.; FRT. OFF.
APPLY AUDITOR'S OFFICE.
Edgewater Beach Hotel
5349 SHERIDAN-ROAD.

BOOKKEEPER-machine operator—Able to balance books, trial balances, profit and loss, etc. Must live north or northwest side of Chicago. Salary and bonus. State experience, age, and salary wanted first letter. Address D Y 491, Tribune.

BOOKKEEPER
40 hr. week; steady employment; good pay; pleasant working conditions. Apply Certified Siding & Roofing Co., 3900 Elston-av., at Drake.

BOOKKEEPER-TYPIST
Loop office. 5 day week, neat penmanship, typing knowledge for invoicing. Give fully age, exp., ref., sal. expected. Address S 161, Tribune.

BOOKKEEPING MACHINE OPER. TYPIST. CLERK.
Full time. Permanent positions. Apply S. S. White Dental Mfg. Co., 55 E. Washington-st.

BOOKKEEPER—30 to 40 yrs.; experienced. Essential industry. This is a steady after the war position. State experience, phone number, and salary desired. Address D N 523, Tribune.

BOOKKEEPER-TYPIST
Charge small set of books; pleasant surroundings; 5 day week. Pelouze Mfg. Co., 232 E. Ohio.

BOOKKEEPER-Typist—2 girl office, loop, hrs. 10 or 10:30 to 5. Saturday off, excellent opportunity for housewife with office experience who wishes to work; salary $85 month. Franklin 7824.

BOOKKEEPING MACHINE OPERATOR for Burroughs, Moon-Hopkins machine; experienced or will train one willing to learn; good pay. Call Vic. 8400 or see Mr. Malkin 1920 S. Michigan.

Bookkeeper—Assistant
$25 start; good opp.; adv.; steady; 1½ for overtime. Ritholz, 1148 W. Chicago-av.

BOOKKEEPER ASST.—Perm. 40 hr. wk.; very good salary; pleas. surroundings. Miss Gillespie, Westfield Homes, 2d floor, 100 N. La Salle.

BOOKKEEPER and cashier [assistant]—$30 to start; 5 days, shorter hours; must be capable. Apply Schmidt's Brewery, 414 N. Jefferson-st. Mon. 7400.

BOOKKEEPER—Experienced; excellent opportunity; La Salle-street office. Address D Y 180, Tribune.

BOOKKEEPER and typist—Small office; full charge; must be exp.; permanent. Vogt Roller Co., 429 S. Jefferson.

BOOKKEEPER-STENO.—Gen. office exp.; permanent; with estab. contractor; sm. office. Address D N 412, Tribune.

BOOKKEEPING machine oper.—Expd. on any machine; a steady job with gd. pay. H. I. Herzman, Inc., 230 S. Franklin.

BOOKKEEPER—Double entry; small firm; state age, experience, etc. Address C T 293, Tribune.

BOOKKEEPER—Experd., for dry cleaning plant; good salary. Englewood Cleaners, 5119 S. Halsted.

BOOKKEEPER—Full charge, some detail; small company. State sal., age., refs. and past exp. Address C T 124, Tribune.

BOOKKEEPER, assistant—Expd. 115 S. Market, 2d floor. Franklin 2709.

BOOKKEEPER assistant—Some exp. clean. and dyeing. 820 E. 63d-st.

BOOKKEEPER asst.—7159 Stony Island. Delaney Heald Co.

BOOKKEEPER—Wanted for half day work. Linn Office Supply Co. State 4477.

BOOKKEEPER — Pleasant working hours; $30 wk. to start. 6422 S. Halsted.

BRIGHT GIRL OR WOMAN
to have charge of order dept.; will train; very interesting position for conscientious person; $35 a week to start. Consumer's Millinery, 1144 S. Canal.

BURROUGHS Bookkeeping Machine operators—Accounts receivable, ledger; south side; 5 day week; good trans. and salary. Address D N 326, Tribune.

BURROUGHS or comptometer operator — Will consider beginner; loop; 5 days. ADDRESS C R 440, TRIBUNE.

Candy Salesladies
Fountain Girls
No Nights or Sundays
Steady Employment
Apply Mrs. Snyder's Candies
119 N. Wabash-av.
After 9:30 A. M.

CANDY SALESLADIES
Full or part time.
Evenings and Sundays.
STORE MANAGERS-Expd.
Apply
1500 E. 53d. 1141 Granville.
4554 N. Clark. 33 W. Randolph.
DUTCH MILL CANDIES.
2222 DIVERSEY.

CANDY SALESLADIES
Full or part time positions; select your hours, from 9 a. m. to 6 p. m.; no Sundays or holidays; full hour lunch and 2 rest periods daily; uniforms furnished; excellent earnings opportunities based on experience.
STOP & SHOP.
16 W. Washington, Room 210.

CANDY SALESLADIES
for afternoon or evening work until 12. Good starting salary with advancement opportunities. Age 18 to 50.
DEMET'S. 312 W. MADISON.

CASHIER—With sales exp.; hrs. 4 p. m. to 8 p. m Selan's, Rm. 215, 59 E. Madison. 4066 MILWAUKEE-AV.

CASHIER—Furniture store; permanent; good hours; good salary. Good Housekeeping Shop, 6125 S. Halsted.

CASHIER—Credit experience preferred; $35 per week. B. Nathan, 3239 W. Roosevelt-rd. Rockwell 1092.

CASHIER-salesgirl—Excell. sal.; perm. position; good hrs. Apply Berland Shoe Store, 6430 S. Halsted.

CASHIER—EXPERIENCED. Apply Stineway, 1301 E. 63d-street.

CASHIER—Steady; good salary. Sherman Shop, 12 W. Washington.

CASHIERS
Permanent positions with a future. Good starting salary with rapid wage progress. No experience necessary. Full salary while training. Apply

WALGREEN'S

6 E. RANDOLPH-ST.
1500 MORSE-AV.
1958 IRVING PARK RD.
6300 COTTAGE GROVE-AV.
5973 W. MADISON-ST.
6858 S. HALSTED-ST.

CASHIERS

Living on Northwest or South Side. Full or part time. Good salary.
Apply 2007 S. State-st.

CASHIER
Cigar counter background helpful; experienced with high type clientele; starting salary $100 per month; fine opportunity. Apply 155 N. Clark, Rm. 200. Office of Lobby Drug Co.

CASHIER—Automobile service experience preferred; steady; good salary; pleasant working conditions. Call Miss Leti Tuesday at Mohawk 1470.
Clark-Maple Chev., 1038 N. Clark.

CASHIER—Nights; hours, 10:30 a. m.-7 p. m., 4 days; 12:30 p. m. to 9 p. m., 2 days; 40 hour week; $20 to start. State age and exper. Address C T 295, Tribune.

CASHIER—11:30 to 2:30 p. m.; neat appearing; age 20 to 35; $12 week and lunches. Apply Triangle Restaurant, 225 S. Wabash, Mrs. Madden.

CASHIER—Retail store; easy work; good pay; excellent trans. facilities. Apply 1900 S. STATE.

CASHIER—For food store; good salary; good working cond.; steady. Dor. 8346.

CASHIERS—Exp.; will train for currency exchange. Victory 4773, before 6 p. m.

CLERICAL
Young girl; accurate with figures. No experience required. Pleasant work; 5 day week. In reply state age, education, and salary desired.
Address D Y 291, Tribune.

Cleaning Clerk

Fully experienced in retail plant. Highest wages paid.
Daniel and Company, 1130 Granville-av.

CLERICAL
University of Chicago. Bookkeeping background; permanent; 3 weeks' vacation. Apply 956 E. 58th-st., Rm. 201.

CLERICAL POSITIONS AVAILABLE.
Bank experience not necessary. Lakeview Trust & Savings Bank, Lincoln, Belmont, and Ashland-avenues.

CLERKS—With nice handwriting, fast typist; no exper. necessary; permanent; pleasant surroundings; motion picture concern. National Screen Service Co., 1307 So. Wabash-av. Miss Cogan.

CLERK
for posting cost records of defense plant. See Mr. Garrett, Chicago Electric Mfg. Co., 6333 W. 65th-street.

CLERK—Temporary office work for approximately 1 month; no exp. necessary. Phone Wabash 5050, Mr. Dahlbert for appointment.

CLERK—Order dept.; no exp. necessary; permanent position; excellent opport.; good wages. 3d flr., 215 W. Ontario.

CLERKS — For general office work; good pay; permanent. Apply 1st floor, 18 E. Erie. Delaware 3534.

CLERK—Drug store, eves.; cigars, candy, and cosmetics, etc. No Sunday, 30 hr. wk. $18 to start. Address C T 154, Tribune.

CLERK — Good at figures; 5 day week. 168 N. Michigan. Miss Shenk.

CLERK in Food Store—Better than average pay; reas. hours. 4012 W. Irving Park.

CLERK—Learn to run duplicating machine. 168 N. Michigan. Central 9251.

CLERKS—MAILROOM; 5 DAY WEEK.
168 N. MICHIGAN. MISS SHENK.

—HELP WANTED—WOMEN—
Stores and Offices.

CLERKS

SIMPLE FIGURE WORK.
If you are good at details and interested in a permanent position with excellent advancement possibilities, we have an opening for you. Willingness to learn is more important than past experience.
Working conditions are ideal. Our modern air conditioned office building is located on the far north side, convenient to all city and north shore suburban transportation, 5 day, 40 hour week.
Please ask for Mrs. Larsen of our personnel dept. or telephone for an evening appointment, Hollycourt 6100.
A. C. NIELSEN CO.
2101 HOWARD-ST.

CLERKS

YOUNG WOMEN
Desirable positions offering opportunity and a future are now available in various depts. of a large downtown bank. Good starting salary and salary increases where merited; excellent working conditions. Vacations and all bank holidays with pay. Write briefly stating age, qualifications, and recent experience.
Address D Y 518, Tribune.

CLERK

FOR WAR PLANT
to learn personnel work. Must be good typist. Good pay to willing, ambitious girl. If not now employed at highest ability in war work, bring proof of citizenship for interview.
O. D. JENNINGS & CO.
4309 W. Lake-st.

CLERKS

General office and stenographic exp.
Key Punch Operator
5 day week; opport. for advancement.
Sinclair Refining Co.,
2540 W. Cermak-rd.

CLERKS

FOR GENERAL OFFICE WORK; NO EXPER. NECESSARY; PLEAS. WORKING CONDITIONS; EXCELLENT OPPORT.; CONV. TO L. SURF. LINES.
W. M. WELCH MFG. CO.
1515 SEDGWICK.

CLERK
to post production records and do general office work. Typing desirable but not necessary. Neat handwriting required. Opportunity for advancement. Present and post-war position. 40 hour week. Apply 8 to 4:30, Employment Dept.
JOSEPH WEIDENHOFF, INC.,
4348 W. Roosevelt-rd.

CLERK
for general office work, some typing; permanent job; 100% war work; company cafeteria; 40 hour week and overtime. No phone calls.
ILG ELECTRIC VENTILATING CO.,
2850 N. Crawford.

CLERK

for General Office Work
FOR STEEL CO. SALES OFFICE. SOME STENOGRAPHY. PERMANENT. WILL CONSIDER BEGINNER.
PH. HAY. 8087. EMPLOYMENT OFC.

CLERK
to handle detail records. Must like figures. No exper. required. Good sal. to qualified person. Apply Mr. Levin, Rit Products Corp., 1401 W. Jackson-blvd.

CLERK—Material control, for essential war industry; radio parts exp. desirable, not essential. Excellent opportunity for post-war work. 44 hour week.
The Rauland Corp., 4245 N. Knox-av.

Comptometer Operators
Stenographers
Typists
Numerical Key
Punch Operators
General Clerical Help
We can use several stenographers in our buying offices. Interesting work. Also comptometrists and general clerical help. We will teach you. Apply employment office, 4th floor, 9:30 a. m. to 4 p. m.

WIEBOLDT'S

Ashland, Monroe & Ogden

COMPTOMETER OPERATOR

PERMANENT POSITION IN THE OFFICE OF A MODERN WAR PLANT. WILL DO COST AND PAY ROLL WORK.
Write or call Mr. Boisen
4501 W. Augusta-blvd.
Spaulding 2300

COMPTOMETER OPR.

EXCELLENT OPPORTUNITY. EXPERIENCE PREFERRED BUT NOT ESSENTIAL. PLEASANT WORKING CONDITIONS. NEAR NORTH SIDE. CONVENIENT TO L AND SURFACE LINES.
W. M. Welch Mfg. Co.
1515 Sedgwick-st.

Comptometer Oper. (Temp.)
Steno.-Dictaphone Oper.
TYPIST
WILL TRAIN BEGINNERS.
5 DAY WEEK.
U. S. RUBBER CO.
440 W. Washington, opp. C. & N. W. Sta.

COMPTOMETER OPERS.
For large shoe mfg. concern located near loop. Pleasant working conditions. 40 hr. week. Excellent post-war opportunities.
The Florsheim Shoe Co.
541 W. ADAMS.
W. J. TAYLOR.

Comptometer Operator
PERMANENT POSITION; 5 DAY WK.; LARGE FOOD CONCERN IN PALMOLIVE BLDG.; AT LEAST 1 YEAR'S EXP. NECESSARY; KNOWLEDGE OF ACCOUNTING DESIRABLE.
PH. WHITEHALL 6100, MISS OTTE.

COMPTOMETER OPERS.
STENOGRAPHERS
TYPISTS
Permanent positions; experienced or capable beginners will be considered.
S. Karpen Bros., 636 W. Cermak-rd.

Comptometer Operator
EXPERIENCED. THE PULLMAN CO.
ROOM 605. 79 E. ADAMS.

Cosmetic and Makeup Girl
INTERESTED IN PROFITABLE CAREER. EXPERIENCE NOT NECESSARY.
BEAUTY SALON—3D FLOOR.
Carson Pirie Scott & Co.

COSMETIC girl—Expd. for drug store; average $34 or better. Mohawk 0133.

COST CLERK

Must have general manufacturing exp. 100% war work. Good salary. Near Loop
WILSON INDUSTRIES, 551 W. LAKE.

COSTUME JEWELRY SALESLADIES

Must be experienced, for finest shop in Chicago. Good starting salary, chance for advancement. State experience and all about yourself.
Address D N 202, Tribune.

COUNTER girl—Ex. pref. or will teach, for cleaning store; good pay; steady job. Aronson's, 3255 Broadway.

CREDIT and COLLECTION MANAGER (ZONE)
for home office of large manufacturing concern. High school graduate with extensive exper. in handling time payment receivables. Excellent opportunity for advancement now and in post-war period. Salary commensurate with ability and exper. State age, education, exper., and salary desired.
ADDRESS C T 290, TRIBUNE.

Dictaphone Oper., $120
2 File Clerks, $100
2 Stenographers, $120-$130
Messenger Girls, $90
Opportunity for advancement, 5 day week. Loop location.
ADDRESS C T 283, TRIBUNE.

DICTAPHONE OPERATOR
Permanent post-war opportunity, some filing and general office; 5 day week; nr. northwest side. Phone Mohawk 7375, Mr. Sheldon.

DRUG STORE GIRLS

Cigars, cosmetics or drug experience preferred but not necessary. High salary and commission earnings. Opportunity for advancement. Apply:

LIGGETT DRUG CO.

EMPLOYMENT OFFICE
STATE AND MADISON.

EDIPHONE Operator—General office; nationally known rubber company wants experienced young lady to handle variety of office detail. Initiative and accuracy essential; 5 day, 40 hour week; good starting salary. Phone Friday only or write Miss Murray. Cal. 3320. 26 E. 16th-st. for appointment.

EDIPHONE operator—Order typist, clerk; good sal., pleasant working cond. Apply to A. P. Smith, Rm. 100, General Electric Supply Corp., 845 S. Clinton.

EDIPHONE operator—Loop; 5 days. State salary. Address D N 325, Tribune.

EXECUTIVE—Capable, over 35, no exper. needed. Salary and per cent of business. For appt., call Franklin 0340.

—HELP WANTED—WOMEN—
Stores and Offices.

Electro-Motive Division

GENERAL MOTORS CORP.
LA GRANGE, ILL.
NEEDED AT ONCE
Key Punch Operators.
Stenographers.
Messenger Girls.
File Clerks.
Typists
APPLY 38 N. DEARBORN OR PLANT.

Elliott-Fisher Operator
Retail store experience, for bookkeeping machine posting to accounts receivable; reply. Broadstreet's, 123 S. State.

Factory Clerical Work

IN OUR WAR PLANT
AGE 18 TO 35.
No Experience Necessary
Starting Rate
$26
10% Bonus for Night Work
It is desirable that you have convenient transportation to our Ordnance Plant at 54th-avenue and 16th-street, Cicero, Ill.
APPLY
Edison G. E. Appliance Co.
5660 W. Taylor-st.

FANFOLD BILLERS
Truck line experience; full or part time; good wages. See Mr. Brovere, Liberty Trucking Co., 1401 W. Fulton.

File Clerks

EXPERIENCE UNNECESSARY.
SOME TYPING REQUIRED.
5 DAY WEEK
PERMANENT POSITION
Good opportunity for advancement with growing mfr. Write or call Off. Mgr., 363 East Ohio-street, 7th floor.

File Clerks Mail Clerks
Gen'l Office Clerks
These permanent positions available in large loop, comfortably air-conditioned insurance office; 5 day week; no experience necessary.
Fireman's Fund Ins. Co.
MR. CAMERON, RM. A-835.
175 W. JACKSON.

FILE CLERK
STOCK RECORD CLERK
TYPIST
Industry essential to war effort; state age, experience and salary; conv. to C. & N. W. ry. sta.; pleasant environment.
Address D N 343, Tribune.

FILING CLERK

Experienced; permanent position; for publishing house; phone Calumet 7130 for appointment.

FILE CLERK
TYPISTS
No experience necessary. Permanent positions. Good starting salary, increase after 3 months. 5 day, 40 hour week.
Apply
LIBERTY MUTUAL INSURANCE CO.
7TH FLOOR, CIVIC OPERA BLDG.

FILE GIRLS
No experience necessary; bright, airy office; promotion possibilities. Apply Rm. A 1625 Insurance Exchange Bldg., 175 W. Jackson-blvd.

FILE CLERK
Permanent and post-war opp. with essential industry; 5 day week; vicinity 47th and Kedzie. State exp., age and sal.
Address D Y 300, Tribune.

FILE GIRL
With or without exp.; Near North Side Office. Permanent position with advancement. Superior 5908, Extension 141.

FILE CLERKS-TYPISTS
PART TIME.
Opport. for married women with previous exp.; loop ins. office. Har. 3980.

FILE CLERKS
Excellent opportunities with Fire Ins. Co. in Wrigley Bldg.; H. S. educ.; $88 to start; 5 day week; perm. Sup. 0444.

FILE clerk—18 to 25 yrs.; north Michigan-av. advertising office. Typing ability desired, but not essential. Ph. personnel manager, Delaware 1340.

FILING AND GENERAL OFFICE WORK—Some typing; no experience required; 5 day week; $82 per month. Miss Petersen. Chicago School of Nursing, 100 E. Ohio.

FILING CLERK
Experienced; must also be able to do typing; permanent; 5 day wk. Lin. 4445.

FILE AND OUTGOING MAIL CLERK—Experience not required. Permanent position; varied work; 5 days, 9 to 5. 3d floor, 360 N. Michigan. Dea. 8958.

FILE CLERK—AGE 17 TO 30.
No experience necessary; insurance office; excellent opport. for advancement.
Suite A-1547. 175 W. Jackson-blvd.

FILE CLERK—With or without exp. 18-30. Perm. position. Chicago Motor Club, 66 E. South Water. Fra. 1818. Ex. 304.

FILE CLERKS—5 DAY WEEK.
168 N. MICHIGAN. MISS SHENK.

GENERAL OFFICE
High school graduate for general office work and light bookkeeping; will train for permanent position. Give full details first letter. Address C X 228, Tribune.

GENERAL OFFICE GIRL
Typing. Good pay. Good working conditions. No night or Sunday work. Apply Mr. Weber, Eitel Field Bldg. Restaurant, 130 S. Clark-st.

GENERAL OFFICE

girl for filing, mail stuffing, etc.; real opportunity with large mfr. See Mr. Morrissey, 5042 S. Cottage Grove.

GENERAL OFFICE
No experience necessary; well established N. W. side mfg. co.; ideal working conditions; good chance for advancement. Call Miss Peter, Buckingham 7100.

GENERAL OFFICE WORK
No experience necessary, typing, filing, keep inventory records, etc.; good opportunity for advancement; 40 hour week. Airo Supply Co., 2732 N. Ashland-av.

GENL. OFFICE ROUTINE
Accurate at figures; experience not necessary; 5 days. See Mr. Steele.
NATIONAL BISCUIT CO.
1018 W. Washington-blvd.

GENERAL OFFICE WORK
High school graduate; will train; permanent position; advancement; old established north side firm.
Address D Y 589, Tribune.

GENERAL OFFICE WORK
and typing. Some experience. Young lady, neat appearing. Nice offices. Pleasant working conditions.
PORAY, INC.,
3345 W. GRAND-AV.

GENERAL office—Colored, high school, good penmanship. No other experience necessary. Good pay; steady employment. Loop; 40 hrs. Schneider Den. Lab., 30 N. Michigan.

GEN. ofc. and asst. to mgr.—$30; exper. not nec.; some type. and shorthand; 19-25 yrs.; int. work; gd. fut. for willing worker. N. W. Furn. Mart, 208 N. Wells. Room 203.

GENERAL OFFICE
With or without typing; age 18 to 30. Chicago Motor Club, 66 E. South Water-st., Fra. 1818, ext. 304.

GENERAL OFFICE
Accurate at figures. Interesting work. Permanent position. 5 days. Room 1700. North American Bldg., 36 S. State.

GEN'L OFFICE GIRL—Part or full time. Long estab. book house. Perm.; no age limit; pref. some typing ability; essential industry; L. surf. car. bus. Wilcox & Follett, 1255 S. Wabash, 2d.

GENERAL office and switchboard, filing, mail, etc.—War work; good pay; permanent; 8-5; Sat. 8-12. Wendnagel & Co., 600 W. 22d. Call Canal 2140 for interv.

GENL. office work—Typing, switchboard; will train bright beginner; good starting salary. Reliable Textile Co., 216 W. Adams, 2d floor.

GENERAL office—Typing, filing, some bookkeeping experience helpful; permanent, with excellent chance for advancement. Phone Superior 6380.

GENERAL OFFICE
Some typing exper., filing, etc.
Michigan Cleaners. 1339 W. 63d-st.

GENERAL OFFICE GIRL.
Excellent opportunity for bright girl. 111 W. Monroe. Room 1314. See Miss Flatow.

GENERAL office work and typing—No experience necessary; good starting salary; excellent opportunity. 40 N. Dearborn, room 200.

GENERAL office work—Printing plant; nr. W. Side; typing, sm. switchboard; 5 day week. Address C Y 180, Tribune.

GENERAL office clerk—Hand billing; exp. not necessary; good starting salary; permanent. Phone Monroe 6910—Mr. Barn.

GENERAL office work—Some typing; no exp. necessary; $20 week; permanent position. Address D Y 121, Tribune.

GENERAL office—Typing, filing, etc.; good opp.; perm. Call Mr. Robertson, at VICTORY 7660.

GENERAL OFFICE—Typing. Work until Christmas; married or single.
HERTELART. 305 W. Adams.

GENERAL OFFICE WORK.
Receptionist; age 17 to 26. Will train right girl. 209 S. State, Room 1408.

GENERAL office help—Typing, filing, sorting, wrapping, checking. Webster 3546. Mrs. Tibbitts or Miss Rezner.

GENERAL office—Good at figures; steady; good salary; full or part time.
Address D N 505, Tribune.

GENERAL office—For military academy; salary and meals. Drexel 6737.

GENERAL office work. We will train right party; gd. opp. 925 S. California.

GENERAL office—Knowl. of bookkeeping; 40 hr. wk. Address C T 90, Tribune.

GENERAL office—Good at figures; steady. $25. Spring Beverage Co. Seeley 8123.

GENL. office work—Reliable; good pay. Apply Rm. 402, 27 E. Monroe.

—HELP WANTED—WOMEN—
Stores and Offices.

General Office Work

Good at Figures
ALSO NEED
Typist
WAR PLANT
PERMANENT POSITION; GOOD SAL. VACATION WITH PAY. AIR-CONDITIONED OFFICE. RESTAURANT IN BUILDING. INSURANCE AND HOSPITALIZATION PLAN AVAILABLE.
SEE MR. BRAASCH
J. H. STONE & SON
4200 W. 42d-pl.
Vir. 3300.

General Office Clerks and Typists-Billers

Experience desirable but not absolutely necessary. Starting salary of $22 to $23.50 for a 40 hour week. Excellent hours and working conditions. Good promotional opportunities. Apply 8:30 a. m. to 4 p. m.
DIXIE CUP CO.
401 N. Western-av.

General Office-Typist

ALSO
Young Lady
RAPID AND ACCURATE AT FIGURES.
Permanent position; convenient transp.; pleasant working conditions; good salary, bonus system; free insurance and hospitalization. Phone
Miss Cotterman, Virginia 1356.

GENERAL OFFICE

CLERKS
MESSENGERS
17 to 30 years; good starting salaries; opportunity for advancement. Apply Room 310, 135 E. 11th-pl.
Illinois Central R. R.

GENERAL OFFICE CLERK
to learn cost work; will train beginner who is good at figures; no typing required. Pleasant surroundings; cafeteria on premises; 5 day week.
BUCKLEY DEMENT & CO.
1300 JACKSON-BLVD.

GENERAL CLERKS
Needed for pay roll, purchasing and inventory depts.; permanent positions with large south side mfgr.; no Saturday work; new air conditioned ofc. bldg. See Mr. Adamson.
THE GLOBE COMPANY.
4000 S. Princeton. Ph. Boulevard 2100.

GEN'L OFFICE GIRLS
Typists and others for interesting gen'l office work in wholesale drug business; good pay; 5 day, 40 hour week; steady. Apply
LIGGETT DRUG CO.
Employment office, State and Madison.

GENERAL OFFICE GIRL
Must be accurate at figuring; neat and legible handwriting; no shorthand or bookkeeping; good opportunity; Austin or northwest side district; for lumber office; $28 per week. Apply in own handwriting. Address D X 331, Tribune.

General Office Work
in defense plant; good opportunity and wages. Apply daily, 9 to 4, or Sunday, 10 to 12. Applications by mail also considered.
KLEIN FILTER AND MFG. CO.
1225 SCHOOL-ST.

General Office Work

Inserters, Typists, Addressers, Mailers, Stenos. Experienced or will train.
CALUMET 4475. MISS GOODNOW.

GENERAL OFFICE
Girls and women for general office work. Permanent positions; good pay. Sprague Warner, 2653 W. Arthington.

GENERAL office work—Real estate; Kenwood resident. 4704 Lake Park. Atl. 8078.

GIRL

HIGH SCHOOL GRADUATE.
EXCELLENT OPPORTUNITY.
PAY ROLL DEPARTMENT.
NAVY WAR WORK
FREE GROUP INSURANCE.
APPLY
POSTER PRODUCTS, INC.
3401 W. Division-st., 2d Floor.
Corner Homan, 1 block north of Grand.

GIRLS-WOMEN
AGE 17 TO 50.
EARN UP TO $28.
INSERTING CIRCULARS IN ENVELOPES. LIGHT PLEASANT STEADY. NO LAYOFFS. HOURS 8:30 TO 5. NO SATS. REST PERIODS. MODERN BUILDING. L. ST.-CAR. BUS TRANSPORTATION. STERLING SALES CO. 547 W. JACKSON.

GIRLS—LOOP FIRM
$25 TO $27.50 PER WEEK.
STENOS.-TYPISTS.
—Permanent—Oppor. to advance.
—Estab. whole. firm; not war job.
—Pleasant Working Association.
—Can interview after work or eves.
Come in or ph. Dea. 3811—Miss Taylor. National-Forges Corp., 227 W. Madison.

GIRLS

No Experience Necessary
Immed. employment; good opportunities. Time and one-half for overtime. Apply Mrs. Hardesty, 427 S. La Salle.
WESTERN UNION TELEGRAPH CO.

GIRLS—WOMEN

Pack and label light parcel post packages and assemble mail; 40 hours. LOOP. No exper. necessary. 10 th flr. 333 W. Lake, 6th floor.

GIRLS—$25 PER WEEK
50 girls-writers.
Neat, white, 21 to 30 years; must have small, neat handwriting; easy work; no experience required; hours 8:45 a. m. to 4:30 p. m. 5 day week; steady. Printwell Co., 442 N. Wells.

Girl—General office, with lumber experience preferred. Call Mr. Bonke. Sag. 0202.

GIRLS

for office work; no exper. necessary; pleasant, easy work in advertising company; no Saturdays. 24th floor, 221 N. La Salle-st.

GIRL
General office duties; permanent position with national organization doing essential war work. Excellent future opportunity. Nat'l Safety Council, Rm. 960, 20 N. Wacker.

GIRLS
to do filing in fire insurance office; good hours and fair wages; no experience required. Room 1105, Insurance Exchange Building, 175 W. Jackson.

GIRLS—GENERAL OFFICE
Permanent positions; typing, switchboard, and stock record clk.; will train.
L. FISH FURNITURE CO.
4042 W. Madison-st.

GIRL—To run errands and assist in stock-room. Light work. Chance for advancement. Apply employment department.
JOSEPH WEIDENHOFF, INC.
4348 W. Roosevelt-road.

GIRL—NO EXP.; LIGHT WORK
in mailing and shipping dept.
$24 for 40 hour week. Opportunity!
Able Mfg. Co., 411 S. Wells, 4th flr.

GIRL—For general office work; experienced; steady position; good transportation; small office; 5 day wk. A-B Sign Service, 2960 S. Michigan-av.

GIRL—Intelligent; no exp. necessary; to learn National Cash Register machine; perm. position. Benson & Rixon Co. 1301 Milwaukee-av.

GIRL or young lady—For clear and drug counter; perm. position; good salary; unusual opportunity. Shoreland Hotel Lobby Shop, 5454 South Shore-dr.

GIRLS—For general office work; clerical exper. not necessary. [illegible]
MAY & HALAS, INC., 17 S. Wabash.

GIRL—16 or over, for office work and errands; $[illegible]. [illegible]
Rm. 1010, 208 S. La Salle.

GIRL or lady—To work in store, steady or part time. [illegible] Lake-st., Oak Park. Village 9291.

GIRLS [2]—For office work. [illegible] C T 330, Tribune.

GIRL—Not over 20, in law offices for office work and errands. [illegible] Bank Bldg.

GIRL—Clerical and general office. $25. Haymarket 2650.

GIRLS—For general office work; no experience necessary. [illegible]

GIRL—For general office work; steady; excellent salary. 2324 W. Madison.

GIRL—Colored, for drug store; steady; Harvey Drugs, 336 E. 43d. Oak. 9030.

GIRLS—Clerical and general office work. ADDRESS D N 203, TRIBUNE.

GIRL or man—Sell phono. records. Exp. Good salary and comm. 5617 Belmont.

GIRLS—Order fillers, shipping dept.; no exper. necessary. Apply 23 N. Franklin-st.

GIRL—General office and messenger work. Good chance for advance. 4221 Diversey.

GIRL or woman—For children's wear shop. Ph. Van Buren 4680, after 10 a. m.

GIRL—Beginner comptometer oper.; answer phone; 40 hours; $25. Hem. 2066.

IMPORTANT NOTICE.
War Manpower Commission regulations require that most employes must obtain a statement of availability from their present employer—or from the War Manpower Commission—before accepting a job with another employer. Determine whether you can obtain, or need, a statement of availability. You will save your time and that of the employers.

Stores and Offices.

Girls, 17 to 30

NO EXPERIENCE NECESSARY; GOOD OPPORTUNITY FOR ADVANCEMENT; GENERAL OFFICE WORK. MODERN OFFICE. PLEASANT SURROUNDINGS. TWO REST PERIODS. DOWNTOWN OFFICE; SAL. $92.50 MO. TO START.

The Pullman Co.

220 S. State, Room 902

GIRLS—WOMEN
Full or Part Time
Days or Evenings
ORDER FILLING.
STOCK HANDLING.
CLERICAL WORK.
STENCIL CUTTERS.
SCHED. MACH. OPERS.
MESSENGERS.
WRAPPERS.
COMPTOMETER TRAINEES.
BILLERS.
PRE-PACKERS.

Chicago Mail Order
511 S. PAULINA-ST.
APPLY DAILY TO 7 P. M.
SATURDAY TO 5 P. M.

GIRLS AND WOMEN
For easy office work. Experience not necessary.
Mail Openers
Order Readers
Order Writers
Addressers

Walter Field Co.

600 W. Fulton
1 BLOCK NORTH OF LAKE-ST.

GIRLS
16 AND OVER
Experience not necessary. Inside work; opportunity for advancement.

Western Union

427 S. La Salle-st.

GIRL
GENL. OFFICE
TO REPLACE GIRL LEAVING FOR MARRIAGE. KNOWLEDGE SHORTHAND, TYPING. GOOD OPPORTUNITY AND SALARY. OLD ESTABLISHED FIRM. ESSENTIAL WAR WORK. PEACETIME PERMANENCY.
255 E. 95TH-ST.—1ST FLR.
Pullman 1606.

GIRLS—WOMEN

with or without exp. for
Typing addresses on envelopes.
Inserting circulars into envelopes.
Wrapping small packages.
Mailroom city sorting.
Labeling and filling small bottles.
Hours 8:30 to 5 o'clock.
Call Harrison 5130.
INTERNATIONAL MAILING SERVICE,
411 S. WELLS-ST.

GIRLS
JUNIOR CLERICAL WORK.
FILE CLERKS.
OFFICE GIRL OR PAGE.
STENOGRAPHER [with some exper.]
COMPTOMETER OPERATOR [beginner].
40 hour week. Pleasant working conditions in attractive office; permanent positions with steady advancement; near north side; convenient to [illegible] transportation.
THE SCHOLL MFG. CO., INC.,
213 W. Schiller-st.

CLERKS-20-50. WHO

Don't Have to Work

but could use from $10-$20 per wk. PIN MONEY. Light, pleasant work in cleaning store nr. you. FULL PAY while training. Hours to suit you. Chance for advancement.
Call Briargate 7000 Now
PEACOCK CLEANERS,
7056 N. CLARK-ST.

GIRLS—WOMEN
PERMANENT.
17 to 35.
Advertising service work of a specialized nature. We teach and train you; interesting, permanent work; good starting salaries and splendid opportunities for advancement. Apply [illegible]
The Advertising Checking Bureau,
538 S. Clark, Rm. 800.

GIRLS—WOMEN
Perm. well paying positions for DICTAPHONE OPERATORS, TYPISTS, FILE CLERKS, GENERAL OFFICE WORKERS with or without exp.; 40 hr. 5 day wk. Rapid advancement. Excellent future.
STERLING INSURANCE CO.
309 W. JACKSON-BLVD., ROOM 800.

GIRL
for mail desk and misc. office work; good salary and good opp. for office beginner; essential industry; air-cond. office. Apply Mr. Cronan, Hay. 6840.
Simonds Saw & Steel Co.
127 S. GREEN-ST.

GIRL
for messenger and mail clerk; no exper. required; convenient transportation; general office with good working conditions; excellent opportunity. Apply International Minerals and Chemicals, 29th floor, Civic Opera Bldg.

GIRLS—17-30; WHITE
TO WORK IN OUR PATTERN DEPT. PLEASANT WORK; EXP. UNNECESSARY; 40 HRS. TIME AND ½ OVERTIME. McCALL CORP., 809 MERCHANDISE MART.

GIRL
General office work, 100% war industry. Knowledge of typing and bookkeeping helpful. Apply
STANDARD COIL PRODUCTS CO.,
2329 N. PULASKI.

GIRLS
30 to 40 years of age for special clerical work at night; hours, 1 a. m. to 6 a. m., 5 day week; essential industry; $24 to start. Address C T 287, Tribune.

GIRL
Light office work, wrapping packages, running errands; good opport.; gd. pay.
ARNOLD OPLER & ASSOC., INC.
SUITE 210. 134 N. LA SALLE.

GIRLS—AGE 17-20
Permanent position in filing division; interesting work; no experience necessary; good conditions; 40 hr. week; 5 days. Apply 223 W. Jackson-blvd. Room 504.

Girls or Married Women
We have 2 openings on our permanent staff; 40 hour week, no Saturday. American Landing Library, Inc. 17 E. Hubbard.

GIRLS—WOMEN
$26 to start; light factory work; no exp. necessary. Apply [illegible] Ritholz, [illegible] 1148 W. Chicago-av.

GIRLS—Gen. office work. Will teach beginners. Steady work. Essential industry. Full pay while learning. Rapid pay increases. Apply 1900 S. State-st.

GIRLS—Clerical work; accurate and good at figures; pleasant work; 5 day, 40 hr. week; good salary. Apply [illegible] Schubert. Cen. 2410.

GIRLS [2]—Typist and cashier; both to do general office work; good pay; no experience necessary. [illegible]
30 W. Washington-st., Room 1407.

GIRLS
17 TO 25 YEARS; TO FILL ORDERS. EXCELLENT PAY, PLUS OVERTIME.
GIRLS—General office work and typing. Permanent position with essential industry. [illegible] 651 W. Jackson-blvd.

GIRLS—Typist; light; also neat bill[illegible]. Wilson Jones, 3300 Franklin-bl. Van 7400

GIRLS FOR GENERAL OFFICE WORK; no experience necessary; good opportunity; [illegible] 23 W. Madison, 5th floor. Miss Robinson.

GIRL—Young, for general office. Gen. B. Carpenter & Co., 430 N. Wells-st.

GIRL—Over 16; beginner, for file and mail work; $70 mo. to start. [illegible] Sec. Cutler, [illegible] 175 W. Jackson.

GIRL—Artistic, alert, for loop photo studio; good pay. Apply Mr. [illegible]. PAUL STONE, 6 N. Michigan-av.

GIRL—To handle social security records. Some stenography; good pay. W. H. Goodstein Millinery Co., 72 E. Randolph.

GIRL—For mail room; Northwest Side manufacturer. Phone Brunswick 4110.

GIRLS—Clerical and general office work; good pay to start. Chesapeake 3400.

GIRLS FOR GENERAL OFFICE WORK.
Star Cleaners, 5211 W. Western.

GIRLS—For wrapping desk and stock. Florence Tarrson, 450 N. Michigan.

GIRLS—Gen. office work; 40 hours; permanent; [illegible] 23 N. Franklin-st.

GIRL—White, for stockroom and gen. office. West side firm. See [illegible] 6940. Miss De Vore.

GIRL—General office work; no typing. Henri Fayette, Inc., 833 N. Orleans.

[Continued on following page.]

HELP WANTED—WOMEN

IMPORTANT NOTICE.
War Manpower Commission regulations require that most employes must obtain a statement of availability from their present employers—or from the War Manpower Commission—before accepting a job with another employer. Determine whether you can obtain, or need, a statement of availability. You will save your time and that of the employers.

[Continued from preceding page.]

Stores and Offices.

GRAPHOTYPE OPERATOR.
5 day, 35 hour week; pleasant surroundings. Ziff Davis Publishing company, 540 N. Michigan.

High School Students
Experienced Workers
PART OR FULL TIME
OFFICE POSITIONS
Morning, Afternoon, Eve.
Filing, General Clerical, Stenos., Dictaphone Opers.
5 DAY WEEK
CONTINENTAL CASUALTY COMPANY
910 S. Michigan Room 200

HIGH SCHOOL STUDENTS
PART TIME EVENINGS
5 P. M.—9 P. M., 4 P. M.—9 P. M., 3 P. M.—9 P. M.
ORDER FILLING.
STOCK HANDLING.
CLERICAL WORK.
TYPISTS.
COMPTOMETER TRAINEES.
Chicago Mail Order
511 S. PAULINA-ST.
APPLY DAILY TO 7 P. M.
SATURDAY TO 5 P. M.

HIGH SCHOOL GRADUATES.
HARRIS TRUST AND SAVINGS BANK
is interested in interviewing young women for permanent positions.
You may start as a page, clerk, or machine bookkeeper and advance to positions of responsibility.
Apply Rm. 814, daily, 9 to 5; Sat. 9 to 12.
115 WEST MONROE

HIGH School Students.
Part time evenings.
Order filling.
Stock work.
Clerical work.
Typists.
Swarthchild & Co., 29 E. Madison.
Apply to 4:30 p. m.

HIGH school graduates—General office work in contract dept.; 5 day week. Cities Service Oil Co., 3200 S. Western.

HOTEL CASHIER
FRONT OFFICE CLERK
High class apartment hotel on near north side. Must have Chicago experience. Understand transcript P. B. X. on front office detail. Salary $110 month. Address C T 152, Tribune.

HOUSEWIVES
Full or part time work available for women to do various kinds of work.
WE WILL TRAIN YOU FOR:
Selling
Cashiering
Marking
General Office Work
Can use you full time.
Several days per week.
Or several hours daily.
Excellent discount privileges immediately.
Pleasant working conditions.
Apply personnel office,
9:30 a. m. to 4 p. m.
WIEBOLDT'S
Lincoln, nr. Belmont. Davis-st., Evanston. 106 S. Ashland. Lake-Harlem, Oak Park. 63d, nr. Halsted. Milwaukee, nr. Ashland.

Housewives
PART TIME WORK
MORNINGS OR AFTERNOONS.
MAIL CLERKS
MESSENGERS
CARNEGIE ILLINOIS STEEL CORP.
Rm. 1527, 208 S. La Salle

ILLINOIS BELL TELEPHONE COMPANY
has positions open as
Beginning Typists
Junior Clerks
Comptometer Operators
APPLY Tuesday thru Friday
309 W. WASHINGTON-ST.

INSPECTORS
FOR WAR PLANT
Phone Randolph 3260

KELLOGG SWITCHBOARD & SUPPLY CO.
Established since 1897
WE NEED
STENOGRAPHERS
TYPISTS
OFFICE CLERKS
KEY PUNCH OPERATORS
GOOD STARTING RATES
Time and ½ for all work over 40 hours.
6650 S. CICERO-AV.

LADIES
25 to 40, agreeable personalities, able to deal with the public.
Alternate day and night hrs.
Apply Personnel Office
PALMER HOUSE

Ladies' Shoe Saleswomen
Experienced: full or part time.
MAURICE L. ROTHSCHILD
STATE AT JACKSON.

LEDGER CLERKS
$20 start; good opp.; adv.; steady; 1½ for overtime. Ritholz, 1148 W. Chicago-av.

Lingerie Salesgirl
$25 to start. Opport. for advancement.
COLUMBUS 7127

LIVE IN ARGO?
Saleslady, full time, $20-$24 week.
Crane 5 and 10c Store, 6153 S. Archer.

MAID—Colored: for smart dress shop; young; exp.; perm. $20. 546 Diversey.

MAIL ORDER WORKERS
Expd. long hand addressers, posters, ledger clerks, office girls, typists, mail readers, etc.; stdy. work.; gd. pay; quick advc. Time and ½ ovtm. 1148 W. Chicago.

MAILROOM work—No exper. necessary; good salary; excellent working conditions. Travelers Insurance co., Wab. 3000.

MANIFEST CLERK
Good hours, good wages. See Mr. Bravere. LIBERTY TRUCKING, 1401 W. Fulton.

MANIFEST clerk—Eves., 3 to 11 p. m.; good salary; essential industry. Denver Chicago Trucking, 3030 S. Ashland-av.

Messengers
General Office Work
EXPERIENCE NOT NECESSARY.
PERMANENT POSITIONS.
EXCELLENT WORKING CONDITIONS.
44 HOUR WEEK.
TIME AND ½ OVER 40 HOURS.
STEEL SALES CORP.
3348 S. PULASKI-RD.

MESSENGERS—$18 per week. Apply Atlas Photo Copy Co., 520 N. Michigan.

Millinery Saleswomen
Expd.; good sal. with comm. averaging 5% to 7% on sales. Consumer's Millinery, 1144 S. Canal.

MILLINERY—Exp. slsldy., maker. Marge's Millinery, 2643 Milwaukee. Bel. 0114.

HELP WANTED—WOMEN
Stores and Offices.

Messengers, Mail Clerks
Steady or part time, for general office, errands and handling of mail; experience unnecessary; pleasant working conditions.
Call Office Manager
Yards 0240
OR APPLY IN PERSON.
LIBBY, McNEILL & LIBBY.
Union Stock Yards.

Millinery Salesladies
Expd. Part time or steady.
Apply
JAQUELINE'S
54 W. Adams-st.

MILLINERY MANAGER
Unusual opport. for expd. woman; good sal. with comm. averaging from 5% to 7% of sales; also monthly bonus. Consumer's Millinery, 1144 S. Canal.

MIMEOGRAPH OPERATOR
Beginner. Standard Milling Co., 309 W Jackson, Rm. 1300. Wabash 8900.

Monroe Calculating Oper.
Experienced; railroad accounting office; salary $134.42 monthly.
Room 1008, 309 W. Jackson-blvd.

Office Positions
Acctg. Dept.
Light Figure Work
Monroe Calculator Opers.
(3) PAY ROLL CLERKS
MAIL GIRL
BILLER
STENOGRAPHER
40 HOUR WEEK; PLEASANT WORKING CONDITIONS; TIME AND ½ OVER 40 HOURS; GOOD SALARY TO START; PERMANENT. FREE HOSPITALIZATION INSURANCE AND PAID VACATIONS.
UTAH RADIO PRODUCTS CO.
820 ORLEANS. WHITEHALL 8400.

OFFICE GIRLS
needed now with progressive drug concern. We offer you:
PAID VACATION.
PLEASANT SURROUNDINGS.
HOSPITALIZATION PLAN.
CLEAN CAFETERIA.
GOOD TRANSPORTATION.
PERMANENT POSITIONS.
WEEKLY DRAWING FOR WAR BOND.
PAID REST PERIODS.
TIME AND ½ OVERTIME.
5 DAY WEEK.
PAID HOLIDAYS.
Call Superior 4015—Now
900 N. FRANKLIN

OFFICE AND STOCKROOM
18 to 45 years; permanent positions with regular advancmt.; with or without exp.; 40 hour week with time and ½ overtime.
TYPISTS
ORDER FILLERS
GENERAL OFFICE HELP.
JUNIOR ACCOUNTANT
AMERICAN OPTICAL CO.
10 S. Wabash, 8th Floor.
See Mr. Stearns, 9 to 12.

OFFICE BEGINNERS
We're creating "Mail from Home."
For all the boys away.
It helps the folks to Keep-in-Touch.
So join us here today.
Perm. jobs with old estab. greeting card mfr. for order clerks, look-up girls, mimeograph oper., and file girls, 5 day wk. Opportunity to advance.
GARTNER & BENDER
1104 S. WABASH.

OFFICE POSITION
for a typist-steno, capable of developing as a secretary with training and experience in our work. Opposite North Western depot; 40 hour, 5 day week; company cafeteria.
Scott-Burr Stores Corp.
430 W. RANDOLPH.
ASK FOR MR. EATON, 7TH FLOOR.

OFFICE GIRLS—JR.
for filing and typing; 40 hr. week; rapid advancement with 25 year old firm where you will have a high paying position after the war; nice location, pleasant working conditions, Xmas bonus, 2 weeks' summer vacation. Apply 2d floor 1217 Washington-blvd.

OFFICE GIRL
17-20; no experience necessary; to handle mail and run errands on campus of South Side university. Typing helpful but not essential. Opportunity to learn general office procedure. $90 month to start, with advancement into typing position possible. Address D Y 294, Tribune.

OFFICE GIRL
NO EXPERIENCE NECESSARY; TO HANDLE MAIL AND RUN OCCASIONAL ERRANDS; PERMANENT POSITION WITH GOOD POSSIBILITIES.
CRITCHELL-MILLER INSURANCE AGENCY.
175 W. JACKSON. ROOM 1535.

OFFICE HELP
STENOGRAPHER AND TYPIST.
PLEASANT WORKING CONDITIONS.
100% WAR WORK. GOOD SALARY.
CALUMET 5257

Office Positions
Don't wait or experiment. Permanent positions in long established educational institution are open at once; ages 18-40. Stenos., typists, clerks, page girls, statisticians. Some part time. Modern bldg. 40 hr. wk. Good transp. Address D Y 521, Tribune.

Office Messengers
PERMANENT POSITION WITH PROMOTIONAL POSSIBILITIES.
SO. SIDE; AIR COND. OFFICE.
Oppenheimer Casing Co.
1020 W. 36th-st.

OFFICE GIRL
General work in file dept. Experience and ability to type an asset. Apply in person.
CONTINENTAL CAN CO., INC.,
111 W. WASHINGTON-ST.

OFFICE ASSISTANT
Interesting work with publishing house; pleasant environment; good opportunity to advance.
MARKUS-CAMPBELL CO.,
1315 S. Michigan.

OFFICE POSITIONS
Openings for experienced and inexperienced clerks in the payroll, cost, bookkeeping and billing departments. Good opportunity for advancement.
Address C R 560, Tribune.

OFFICE CLERKS
Exp. Not Necessary
For general office work and some typing; good pay and opportunity for advancement in large corp.; 5 day week only.
325 N. La Salle-street.

OFFICE CLERKS, stenographers, typists, cashier, general office work; experienced or beginner; 5½ day week; permanent; good salary. Apply 2225 W. Pershing-rd. [39th-st.]. L. FISH FURNITURE CO. Mr. Douglas.

OFFICE GIRL
High school grad. to 20 years old; permanent position; 5 day week; mail desk work in large office. Palmolive Bldg. WHITEHALL 6100.

OFFICE GIRL
for general office work; steady position with old established firm; salary $100 month. Address D N 581, Tribune.

OFFICE HELP
Exp. not necessary; approx. $93 mo. to start, with increase in 1 mo. Mr. Whiting, Superior 1811. 364 W. Chicago-avenue.

OFFICE GIRLS
With or without exp.; good pay; steady work. Ritholz, 1148 W. Chicago-av.

OFFICE girl — Typing and switchboard; will consider part time student; no experience necessary. Gollos Brothers, Inc., 858 E. 63d-st.

OFFICE girls—For filing and general office work. See Mr. Williams, Griffin Wheel Co., 410 N. Michigan-av. Sup. 3340.

OFFICE girl—Steady position. Douglas Guardian Warehse. Corp., 100 W. Monroe.

OFC. mgr.—For 100 bed hospital; hosp. exp. pref., but not nec. Rand 0636.

OFFICE GIRL—Fast at figures; no typing nec. 5 days, $25 week. Canal 0860.

OPPORTUNITIES
SECRETARY
Excellent opportunity for advancement if qualified to undertake the responsibilities.
TYPIST-CLERKS
Average speed; good handwriting.
PAY ROLL CLERKS
Good handwriting; good at figures; able to run, or willing to learn office machines. Modern 100% war plant. West Side location, convenient to bus, "L" and street car trans. Excellent opportunity for young women interested in permanent positions. Splendid company benefits program, insurance, bowling, etc.
GOOD STARTING SALARY.
PHONE IMMEDIATELY
COLUMBUS 1164

OPPORTUNITY
for attractive and competent girl 18 to 35 interested in permanent position in new office. Good sal.; excel. post-war future. General order and billing operations. Interviews 9:30 to 5:30, or phone Fra. 1382 for appt.
Room 1256, 135 S. La Salle.

HELP WANTED—WOMEN
Stores and Offices.

Opportunity for High School Graduates
Who want office positions but failed to take a business course.
R. R. Donnelley & Sons Company
2117 Calumet-avenue

Packers Order Fillers
Full or Part Time
No Experience Needed
Spiegel, Inc.
1038 W. 35th-st.

PAGE TYPING ABILITY—5 DAY WEEK
168 N. MICHIGAN. MISS SHENK.

PART TIME WORK AVAILABLE
6 P. M.-11 P. M.
CORRESPONDENTS.
FILE CLERKS-TYPISTS.
COMPTOMETER OPERATORS.
PRICERS-SORTERS.
MESSENGERS.
ORDER FILLERS-PACKERS.
BILL CLERKS.
BIN LOADERS-WRAPPERS.
RECONDITIONERS.
Mail Order Employm't
OFFICE OPEN
Daily 8 A. M. to 9 P. M.
Saturday 8 A. M. to 12 Noon
Sears, Roebuck & Co.
925 S. HOMAN-AV.

PAY ROLL CLERK OR TIMEKEEPER
Perm. position. Defense plant. Gd. wages. S. Karpen Bros., 636 W. Cermak-rd.

PERMANENT POSITIONS
No Experience Necessary
GENERAL OFFICE.
FILING.
TYPING.
40 Hour Week—
No Saturdays.
Air Conditioned Office.
Ask for Mr. Bassler.
THE REUBEN H. DONNELLEY CORP.
350 E. 22D-ST. [Main entrance.]
VICTORY 3232.

PHONOGRAPH RECORD SALESGIRLS—
TYPISTS—
ERRAND BOYS—
ORDER FILLERS—
Knowledge of Music Helpful.
LYON & HEALY
243 S. WABASH.

PRESS girl—Colored; to assist with window trim'g. Sherman Shop, 14 E. Adams.

RECEPTIONIST
for Beauty Salon
APPLY
Netcher's Boston Store
7th Floor

RECORD CLERK
100% WAR PRODUCTION
in office of small S. side mfg. plant; $25 for 6 days. State age, phone number, exper. in detail.
ADDRESS D N 467, TRIBUNE.

RECEPTIONIST-Typist—No experience necessary; good opportunity for advancement; 40 hour wk. with every other Saturday off. Located 2400 North nr. North Side L. Call Div. 5508.

RECEPTIONIST and doctor's assistant—Shorthand and typing necessary; experienced preferred. Pleasant hours. Longbeach 2241.

RECEPTIONIST—MAIL CLERK.
No exp. nec.; 5½ day wk.; good starting sal. Apply Rm. 1424, 19 S. La Salle-st.

RECEPTIONIST and general office work; free transportation; salary $92.30 per month. Call at 231 S. La Salle, Rm. 1413.

RECORD CLERK
Exp., for stock records and order dept.; permanent; $30 per week; no Saturdays. Apply Holliston Mills, 812 W. Van Buren.

REPRESENTATIVE FOR EXCLUSIVE COSMETIC LINE
in one of Chicago's leading Dept. Stores. Miss Guyvesant, Rm. 1126. Sup. 4264.

SALES POSITIONS IN:
Grocery Dept.
Butter and Egg Dept.
Neckwear Dept.
Glove Dept.
5c-$1.00 Variety
Hosiery Dept.
Shoe Dept.
Apply Employment Office
GOLDBLATT BROS.
Lincoln and Belmont

SALESGIRLS
No exp. necessary. Apply B. & W Premium Exchange, 24 S. Michigan.

SALESGIRL
327 W. ADAMS, 7TH FLR.

SALESLADIES—COLORED
Work in your own neighborhood.
Save carfare and traveling time.
NEISNER BROS—411 E. 47th-st.

SALESLADIES—For immediate employment in our dress, coat, and suit depts. For full or part time. Experience preferred but not necessary. Leeds, Inc., 222 N. Michigan.

SALESLADIES — For ready to wear and sportswear depts.; steady and part time; good salary plus comm. Apply 2d floor, Twelfth St. Store, Halsted at Roosevelt.

SALESLADIES—Washable dress shop; full time, also part time; if inexperienced we will train; good salary. Sherman Shop, 12 W. Washington.

SALESLADY—For grocery dept.; steady position; good pay; experience not essential. Stein's Dept. Store, 425 W. North-av. Moh. 6761.

SALESLADIES—Experienced, for small department store on N. W. side; attractive starting salary. Resnick Department Store, 4805 Milwaukee-avenue.

SALESGIRLS—Washable dress shop; if inexperienced we will teach you; good salary. Sherman Shops, 209 S. State.

SALESLADIES — Experd., for coats and dresses; stdy. position; $30 wk. and comm. Royal, 2820 Milwaukee.

SALESLADY and alteration lady—Exp. on dresses, 2635 W. Devon-avenue.

SALESLADY — Stationery, greeting card str.; exp. unnec. Sup. 2680, 1555 N. Clark.

SALESLADY—Expd.; sportswear, lingerie. Florence Tarreon, 550 N. Michigan.

SALESWOMAN
Store experience, stationery preferred. Starting salary based on experience; $25 to $30 per week. Quick advancement. Good transportation.
SEE MISS VOILES
MONADNOCK BLDG.
RM. 334. 53 W. JACKSON.

SALESWOMAN—DRESS SHOP.
Must be capable of handling high class clientele; permanent; good salary plus comm. Toby, 2344 E. 71st.

SECRETARY—Permanent position, pleasant office, good salary; must be alert, intelligent, and thoroughly competent to handle heavy dictation and office detail.
2300 N. Ashland.

SECRETARY.
Patent law office offers splendid opportunity for competent secretary; permanent position. Cen. 4060.

SECRETARY-STENO.
University of Chicago. Perm. 3 weeks' vacation. Apply 956 E. 58th-st., Rm. 201

SECRETARY-STENO.—Full or part time; general office work; good salary. 6140 Drexel-avenue.

SECRETARY-steno.—Under 30, for law office, legal experience not necessary; temporary; $32.50. Randolph 6116.

SECRETARY-STENOGRAPHER.
Good salary. 160 N. Wacker drive.

HELP WANTED—WOMEN
Stores and Offices.

SECRETARY
to handle all correspondence and personal contacts in laboratory office. Opportunity to contribute to war effort and yet insure post-war future; 48 hour week for duration. Must live south. Call E. H. Robinson.
JOHNSON & JOHNSON
Portsmouth 6400

SECRETARY
Manufacturing War Plant executive, expd.; lots of overtime; salary $140 per month; permanent; good transp.; S. W. Side. Call Calumet 5028, Mr. Taylor.

Secretary-Stenographer
Experienced secretary wanted for dept. head in south side office; age 28 to 35; salary $35 per week to start. In reply give all details of past experience.
ADDRESS D N 493, TRIBUNE.

SECRETARY-STENO.
ALERT; EXPD.; PREFER SOME DICTAPHONE. EXC. POSITION. GOOD OPP. ADVANC. SAL. $35. PIOWATY BERGART, 1425 S. RACINE. PHONE CANAL 4380 FOR APPOINT.

SECRETARY—To executive of old established business. Permanent position; 5 day week. Air conditioned office. Pleasant working conditions. Good salary. Write, stating experience, salary expected, etc. Address C X 425, Tribune.

SECRETARY
Established firm in loop needs secretary. Excellent hours and working conditions. Specify age, education and exper.
Address C T 281, Tribune.

SECRETARY-STENO.
Must be familiar with modern tec.; exper. in typing financial statements; excellent opportunity for right person. Call Mr. Cohler, Boulevard 5700, before 5 p. m.

SECRETARY—To publicity and public relations director; shorthand not necessary; interesting work; salary $25 per week. State age, education, experience.
ADDRESS D N 451, TRIBUNE.

SHOE SALESWOMEN
Permanent positions for women experienced in selling women's shoes. Apply employment office, third floor
MARSHALL FIELD CO.

SKIP tracer—Expd. install. accts.; good sal., comm. Gately Wheeler's, 212 S. State.

STATISTICIAN—Market Research. Excellent opening with La Salle-st. management engineering firm for girl with college background as library and statistical research assistant; 40 hour week; good future; age 25-30. Ph. State 8312.

STENOGRAPHER and TYPIST
Good starting salary. Permanent position. Crerar-Adams & Co., 3550 S. Morgan.

STENOGRAPHER
for bank near loop.
Good opportunity.
Mercantile Natl. Bank
541 W. Jackson

STENOGRAPHER
for work in sales office of manufacturer of automotive testing equipment. Present and post-war position. Will train qualified stenographer to handle sales correspondence; 40 hour week. Apply 8 to 4:30, Employment dept.
JOSEPH WEIDENHOFF, INC.,
4348 W. Roosevelt-rd.

STENOGRAPHERS AND TYPIST CLERKS
Permanent positions with large south side mfgr.; good pay; no Saturday work; new air conditioned office bldg. See Mr. Adamson, THE GLOBE COMPANY, 4000 S. Princeton. Ph. Boulevard 2100.

STENOGRAPHER
Permanent position in small office near loop. Pleasant working conditions. Intelligence and personality more important than previous business experience. Write stating age, experience, salary expected.
Address C X 548, Tribune.

STENOS.-TYPISTS
GEN. OFFICE GIRLS
Permanent. Need 5. Pleas. surroundings; 40 hr. wk.; exc. salary and future. Miss Gillespie, Westfield Homes, 2d flr., 100 N. La Salle.

SECRETARY RECEPTIONIST.
Alert, highly capable young lady to handle correspondence and act as receptionist in loop office of well established firm; permanent position; good salary; 40 hour week; experience necessary., age 22-30. Call Miss Scott, Dearborn 8260.

STENO.-SECRETARY
for permanent position on Near West side, sales and manufacturing; good beginner considered; starting salary commensurate with ability; monthly bonus extra; no smokers. Monroe 7588.

STENO.-EXPERD.
to handle order dept., dictation and diversified work. Must be capable of assuming resp. Ideal opport. for right girl. Beautiful, modern, soundproof, air cond. office. Salary depending on exper. IRV. 1999.

STENO.-SECRETARY
Permanent position with west side mfg. concern. Some bkkpg. exp. desirable; $30 for 5 day wk., plus overtime. State qualifications, etc. Address C T 77, Tribune.

STENOGRAPHER
Efficient and expd. for advertising company; salary commensurate with ability. 24th floor, 221 N. La Salle.

STENOGRAPHER
Exp. or beginner; general office work; permanent position; 100% war work.
PETTIBONE-MULLIKEN CORP.
4710 W. Division.

STENOGRAPHER
Some experience. Chicago office of national firm. Must be dependable. Hours, 9 to 5, five day week during summer. $130 mo. R. 1402, 130 N. Wells.

STENOGRAPHER
Experienced; permanent; with switchboard experience.
Efengee Electrical Sup. Co. Morris Fink.
671 W. Washington-street. Hay. 8421.

STENOGRAPHER — FOR RESPONSIBLE POSITION; INSURANCE EXPERIENCE DESIRABLE BUT NOT NECESSARY; 5 DAY WEEK; GOOD SALARY.
R. S. CRITCHELL, WAB. 8522.

STENOGRAPHER, dictaphone operator—For sales dept. of west side manufacturing co.; age 18 to 28; modern office; ideal working conditions; permanent. Metal Specialties, 338 N. Kedzie-av.

STENOGRAPHER — Excellent opportunity for an alert young woman; 4 yr. H. S. grad.; permanent position, loop office, 5 day week. Salary $120 month.
Andover 3424—Miss Allen.

STENOGRAPHERS
Permanent positions. State age, education, experience, and salary expected.
ADDRESS D Y 513, TRIBUNE.

STENO.—Capable of handling gen. office details and billing for new electronics dept.; exc. opp. for advancement; liberal salary; paid vacation. Lake Shore Radio Co., 3204 Broadway.

STENOGRAPHER—In loop fire ins. office; exp. preferred; good hours and fair wages. Perm. position.
Address D Y 516, Tribune.

STENOGRAPHERS and typists—Near north side manufacturer with good post war prospects. Pleasant working conditions. 5 day week. Whitehall 8383.

STENOGRAPHER—Mfr. on N. W. side; permanent position. Give age, nationality, experience, and salary wanted.
ADDRESS D N 335, TRIBUNE.

STENO.-CLERK
Insurance company has permanent positions open now. Salary $107.50 to start. Apply Rm. 1615, 231 S. La Salle-st.

STENOGRAPHER, typist—Must have good color perception; $27.50 week; assured future. Rm. 622, 30 N. Michigan-av. State 4197.

STENOGRAPHER—Perm.; well established life insurance office; ins. experience preferred, not essential; gd. salary and opportunity. Rm. 1616, 120 S. La Salle.

STENOGRAPHER—Steady work, good pay. Chicago Smoked Fish Company, 205 N. Union. Monroe 5217.

STENOGRAPHERS—Wholesale mail order. Bus. credit exp. preferred but not essential. Hagn's, 223 W. Madison.

STENOGRAPHER—Dictation and some filing; pleasant work. conditions; 40 hr. wk. Quaker Rubber Corp., 2035 S. Michigan.

STENO.—Gen. ofc. work, typing, shorthand, cashier; steady work; good pay. 2721 N. Halsted. Bit. 1492.

STENOGRAPHER—Expd.; salary $125 per month. Apply Pullman Co., 845 S. Wabash-av.

STENOGRAPHER—EXPERIENCED. Near north side, war agency; service man's wife preferred. Address C T 300, Tribune.

STENOGRAPHER—Some bookkeeping, also general office girl. Wagner Electric Corp., 2411 South Park-way.

STENOGRAPHER.
Near north side; 5 day wk.; permanent; good salary. Whi. 5866. Mr. Fulton.

STENO.—Good penman; some knowl. bookkeeping; sm. ofc. South Water Market. Address D Y 390, Tribune.

STENOGRAPHER—Experienced; permanent position; $35 per week. Apply 3d floor, 212 S. State.

STENO.—Law office; some bookkeeping and Ediphone work; permanent; good salary
ADDRESS S 157, TRIBUNE.

STENOGRAPHER-Typist — 100% defense. Apply for interview to Miss Sigwalt. Acme Industrial Co., 200 N. Laflin-st.

STENOGRAPHER—Experienced, to work in purchasing dept. Verson Allsteel Press Co., 1355 E. 93d-st. Reg. 8200.

STENOGRAPHER—Experienced. J. A. Dubow Mfg. Co., 1907 Milwaukee-av.

STENOGRAPHER wanted—44 hour week. Swank, Inc., Room 824 Merchandise Mart

STENOGRAPHER—5 day week; $25 starting salary. Call Mr. Cheney, Sup. 7260.

STENOGRAPHER-Gen'l Office—Perm. position; $130 mo. Monroe 1787.

STENOGRAPHER—Legal. 10 North Clark-st., Room 500.

STENOGRAPHER—Genl. office work; 5 day wk.; loop. Dearborn 3381.

HELP WANTED—WOMEN
Stores and Offices.

Stenographer for Maintenance Department Manager
ALSO THE FOLLOWING
GENERAL OFFICE JOBS
Material Control Dept.
PAY ROLL DEPT.
COST ACCOUNTING DEPT.
INSPECTION DEPT.
NIGHT TIME CLERK
If you are not now employed at your highest skill this is an opportunity for you.
SHURE BROTHERS
225 W. HURON, 4TH FLOOR.

STENOGRAPHERS
TYPISTS
CLERKS
Inter-Office Mail Carriers by a large west side defense plant — peace time makers of Sunbeam Appliances; 40 hr. week. Good post-war future. Phone Office Manager, Austin 1900.

STENOGRAPHER
Company with offices on Michigan-av. is looking for an exp'd stenographer who is versatile and adaptable. Interesting work; pleasant surroundings; congenial environment. 100% war work, but ready to convert to peace time industry. Small offices, offering plenty of advancement to ambitious, intelligent person. Salary commensurate with ability and experience. Give complete details.
ADDRESS D Y 512, TRIBUNE.

STENOGRAPHERS
$28-$30
AGE 18 TO 35.
Pleasant, modern office; 40 hrs.; overtime paid; essential mfg. industry with post-war business assured; near north side; good trans.; state age, experience, phone. Address D N 417, Tribune.

STENOGRAPHERS
TYPISTS
FILE CLERKS
ORDER TABULATORS
GEN. OFFICE GIRLS
HARLICH MFG. CO.
1417 W. Jackson. 4th Flr.

STENOGRAPHERS
TYPISTS
CLERKS
Must Be Experienced
PRESSED STEEL CAR CO.
136th and Brandon-av.
HEGEWISCH STATION, CHICAGO.

STENOGRAPHERS AND TYPISTS.
Do your part for the war effort with a 100% war activity. NOT CIVIL SERVICE. Personnel dept. will remain open Thurs. and Friday until 8 P. M.
U. S. NAVY
BUREAU OF YARDS AND DOCKS.
Contractors NOy 4173 and NOy 4175.
666 Lake Shore-drive. Furniture Mart

STENOGRAPHER
Permanent position, defense plant; good working conditions; 40 hour week, time and half overtime. Free hospitalization plan; good starting salary and definite post-war possibilities. Experienced or efficient beginner.
SIMPSON OPTICAL MFG. CO.,
3200 W. Carroll-av.

STENOGRAPHER
An intelligent young woman with stenographic ability will find working with our organization very interesting and pleasant. Conscientious beginner acceptable. Warner Brothers Theaters, 6th floor, 1307 Wabash-av.

STENOGRAPHER
Expd. Must be capable of handling varied office detail. Excellent post-war opportunity. State age, experience, and nationality. Address C T 297, Tribune.

STENO.-Secretary—Age 25-35; for responsible position in war plant; definite post-war future; must be good at figures and able to follow up on detail; 44 hour week; near Douglas Park L, Western-av. car, or C. B. & Q. railroad. Call Chesapeake 1400 for appointment.

STENOGRAPHER-CLERK
Permanent position, large chemical concern. Will be located 3357 West 47th-place after November 1st; start immediately. General Chemical Company, 105 West Madison. Central 2931.

STENOGRAPHER
Opportunity for reliable party to be trained as correspondent; mail order exp. helpful but not essential. Pleasant loop office. Give age, details and salary.
ADDRESS D Y 476, TRIBUNE.

STENOGRAPHER
Medium sized advertising agency wants experienced girl. Must know production desk or space department work. Write fully. Address D X 316, Tribune.

STENO.-SECRETARY
If you like to read and have a feeling for good books, you can have permanent position in America's finest bookstore. Kroch's Bookstore, 206 N. Michigan-av.

STENOGRAPHER
1 girl office; must be A-1 steno.; light bookkeeping; permanent; 40 hour week; $34. Whitehall Specialty Co., 1735 Diversey.

STENOGRAPHER
Exp. in prod. office detail; 48 hr. week; earn approx. $39; old estab. N. side plant now defense; excellent post-war opp.; top salary. 3025 N. Western.

STENOGRAPHER.
Experienced for essential industry. Permanent position offered even after the war. In small congenial office. Salary $125 for 40 hour week. Apply in person or phone for appt. Seeley 6877, 715 S. Damen-av.

Stenographer-Receptionist
Permanent position with opportunity for advancement; Loop office; excellent working conditions; good starting salary. Call Mr. Bechem, Harrison 4060.

STENOGRAPHER
Young, some experience, capable assum. resp. Good opportunity. State experience. Address C R 564, Tribune.

STENOGRAPHER — Sincere young lady, some dictation; very pleasant office; 5 day week; reasonable salary to start; chance for advancement. See Mr. Rogers, Room 1002, 333 N. Michigan.

STENOGRAPHER—For South Side reform Jewish temple; unusual opportunity; permanent position; attractive surroundings and interesting work.
ADDRESS C R 562, TRIBUNE.

STENOGRAPHER-TYPIST
Expd.; gen. office work; good salary; exceptional opportunity. Write or call S. M. & R. Co., 115 S. Market.

STENO. and General Office Girl—Essential industry with post-war opportunities. 44 hour week, time and ½ for over 40 hours. The Rauland Corp., 4245 N. Knox-av.

STENOGRAPHER—General office; permanent; must be willing worker; good opportunity. Apply Rm. 903, 166 W. Jackson-boulevard. Sam L. Berman Co.

STENOGRAPHER—Clerical [2]; near north side; established business; pleasant working conditions. Liberal starting salary; 40 hour week. Will train. Mohawk 6300.

STENOGRAPHER—For construction office. Permanent position; walking distance to loop; 5½ day week; $35. Call Central 0411. Mr. Olmen or Miss Harris.

STENOGRAPHER—Gen. office, entirely war work. Press Wireless, Inc., Employment Dept., 2743 Southport, cor. Diversey and Southport.

STENOGRAPHER
Experienced; permanent position; small office, 131 S. Wabash, 4th fl. Cen. 1752.

STENOGRAPHER
Loop C. P. A. office. Salary $27.50 week. Call State 2734 for appointment.

STENO. and office worker—Exp.; defense plant; sal. and bonus. Apply 3d floor, 221 E. Cullerton.

STENO.—Desirable office in Board of Trade Bldg.; ages 18-25; attr. salary; full or part time. For interview, Briargate 6513.

STENOGRAPHER or typist and clerks—Gd. salary plus lunch. Mt. Sinai Hospital, 2750 W. 15th-pl.

STOCK WOMEN
To do stock work in selling dept.; light work. No experience necessary. Pleasant surroundings. Apply personnel office, basement.
MADIGAN BROTHERS
4030 MADISON.

STOCKROOM CLERK
5 day week; light work in radio wholesale house. Apply 601 W. Randolph.

STOCK girl—Capable wrapping and pressing. Dear. 6763.

SURG. corset maker and fitter—Thoroly expd.; must be capable; Al. Lak. 5646.

SWITCHBOARD operator and typist—Permanent work; good surroundings; South Water Market. Address D Y 389, Tribune.

SWITCHBOARD-Typist—Pleasant work; lg. loop retail book store; salary to start $25. Address D Y 525, Tribune.

SWITCHBOARD and typist—Experienced or beginner. Imperial Credit Co., 1548 Belmont. Wellington 6700. Mr. Rongner.

SWITCHBOARD operator—Good pay; steady work. Longbeach 8400.

SWITCHBOARD operator—Expd. Good salary. Hotel Ambassador.

SWITCHBOARD operator — Typist; expd. State age, sal. Address D Y 131, Tribune.

SWITCHBOARD OPERATOR-TYPIST—PLUG BOARD. 48 W. KINZIE.

SWITCHBOARD operator — Typist; expd. state age, sal. Address C X 334, Tribune.

HELP WANTED—WOMEN
Stores and Offices.

SWITCHBOARD—FILING
$24; REGULAR 40 HR. WEEK.
Permanent position and opportunity to advance in one of Chicago's oldest business firms. Phone or call in morning, ask for Mr. Salisbury.
401 N. Morgan. Haymarket 8334.

SWITCHBOARD-key—Accurate typist, light steno.; young, age 17 to 20; experienced or beginner; for beautiful La Salle-street commercial banker's office; clean, fine working environment; salary $20 to $25. Merchants Acceptance Corp., 120 S. La Salle. Franklin 0001.

Switchboard-Receptionist
Expd.; capable switchboard operator; 9 trunk board; must be pleasant and efficient; modern office; permanent.
METAL SPECIALTIES MFG. CO.,
338 N. KEDZIE-AV.

Switchboard Operator
Experienced. Plug board. Good starting salary.
Efengee Electrical Sup. Co. Morris Fink.
671 W. Washington-street. Hay. 8421.

Switchboard Operator
5 DAY WEEK.
STATE EXPERIENCE AND SALARY.
ADDRESS D Y 475, TRIBUNE.

Switchboard Operator
Exp.; plug board; good starting salary.
GARDEN CITY LAUNDRY.
3333 W. Harrison.

Switchboard Relief Oper.
Small board; loop location; permanent position; excellent opportunity for bright person, beginner considered. State 1444.

SWITCHBOARD OPER.
and desk clerk. PINE GROVE APTS., 2828 Pine Grove. Buckingham 1700.

Switchboard Oper.-Typist
Small office; loop location; excel. opp.; beginner considered. Franklin 6207.

SWITCHBOARD (Relief)
Some clerical work. Leader Laundry. 1633 W. 43d.

SWITCHBOARD operator—Hrs. 8:30-5, 5½ day week. Goodman Ice Cream Co., 103 W. 45th-st.

SWITCHBOARD oper., typing, and clerical work. Small office; perm. Chicago Metallic, 3711 S. Ashland.

TELEPHONE OPERATORS
EXPERIENCED AND BEGINNERS
Illinois Bell Telephone Company
309 W. Washington-street
CHICAGO, TUESDAY THRU FRIDAY,
8:30 A. M. TO 5 P. M.

TELEPHONE SOLICITOR—Call on accts. $25 sal. plus comm.; gd. oppor.; steady; hours 9-5. Mr. McGuire, 4756 W. Washington.

TYPISTS
5 day-40 hour week, $95 month. Interviews all day Thursday—or Friday a. m.
BUTLER BROTHERS
426 W. RANDOLPH

TYPISTS
in executive offices of nationally known firm now extensively engaged in war production. Ideal location, 2 blocks south of loop, convenient to all methods of transportation. Liberal personnel policies and good opportunity for advancement now and in post-war period. Phone Wabash 8417 or apply 3d floor, 623 S. Wabash daily except Sat. and Sun.

TYPISTS
PIN MONEY SHIFT—6-11 P. M.
OR DAY SHIFT, 8:30 A. M.-5:30 P. M.
TIME, INC.
330 E. 22d-st.

Typist or Stenographer
AND
Switchboard Operator
Good starting salary. Increases on merit. Time and ½ for Sat. if desired. Phone Mohawk 8633. Weil Pump Co., 1530 Fremont-street.

TYPIST
Permanent position and excellent future possibilities for a rapid typist with a publishing corp.; 5 day week; pleasant working conditions in air conditioned office; near all transportation.
VICtory 3232. EXT. 228.

TYPISTS
TO ENTER ORDERS ON ELECTRIC MACHINES. NEAR NORTH SIDE. CONVENIENT TO L AND SURFACE LINES.
W. M. WELCH MFG. CO.
1515 SEDGWICK-ST.

TYPISTS
Experience unnecessary. Permanent. Essential transportation industry.
Time and ½ for overtime.
$25 for 40 hour week.
PACIFIC & ATLANTIC SHIPPERS.
356 N. Halsted, Che. 2121. Mr. Stroner.

TYPIST
Experienced; interested in permanent position. For interview call Mr. Lahey, Superior 7260.

TYPIST
Opportunity for beginner with motion picture distributor supplying armed forces, U. S. O., etc. Apply after 10 a. m. Films, Inc., 64 E. Lake-street.

TYPIST
Efficient and expd. for advertising company; salary commensurate with ability. 24th floor, 221 N. La Salle.

TYPISTS
Permanent position; 40 hour week.
UNION CARBIDE & CARBON CORP. & SUBSIDIARIES.
230 N. Michigan. Room 1320.

TYPIST
or intelligent girl with some typing ability to handle incoming orders; beginner acceptable; 40 hr. wk.; N. W. side. Call J. J. Fountain, Michigan 6900.

TYPIST—Experienced addressing envelopes. Attractive piece work rates. Full or part time. Also typist experienced cutting mimeograph stencils.
LOW'S, 223 W. MADISON.

TYPISTS
Evening work, 4 to 5 hrs.; earn 80c-90c per hour. Apply ready for work. 333 W. Lake, 6th floor.

TYPIST—Young lady, who can take dictation, willing to learn to operate switchboard. Perm. work in food industry with good starting salary. 38 hour week. Sup. 8765. Little & Co., Inc., 200 W. Ohio

TYPIST
with some knowledge of general office work. Permanent. Starting salary $25 per wk. For appt. call CANAL 7800.

TYPIST—Light office work and telephone. Preferably over 30 years, living in vicinity; 40 hours per week guaranteed; permanent position. Smithereen Co., 4846 W. Chicago-avenue, before noon.

TYPIST—Will teach you secretarial work. Take compl. charge of office; very good sal. to start. Lino Paste Co., 1948 Carroll-av. Che. 1515.

TYPISTS—For general office work. Moderate starting salary. Fine opportunity for advancement. Pleasant surroundings. The House of Vision, 30 N. Michigan.

TYPIST
Beg. cons.; pleas. sur.; 5 days; state age, salary desired. Address D Y 441, Tribune.

TYPIST and general office work—Pricing stock records, etc.; good opp.; wholesome surroundings. Apply Johnson & Harwood, 37 N. WABASH.

TYPIST and general office girl—Beginners considered; steady work; hours 9-5; half day Saturday. Mulvihill Bros. Motor Service. Canal 7380.

TYPIST—EXPERIENCED.
Near north side war agency. Service man's wife preferred.
Address D N 201, Tribune.

TYPIST OR STENOGRAPHER.
Archer-Daniels-Midland company, 927 Blackhawk-street, near North-avenue and Halsted-street car line.

TYPISTS—No exp. nec.; hours 8:45 to 4:30; half day Saturday. Great American Indem. Co., 175 W. Jackson, Rm. 1124-A

TYPISTS, cashiers, general office—Full or part time; experience not necessary. Union Life Insurance Co., 155 N. Clark.

TYPIST—With general office and some bookkeeping exp.; light, modern office; nr. northwest side. Monroe 8681.

TYPIST—Permanent position, in estab. co.; good salary, advancement; 39 hr. wk. 175 W. Jackson-bl. Rm. 1637. Wab.1780.

TYPIST—Experienced; good salary, bonus and vacation; steady work. Leo Rose Co. Phone Yards 2270.

TYPIST—Experience preferred, but not essential. Good post-war future. Good starting salary. Monroe 8916.

TYPIST AND FILE CLERK.
18-25 yrs. Apply 9-5 p. m., auditor's ofc. Edgewater Beach Hotel, 5349 Sheridan-rd.

TYPIST—Expd. 115 S. Market-st. 2d floor. Franklin 2709.

TYPIST—5 DAY WEEK.
168 N. MICHIGAN. MISS SHENK.

TYPIST—Statistical; capable; part time. SPAULDING 2344.

TYPIST mimeo oper.—Wacker-dr.; state exp.; sal. $120. Address D N 575, Tribune.

TYPISTS and general office work. STEBBINS HARDWARE, 15 W. Van Buren.

TYPIST—Accounts payable vouchers; loop; 5 days. Address C X 222, Tribune.

TYPIST and switchboard operator. Available Truck Co., 2501 Elston-avenue.

TYPISTS—Addressing and fill in. Acme Letter Co., 531 Plymouth-ct.

TYPIST—Junior, head statements, etc.; 5 d. wk. Cities Service Oil, 3200 S. Western.

TYPISTS [2]—Colored; immediately; $29 week. 3611 State-st. Vic. 1153.

TYPIST—Clerical work in industrial surgeon's office; perm. pos. Cen. 8676.

TYPIST and general office work; hours 8 to 4. Address C X 426, Tribune.

HELP WANTED—WOMEN
Stores and Offices.

TYPISTS! FILE CLERKS! STOCK ROOM GIRLS! WILL CALL GIRLS!
Pleasant Work. Good Pay.
Apply Miss Coller
Morris B. Sachs
6638 S. Halsted

TYPISTS
Essential Industry
Good Salary
Excellent Working Conditions
Time and a Half Over 40 Hours
Will consider beginners
THE LLOYD-THOMAS CO.
4411 RAVENSWOOD

Typists and Clerks
Office of long estab. wholesale house has excellent opportunities for girls and women, beginners or experienced.
File Clerks Billers
Order Fillers Checkers
A. C. McCLURG & CO.
333 E. ONTARIO.

TYPISTS
FILING CLERKS
GEN. OFFICE CLERKS
Exper. not essential.
5 day, 40 hour week.
Group hospital and life ins. benefits.
Apply Rm. 1700, Mr. Melberger.
North American Life Insurance Co.
36 S. State.

TYPISTS-CLERKS
$25-$27
AGE 18 TO 30.
Pleasant, modern office; 40 hrs.; overtime paid; essential mfg. industry with post-war business assured; near north side; good trans.; state age, experience, phone. Address C X 369, Tribune.

TYPIST
No Exp. Necessary
WAR WORK
ADVANCEMENT
Do not apply if now engaged in war activities.
2414 WEST 21ST-ST.

TYPIST
General Office Workers
For large shoe mfg. concern; 40 hour week; pleasant surroundings; permanent position; excellent post-war opportunities.
The Florsheim Shoe Co.
541 W. ADAMS,
W. J. TAYLOR.

TYPIST
Excellent opportunity for an inexperienced girl who wants to work in a conveniently located, clean, modern, up to date office; good starting salary with chance for steady advancement; no shorthand nec. For interview call in person at 3166 LINCOLN-AV., RM. 224.

TYPIST
Some experience; 5 day week. Near South Side.
E. L. MANSURE CO.
1605 S. Indiana. Cal. 5680

TYPISTS
Expd. or beginners, for correspondence and for addressing. Good starting salary. Free hospitalization and pension plan. Pleasant working conditions. 5 day week. Apply
Frederick Herrschner Co.,
508 S. Franklin.

TYPISTS
General Office Workers
for large printing co., doing essential war work; nr. west side; 40 hr. wk.; no Saturdays; permanent positions with excellent chance to advance. Workman Mfg. Co., 1200 W. Monroe. Monroe 6220.

TYPIST
DICTAPHONE OPERATOR
Switchboard Operator
Good salary; excellent working conditions. Travelers Insurance Co. Wabash 3000.

TYPIST
to learn Ediphone; will train; permanent position; pleasant surroundings; 37½ hour week; good starting salary.
Near L, Bus, and Street Car.
Apply 740 Rush-st., Room 103.

TYPIST
WILL TEACH LIGHT DICTAPHONE IF NO EXPERIENCE. 5 DAY WEEK.
SWIGART PAPER CO.
723 S. WELLS-ST.

TYPISTS
Permanent positions with downtown Ins. Co., typing premium notices, policies, certificates, etc. Call Har. 4771, Ext. 11.

TYPIST
Filing clerk; permanent, pleasant work; 5 days. No stenography; $30. Hobbies Magazine. Call Vic. 1466 for appointment.

TYPIST—Young; some knowledge of bookkeeping; with large loop real estate mortgage co.; no Saturday work; good opportunity; salary $25 wk. Mr. McIlvaine, 134 S. La Salle, Rm. 410.

TYPISTS and general office work—Mimeo knowledge; permanent position; old established firm; salary $30. Phone Mr. Danick, E. G. James Co., Board of Trade Bldg., Har. 9060.

TYPIST—FILE CLERKS
Young; no experience necessary; good location; pleasant surroundings. London Guarantee, 360 N. Michigan.

TYPIST-CLERK
for payroll-personnel dept.; will train; permanent; good working conditions. Address D Y 590, Tribune.

TYPISTS
for fast, accurate work; loop office; 5 day week; give fully age, exp., refs., sal. expected. Address S 160, Tribune.

TYPIST-ORDER CLERK
Excellent workink conditions.
PEERLESS TOOL & ENGINEERING CO.
1133 N. Kilbourn.

TYPIST
Permanent position — Prefer girl with mail order experience. Atlas Raincoat Mfg. Co., 836 Roosevelt-road.

TYPIST—For billing dept.; fast, accurate; good at figures; splendid oppor. for advancement. Salry $120. United Advertising Co., 205 N. Michigan.

TYPISTS—Part time; 8:30 a. m. to 12:30 p. m. or 12:30 p. m. to 4:30 p. m.; no Saturdays; 60c per hour. Apply United Insurance Agency, 209 W. Jackson.

TYPIST and genl. office—Sales or order dept. exp. pref.; good sal. and bonus; West Side mfg. co.; state age, nationality, exp. in detail. Address C T 111, Tribune.

TYPIST—Interesting work in pleasant war plant office near 12th-st. I. C. station; will consider bright beginner. Calumet 4000 extension 6.

TYPIST-STENO.
Smart; some dictation, some stencils some genl. office work; 40 hr. wk.; permanent. Phone State 7124.

TYPIST—Clerical worker; expd. with figures; 45 hrs. $30. St. Clair Specialty Printing Co., 160 E. Illinois.

TYPIST and general office work—S. W. side; small office; gd. sal.; 40 hr. wk. and overtime. Address D Y 471, Tribune.

TYPIST—Beginner; to answer phone; small mfg. plant. See Miss Erickson, J. H. Channon Corp., 1455 W. Hubbard.

TYPIST and biller—Accurate; steady pos. Standard X-Ray Co., 1932 N. Burling.

WOMAN FOR
Reception and Appointment Desk Work—Apply
BEAUTY SALON—3D FLOOR.
Carson Pirie Scott & Co.

WOMAN FOR CLEANING AND UPKEEP WORK
in Beauty Salon—Apply
BEAUTY SALON—3D FLOOR.
Carson Pirie Scott & Co.

WOMAN or man to take full charge of credits and orders for mfr. of women's wear. Exper. necessary; must be capable typist; liberal wages to right party. Free life, disability, and hospital insurance. Address C R 449, Tribune.

WOMEN—18 TO 50.
Typists.
File Clerks.
Merchandise Dept.
Light stock work.
Swartchild & Co., 29 E. Madison.

WOMEN
Up to 50 years, for neighborhood cleaning stores; no exper. necessary; $18.40 weekly. Phone at once, Van Buren 5876.

WOMEN—FULL OR PART TIME; LONG HAND BILLING; 45c PER HR. APPLY MR. SCHMITS, 29 E. HUBBARD-ST.

WOMAN for office work, exp. not nec. Capitol Laundry, 915 S. California.

HELP WANTED—WOMEN
Stores and Offices.

NOW OPEN
Inexp. or Exp.
GIRLS—WOMEN
TYPISTS.
BILLING CLERKS.
CASH REGISTER CLERKS.
CHECKERS.
COMPLAINT ADJUSTERS.
ENTRY CLERKS.
FILE CLERKS.
LOOK-UP CLERKS.
MACHINE OPERATORS.
MAIL ROOM CLERKS.
MAIL OPENERS.
MESSENGERS.
PAY ROLL CLERKS.
POSTING CLERKS.
RECORD CLERKS.
STENCIL CUTTERS.
STENCIL FILE CLERKS.
STENCIL TINTERS.
STENOGRAPHERS.
STOCK ROOM CLERKS.
GENERAL CLERKS.
First automatic increase after 3 months of service. Periodic increases thereafter.
TIME, INC.
PUBLISHERS OF
LIFE MAGAZINE
330 E. 22d-st.
Open 8:30 to 5:30 Daily.

WAR INDUSTRY
NEEDS WOMEN NOT NOW IN ESSENTIAL ACTIVITY.
Typists
Messengers
Junior Clerks
General Clerks
Record Clerks
Production Clerks
Accounting Clerks
Comptometer Operators
Interviewing daily
39 S. State, Room 1102
9 a. m.-7 p. m., Mon. thru Sat.
23d-pl. and Cicero-av.
Sunday, 10 a. m. to 2 p. m.
Mon. thru Sat. 8 a. m.-7 p. m.
WESTERN ELECTRIC CO., INC.

PERMANENT OPENINGS
NOW!
Shoe Sales
Cosmetic Sales
Dress Sales
Yard Goods Mgr.
Hosiery Sales
Delicatessen Sales
Bakery Sales
Apply Supt.'s Office
Goldblatt Bros.
26th and Turner

Vital Defense Plant
Needs:
Typist-Clerk
Stenographer
Comptometer Oper.
Key Punch Oper.
Modern offices, good transportation, excellent working environment.
FOOTE BROS. GEAR & MACHINE CORP.
5219 S. WESTERN-BLVD.

DO YOU WANT AN OFFICE POSITION?
This 100% War Plant Will Train You
File Clerks
Mail Clerks
General Clerks
Overtime Pay on All Jobs
Apply at our employment office today.
VICTOR GASKET CO.
5750 Roosevelt-rd.
or call Mr. Nichols. AUSTIN 6180.

Permanent and Part Time Positions AT
Marshall Field AND CO.
BILLERS.
CASHIER-INSPECTORS.
COMPTOMETER OPERATORS.
FILE CLERKS.
FLOOR MGRS.
MARKERS.
SALES.
STOCK.
PACKERS.
PARCEL POST PRICERS.
PERSONAL SHOPPERS.
ELEVATOR STEWARDESSES.
TYPISTS.
Apply employment office, 3d floor.

THE BUDA CO.
154th and Commercial-av.
HARVEY, ILL.
Open Sunday, 9 to 3
Comptometer Operators
Stenographers, Typists
General Office Clerks
I. C. Trains and Safeway Buses to Door.
Bring Proof of Citizenship and Statement of Availability.

ALL GOOD JOBS
Typists, File Clerks
GOOD STARTING SALARY.
STEADY, SECURE POSITION.
5 day, 40 hr. wk.; bus, I.C., surface, or L.
Call Personnel, State 6800,
COMMERCE CLEARING HOUSE, INC.
Publishers of looseleaf law reporting services. 214 N. Michigan-av.

A BANK CAREER AND TRAINING
for young women, experienced or inexperienced, married or single, in a fast growing loop bank, with opportunity for regular advancement and increase in salary. Starting salary good.
AMALGAMATED BANK
111 S. DEARBORN—COR. MONROE.

WOMEN AND MEN
No experience necessary.
Pay while learning.
Opportunity for advancement.
Good transportation.
Light work; ideal conditions.
IMPORTANT WAR WORK
Mr. Smith, Rm. 420A, 166 W. Van Buren.

ANNUAL PAID VACATIONS.
Permanent positions for alert people who want work now and after the war; white; experience not required.
VOGUE PATTERN SERVICE.
ROOM 1196, MERCHANDISE MART.

5 DAY WEEK
Typists, stenographers, and file clerks. Permanent positions; loop office. Intelligent beginners considered. Salary commensurate with ability. Employers Liability Assurance Corp., Rm. 1625, 175 W. Jackson.

BEGINNERS—TYPISTS OR GENERAL OFFICE
Permanent; interesting work; good starting salary; pleasant working conditions; 37½ hr. week. Room 1102, 19 S. Wells.

YOUNG woman—Food shop; good sal., hrs. and working cond. 1656 E. 55th-st.

[Continued on following page.]

HELP WANTED—WOMEN

[Continued from preceding page.]

Stores and Offices.

Montgomery Ward & Co.
has following openings:
ADJUSTERS—BILLERS.
BUS GIRLS—WAITRESSES.
CALCULATOR OPRS.
CATALOG SALES CLERKS.
CHECKERS—CLERICAL WORK.
CORRESPONDENTS.
CREDIT CLERKS.
EXAMINERS.
EXCHANGE CLERKS.
FILE CLERKS—INDEX CLERKS.
COUNTER CLERKS.
LISTERS—MAIL OPENERS.
MESSENGERS.
ORDER COMPLETERS.
ORDER FILLERS—PACKERS.
ORDER READERS—WRITERS.
PREP. CLERKS—PRICERS.
RECORD CLERKS.
REFUND CLERKS.
SCALERS—SORTERS.
STOCK GIRLS.
SECRETARIES.
STENOGRAPHERS.
TYPISTS.
ALSO SOME PART TIME WORK
Employment office hours Monday thru Friday, 8:30 a. m. to 5 p. m. Saturday until 2 p. m.
618 W. CHICAGO-AV.

HEAR YE! HEAR YE!
AN OLD FASHIONED ANNOUNCEMENT OF UP TO DATE OPPORTUNITIES AT OUR MODERN STATE-ST. STORE.
JUVENILE FURNITURE
CHILDREN'S WEAR
INFANTS' WEAR
YARDS PATTERNS
CURTAINS DRAPERIES
NO EXPERIENCE NECESSARY. FULL OR PART TIME.
EMPL. OFC. 9TH FL.
GOLDBLATT BROS.
STATE-VAN BUREN

AIR CONDITIONED LOOP OFFICE. 40 HR. 5 DAY WEEK; PLEASANT SURROUNDINGS AND LOTS OF OPPORTUNITIES FOR ADVANCEMENT
Typists Pages
Jr. Clerks Stenographers
Clerks Typist-Clerks
Posters File Clerks
CHICAGO TITLE & TRUST CO.
69 W. WASHINGTON-ST.

Professions and Trades.

ALTERATION HELP—Expd.; perm. position; good salary. Apply Molly Kelly, Ltd., 542 N. Michigan.

ALTERATION women—Exp. on dresses; good working conditions; good salary. B. Nathan, 3247 W. Lawrence. Ind. 3312.

ALTERATION women [3]—[2] fitters; thoroly experienced; high grade merchandise. Edward Meyers & Co., 1448 E. 55th.

ALTERATION woman—Experienced; must fit. Telephone Plaza 1000, dress shop.

ARTIST—To paint flowers on glass: $30-$50 per wk., according to ability; steady work. 115 S. Market-st., 2d fl. Ph. Fra. 2709.

ASSEMBLERS
Drill Press Operators, Solderers
TESTERS
War production of radio equipment. Light, clean work. Good wages; overtime. Experience not necessary. Near North side.
OAK MFG. CO.
1260 CLYBOURN

ASSEMBLERS WAR PLANT
NEEDS GIRLS AND WOMEN, AGES 18 TO 35, FOR LIGHT, CLEAN WORK. PLEASANT WORKING CONDITIONS; CONVENIENT TO "L" AND SURFACE LINES.
W. M. Welch Mfg. Co.
1515 Sedgwick-st.

ASSEMBLY GIRLS
Your nimble fingers needed, For work that isn't hard, You just tie on a ribbon, To complete a greeting card.
GARTNER & BENDER
1104 S. WABASH.

ASSEMBLY GIRLS
ESSENTIAL INDUSTRY. LIGHT FACTORY WORK. 2 PAID REST PERIODS DAILY. 40 HOUR WEEK—55c PER HOUR. APPLY 325 N. HOYNE-AV., 1ST FLR.

ASSEMBLERS
Girls for clean assembling work; $26 per wk. to start; 2 year high school education preferred but not absolutely necessary; hours 8 a. m. to 4:30 p. m. Wheelco Instrument Co., 847 W. Harrison.

ASSEMBLERS
Light, clean factory work in defense plant; pleasant surroundings; 55c-60c hr. start; bring birth certificate. Speed-O-Print Corp., 161 E. Grand-av.

ASSEMBLER—Light assembly and packaging. $22 a week. Key. 2233. 2954 W. Lawrence.

ASSEMBLY WOMEN—18-45; light, clean work, seated at tables; 5 day week. Top floor. 833 N. Orleans.

BEAUTY Operator—Experienced; also an experienced manicurist. Good salary. Pleasant working conditions. Apply Beauty Shop, Country Club Hotel, Plaza 2200.

BEAUTY OPERATORS.
5 days; no eves.; $35 and 50% comm. Beauty Box, 4187 Clarendon. Lak. 8100.

BEAUTY operator—$30 week and comm.; 5 days; excellent hours, excellent tips. 5408 W. Madison. Col. 3020.

BEAUTY opers.—Good pay; easy hours.; pleasant surroundings. Lowell Beauty Shop. 4742 S. Ashland. 2d fl. Yar. 1563.

BEAUTY operators—Large shop; exp.; 5½ da. wk.; top sal.; paid vacation; no eves. Ridge Shop, 1753 W. 95th. Bev. 4245.

BEAUTY oper.—5 days, 37 hrs.; $35 up; closed Sat. 5 p. m., all day Monday. Perfection Beauty Shop. Hemlock 9579.

BEAUTY Oper.—Can earn $40-$50 up; off Mondays. 4648 Drexel-blvd. Dre. 7112.

BEAUTY oper.—Exclusive salon; no eve.; vacation with pay; 5 day wk. Mer. 1867.

BEAUTY operator—Exper.; sal. $25-$30. 1719 Jonquil-terr. Bri. 2531.

BEAUTY oper—Exp.; $35 wk., comm.; paid vac. 1510 N. Pulaski. Spa. 8287.

BEAUTY OPERATOR—STEADY. GUAR. $40. BAYPORT 6076.

BEAUTY operators—Steady or part time; 5 day wk.; closed Mon. 2140 N. Cicero.

BEAUTY operator—Good pay; Comet Beauty Salon, 25 S. Cicero-avenue.

BEAUTY opers.—Sty.; guar. $30-$35; make $40-$45; 9 to 6 or 11 to 8. 745 Armitage.

BEAUTY oper.—Expd., all around.; sal. and comm. 2339 N. Clark. Lincoln 7090.

BEAUTY operator—Steady and part time; good salary; good hours. 2204 S. Kedzie.

BEAUTY op.-manicurist—$30 guar. plus comm.; 5 day wk. Gustav, 1748 E. 55th.

BEAUTY Operator—Full or part time. Violet's Beauty Shop. 3150 N. Central.

BEAUTY Operator—5 day wk. Good sal. & comm. 6636 N. Clark. Bri. 0509.

BEAUTY operators—Manicurist; highest wages. Condos Beauty Shop. 1215 E. 63d.

BEAUTY operator—All around exp.; steady; loop shop. 55 E. Washington [Rm. 523].

BEAUTY operator—5 days wk.; $30; good hrs. Unity Beauty Shop. 3124 N. Laramie.

BEAUTY operator—All around; 5 day wk. 6753 N. Sheridan. Rogers Park 6409.

HELP WANTED—WOMEN

Professions and Trades.

BEAUTY operator—Expd.; $35 and comm.; air conditioned shop. Edith's Beauty Shop, Blue Island 3370.

BEAUTY OPERATOR.
Good salary. 703 Sheridan-road. Div. 3286.

BEAUTY operator—All around; gd. fingerwaver; full or part time; gd. sal.; day off. 1135 Bryn Mawr. Lon. 8241.

BEAUTY OPER.—Neat; all around. exp.; wk. with hair, scalp specialist; name own hrs., sal. 5648 Diversey. Ber. 8742.

BEAUTY operator—5 day wk.; good pay; 1 wk.'s vacation with pay. 5125 S. Ashld.

BEAUTY oper.—Exp.; all around; no eve. work. Belden-Stratford hotel. Div. 7771.

BINDERY GIRLS
Exp. and inexperienced to work on gathering machines, stitching machines, and other bindery operations; permanent jobs with good starting wages and rapid advancement; close to L., st. car, bus; choose your shift. 1st shift starts at 8 a. m., 2d at 4:30 p. m., and 3d at 12:30 a. m.
THE REGENSTEINER CORP.,
310 SOUTH RACINE.

BINDERY GIRLS
Steady day position for two first class bindery girls. Table and machine work. Clean, modern shop. Call Delaware 4000
JOHN DICKENSON SCHNEIDER.
833 N. Orleans 1 blk Chicago-av. L Sta.

BINDERY GIRLS
over 18 yrs. old. On new machines; no exper. nec.; day or night shift; steady job 100% essential war work; good wages.
REDSON RICE CORP.,
111 N. Wacker, corner Washington.

BINDERY girls—Experienced or will teach; light factory work; clean and light factory; 40 hr. wk.; time and half overtime; starting salary 50c per hr. Chicago Sample Co., 900 W. Van Buren. Mon. 9385.

BINDERY girls—Expd.; light table work; good pay. Ph. Fra. 5544. Mr. Morris.

CANDY PACKERS
Women and girls, 18 to 60, white; no exper. necessary; 5 days, 40 hour week; time and ½ for overtime.
Address C T 233, Tribune.

CANDY PACKERS
Experience not necessary. Over 16 years of age; good salary.
Dutch Mill Candies. 2222 Diversey.

CLOTHING inspectors—For navy officers' uniforms, civilian suits and overcoats. M. Born & Co., 1060 W. Adams.

CORSET operators and alteration—Part or full. Hyd. 6882. Lorraine Corset Shop.

CURTAIN stretchers—Experienced; steady work; well paid. 551 N. Cicero. Mansfield 7994.

DRAFTSWOMEN
Previous training or experience required. Provide now for your post-war future. 100% war production.
MOTOROLA
GALVIN MFG. CORP.
4545 W. AUGUSTA-BLVD.

DRAPERY WOMEN
Expd.; hand and machine work.
Rm. 223. 737 N. Michigan.

DRESSMAKER—For alterations. A. Makbreit, 2343 E. 71st-street.

ENVELOPE OPERATORS.
Expd. or inexperienced girls needed for light factory work in envelope factory; day or night work; overtime.
We pay you while you learn
Mills Envelope Co., 538 S. Wells-st.

FACTORY GIRLS
Light work, good working conditions. Permanent. 55c hr. to start.
GREAT AMERICAN FURN. CORP.
1523 S. MICHIGAN.

FACTORY WORK
Girls for light factory war work.
407 S. ABERDEEN-ST.

FACTORY girls—18-40; on defense work; exp. unnecessary; gd. working conditions. 4500 RAVENSWOOD.

FACTORY help—18 to 50; exper. unnecessary; full time work. R. J. Weber & Co., 31 N. Jefferson.

FACTORY girls—Full time or after school; no exp. necessary; overtime. 418 N. May.

FACTORY WORK—LIGHT.
Pioneer Mfg Co., 153 W. Hubbard.

FINISHERS
AND
DRAPERS
40 HOUR WEEK.
APPLY JACQUES, 545 N. MICHIGAN.

FINISHER
Thoro exp.; exclusive dressmaking establishment. Address D Y 523, Tribune.

FINISHERS on high class gowns—Highest salaries paid for expert help; no Saturday work.
Madame Dreher, 140 E. Ontario.

FINISHERS—Ex. on dresses and coats. Harold Spaulding, Univ. 4744.

FITTERS EXAMINERS
for ladies' coats and suits; experienced only; good pay. Steady.
APPLY MR. WAKNIN
MORRIS B. SACHS
6638 S. HALSTED.

FORELADY—Cotton garment experience; if you are capable of training operators and can assume responsibility in sewing production excellent position awaits you.
H. WOOLF & CO., 2D FLOOR.
529 S. FRANKLIN-ST.

KNITTING teachers, 2—Experienced; $30 per week. Goodman Brothers, 406 S. Wells.

Laundry Workers
White. Very attractive wages for
PRESS OPERATORS
MANGLE GIRLS
FOLDERS—FEEDERS
ESSENTIAL WORK. APPLY ROOM 310.
135 E. 11TH-PLACE
Illinois Central R. R.

Laundry Help—Colored
All types of work; experience not necessary; day or nite shift. Apply timekeeper's office.
Edgewater Beach Hotel
5349 SHERIDAN-ROAD.

LAUNDRY SHIRT PRESS
operator. Also shirt finishers, mangle girls, feeders and folders, and girls to do miscellaneous work in laundry. Good wages. No experience necessary.
ARCHER LAUNDRY, 3867 ARCHER-AV.

LAUNDRY HELP
White or colored; hrs. to suit married women; time and ½ over 40 hrs., and bonus; exp. not necessary; good working conditions; street car and "L" to door. Roscoe Laundry, 3517 W. Harrison.

LAUNDRY WORKERS
Women and Girls for general laundry work. White or colored. No experience necessary. Angelus Laundry, 4500 N. Clark.

LAUNDRY MANGLE GIRLS
FOLDERS AND FEEDERS
Pleasant working conditions.
Hotel Belmont. Bit. 2100.

LAUNDRY HELP.
Flat work feeders and folders; shirt press operators; wet wash sorters. Will train.
AAGAARD LAUNDRY.
600 W. Root-st. between 41st and 42d-st.

Laundry Press Opers. (6)
White; earning less than $30-$40 wkly. who want excellent working conditions. Union Linen Supply, 4131 Ravenswood.

LAUNDRY WORKERS
White. Good wages and working conditions. Full or part time. Apply Passavant Hospital, 303 E. Superior-st.

LAUNDRY HELP.
No experience required. Best salary; good working conditions. Mt. Sinai Hospital, 2750 W. 15th-pl.

LAUNDRY forelady—Exp.; for mangle and finish dept.; good salary; wonderful opp. American Laundry, 925 S. California.

LAUNDRY Press Operators, Feeders, and Folders—Best wages and lunch. Garfield Park Hospital, 3821 W. Washington.

LAUNDRY help—Experienced, or will train. Good salary and hours. American Laundry, 925 S. California.

LAUNDRY workers—44 hr. week; 1 meal; good salary; experience not necessary. Presbyterian Hospital, 1753 Congress.

LAUNDRY HELP—COL.
All types of laundry; no exper. necessary. Calumet Laundry, 7033 So. Chicago.

LAUNDRY feeders and folders—Shirt press operators and finishers in downtown laundry. Y. M. C. A. Laundry, 12 E. 9th-st.

LAUNDRY—Ironer in hand ldry.; good pay; steady or part time. Sun. 6667.

Machine Operators
BENCH WORKERS
PUNCH PRESS OPERATORS
STENOGRAPHERS
ACCOUNTANTS
GOOD PAY FOR BEGINNERS.
Quality Hardware & Machine
5851 N. RAVENSWOOD.
1046 FULLERTON
2921 S. LA SALLE-ST.
WAR WORKERS SHOULD NOT APPLY.

MACHINE OPERS. for War Plant
ASSEMBLERS, BURR. OPERATORS, AND MILL OPERATORS.
Phone Randolph 3260

MANICURIST—With or without evening work; highest salary. Swain's, 130 N. Oak Park-av., Oak Park. Village 9310.

MANICURIST—Burnham graduate preferred. Address C T 310, Tribune.

HELP WANTED—WOMEN

Professions and Trades.

MARKERS and sorters—Pleasant working conditions. Adams Laundry, Cal. 2346.

MASSEUSES—Expd.; highest salary. Rm. 215, 59 E. Madison.

MILLINERY makers and trimmers—Exp. Full or part time; good pay. Come ready to wk. Abrams Bros., 65 E. Randolph, 3d.

MILLINER—Experienced; interesting work. 117 E. Oak. Superior 9655.

MILLINERY maker and apprentice—Part or full time. 3151 Lawrence-avenue.

MILLINER—Maker, sales ability; loc. Hyde Park. Call Hyd. 0277 for apptmt.

OPERATORS DAY—NIGHT
FOR EXPERIENCED SINGLE OR 2 NEEDLE OPERATORS.
INEXPERIENCED
If you like sewing we can give you training with LIBERAL EARNINGS. ½ block Sheridan L, bus, and Irving Park street car, 1½ blocks Broadway street car.
E. R. MOORE CO., 932 W. Dakin.

OPERATORS
White; on Merrow serging and double needle tubing machines. Weekly bonus.
EXPERIENCED GIRLS
We guarantee you $27.60 per 5½ day week while learning our work.
BEGINNERS.
We teach you and guarantee you $20.70 per 5½ day week.
CARAY CORP.
1335 W. LAKE-ST.

OPERATORS—White, single needle and double needle, for sewing on cotton garments, waitress dresses, etc.
Clean Daylight Factory
Hemmers, pocket setters, collar setters, jointers, etc.; section wrk.; high earnings.
H. WOOLF & CO. 2D FLR.
529 S. FRANKLIN

OPERATORS—EXP.
Graduates and housewives; cotton wash dress mfr. will pay highest piece work prices for exp.; plenty of overtime; profitable pin money for the housewife; good opportunity for the graduate to learn a steady trade; good transp.; free drinks served at noon; come and be convinced. 404 S. Racine or 412 S. Wells, 7th floor.

OPERATORS
experienced on Union Special Merrow machines. Can earn 75c an hour. SPECIAL WEEKLY BONUS. Steady work. No layoffs.
ROLEY POLEY MFG. CO.,
213 W. Institute-pl., 7th floor.
1 block north of Chicago-av. at Franklin.

OPERATORS, INSPECTORS, TRIMMERS
Govt. Workers WAC Shirts
All sections. Also operators on complete housecoats; guaranteed highest wages; 54 hr. wk.; time and ½ over 40 hrs.
Rothley, Inc., 307 W. Van Buren, 6th fl.

OPERATORS
Expd.; to work on blouses. Excellent p. w. rates; overtime if desired.
L. J. S., INC.
5th floor. 306 W. Jackson.

OPERATORS—FLATLOCK AND MERROW on rayon underwear. Good wages guaranteed to experienced girls. Bonus every three months. Steady all year work. KICKAWAY GARMENTS INC., 529 S. Franklin.

OPERATORS.
Single and double needle.
Experienced on men's shirts.
WIMBLEDON SHIRT CO.,
Room 878, Merchandise Mart.

OPERATORS—EXPD.
WHITE, ON BINDING, HEMSTITCHING, AND ZIGZAG MACHINES.
FIXLER BROS., 3900 N. CLAREMONT.

OPERATOR
On custom pants, who is used to sewing the whole pants. [No section.]
C. R. CLAUSON CO., 208 N. Wells-st.

OPERATORS
for day or night shift. Will also teach beginners willing to learn sewing. Good wages and overtime. 2073 N. Campbell.

OPERATORS—Power sewing machine; exp. girls to learn on single needle machines; overtime. Apply Burton Dixie Corp. 1208 W. Cermak-rd.

OPERATORS—White; to hem handkerchiefs. 55c per hour while learning; 5 day week. Steady. H. I. HERZMAN, INC., 230 S. FRANKLIN-ST.

OPERATOR—White; single needle; for money belts; $26.95 per wk.; Sat. p. m. off; light, clean, small shop. Apply after 10 a. m., 3rd flr., 1029 S. Wabash-av.

OPERATORS—SINGLE NEEDLE: expd.; 50c hr. minimum. 210 W. Van Buren, 8th floor.

OPERATORS—White goods; 40 hr. week; good pay; steady work.
Jane Welch Co., 17 N. State.

OPERATORS—White; leather jackets; exp. or inexp.; high union rates. Atkins Mfg. Co., 1250 W. Van Buren.

OPERATORS—Exp. on single needle hemming; steady work; good pay. Tanis Products, 308 W. Erie. Delaware 3274.

OPERATORS—Experienced on merrowing; good pay; 40 hour week. Apply at once. 2457 S. Michigan, 2d floor.

OPERATORS—Exp. on dresses and blouses; day or night; best pay. Also presser; man or wom. Jean Lou Garm. Co., 63 E. Adams.

OPERATORS ON GEN'L LADIES' WEAR.
64 W. RANDOLPH. RM. 704.

PHOTOSTAT operator—For advertising photo studio. Interesting essential permanent work. Full time and part time. Apply 14 N. Michigan. Rm. 301.

PACKERS SHIPPERS
Needed now with progressive drug concern. We offer you:
PAID VACATION.
PLEASANT SURROUNDINGS.
HOSPITALIZATION PLAN.
CLEAN CAFETERIA.
GOOD TRANSPORTATION.
PERMANENT POSITIONS.
WEEKLY DRAWING FOR WAR BOND.
PAID REST PERIODS.
TIME AND ½ OVERTIME.
5 DAY WEEK.
PAID HOLIDAYS.
Call Superior 4015—Now
900 N. Franklin

PRECISION INSPECTION
LIGHT, INTERESTING WORK
Those qualified will receive pay while learning.
FOOTE BROS. GEAR AND MACHINE CORP.
5219 S. Western-blvd.

PRECISION INSPECTOR
Light and interesting work; 100% war work; statement of availability necessary if now employed in defense work; apply employment office.
JOSEPH WEIDENHOFF, INC.
4348 W. Roosevelt-rd

PRESS girls—Experienced; for small cleaning plant. Fisher Cleaners, 6248 S. University.

PRESS girl—Expd. pleater; ideal working cond.; highest wages paid; steady. Velvetone Cleaners, 5001 S. Loomis.

PRESS girl—Colored; to assist with window trimming. Sherman Shop, 12 W. Washington.

PRESS operator—Also finisher. New Harmony Laundry, 1716 W. 75th. Rad. 6180

PRESSERS
FOR LADIES' UNDERWEAR; COLORED OR WHITE. EASY, LIGHT WORK.
230 S. FRANKLIN-ST., 4TH FLOOR.

PRESSERS
Exp on wash dresses; steady job; high piece work prices. 404 S. Racine.

PRESSER—Exp.; good salary. Esquire Cleaners, 5620 N. Western.

PROOFREADERS
College trained girl under 30, to learn editorial proof reading; no exp. necessary; assured advancement; 5 day, 40 hr. week. Bright, modern publishing offices.
Call Personnel, State 6800.
COMMERCE CLEARING HOUSE, INC.
214 N. Michigan-avenue.

RADIO
You can now become associated with a progressive company having a splendid post-war future; 100% war production; earn while you learn to be an
ASSEMBLER
INSPECTOR
TESTER.
Also part time eve. shift, 5-9 p. m.
MOTOROLA
Galvin Mfg. Corp., 4545 W. Augusta.

REGISTERED NURSE
FOR WAR PLANT.
Call Employment Manager. Can. 0868.

Sewing Machine Operators
Make very substantial earnings working on
Parachutes and Helmets
and at the same time do direct work to help win the war. Guaranteed minimum wage and extra pay for over production
SINGLE NEEDLE.
DOUBLE NEEDLE.
FOUR NEEDLE.
ZIG-ZAG.
MERROW.
Day and night shifts. Beginners acceptable for some jobs. Bright, clean upstairs shop. Near North Side, convenient to L and surface.
THE SCHOLL MFG. CO., INC.,
213 W. Schiller.

SEWING WOMEN GOWN HANDS TAILORS
Good opportunity in our ladies' alteration shop for experienced people. The surroundings are pleasant and the salary is good. You will be entitled to store-wide discount privileges. Apply Employment Office, 11th floor.
MANDEL BROTHERS
STATE AND MADISON.

SEWING machine operators and hand sewers—With or without exp.; mfgr. of military uniforms and men's civilian clothing. M. Born & Co., 1060 W. Adams.

HELP WANTED—WOMEN

Professions and Trades.

SHIPPING CLERK—No experience necessary; small dry cleaning plant; top wages. 7507 Irving Park.

SHIRT markers—Laundry exp.; good pay. American Laundry, 925 S. California.

SLIP STITCHERS AND EXAMINERS
On men's neckwear; wht. Pomeroy Bros., Inc., 411 S. Wells-street.

SPRAYERS, WAR WORK
Experienced on enameling, synthetics and lacquer type materials. Good wages, stdy. employment. Plenty of overtime. GREAT LAKES PLATING & JAPANNING CO., 1715 North Bosworth-avenue.

STOCKROOM WORK
Girl or woman to pick orders, pack, and be a general assistant in our stockroom. Prefer some one with husband or sweetheart in the service so that she will appreciate the importance of getting the work done and helping the war effort. This is a challenge to some woman who is conscientious and believes she can replace the man who joined the armed forces. Call J. R. Gelomb at Vic. 4100 for interview.

X-RAY TECHNICIAN
for laboratory loop office; good salary, favorable hours; please give full particulars. Address C T 286, Tribune.

Russell Electric Co.
Needs Women for Following Work
Mechanical Inspection
Electrical Inspection
Visual Inspection
Assembly
Machine Shop
Coil Work
Interviewing 9 to 4 Daily and Saturday
340 W. HURON-ST.

BAUER & BLACK
SEWING MACH. OPERS.
INSERTERS
PACKERS
ASSEMBLERS
MACHINE OPERATORS AND FEEDERS
STOREKEEPERS
INSPECTORS
TABLE WORKERS
CAFETERIA HELP
Full or part time work
If now engaged in war work do not apply.
2500 S. DEARBORN

FLOOR INSPECTORS
NO EXPERIENCE NEEDED
Must be between 18-35 years and able to handle duties which involve walking and standing.
STARTING RATES:
THREE SHIFTS
1ST SHIFT—2ND SHIFT—3RD SHIFT.
$31 $33 $34
Automatic pay increase after 30 days. It is desirable that you have convenient transportation to our Ordnance Plant at 54th-av. and 16th-st., Cicero, Ill.
APPLY
Edison G. E. Appliance
5660 W. TAYLOR-ST.

30—SELECT—30
YOUNG WOMEN
wanted by
WESTERN UNION
TO LEARN AUTOMATIC PRINTING TELEGRAPH WORK.
EXPERIENCE NOT NECESSARY. PAID WHILE LEARNING.
APPLY
MRS. RUTH ANDERSON,
427 S. LA SALLE-ST.
OPEN DAILY, 8 A. M. TO 5:30.

Industrial Workers
Shift work—48 hr. wk.
Time and ½ for 6th day
HIGH RATE OF PAY
BRING BIRTH CERTIFICATE AND CERTIFICATE OF AVAILABILITY. APPLICATIONS RECEIVED EVERY DAY OF THE WEEK.
DO NOT APPLY IF NOW EMPLOYED AT WAR WORK.
Wisconsin Steel Works
2701 E. 106th-street
1 BLK. E. OF TORRENCE.

GIRLS AND WOMEN
NO EXPERIENCE NECESSARY. FULL TIME OR PART TIME WORK. We will teach ESSENTIAL CLEAN work to process NYLON and RAYON YARNS for WAR MATERIALS and Ladies' Hose. Post-war opportunity for steady work.
FULL TIME WORK.
Day or night shift; 48 hour week. Time and a half over 40 hours.
PART TIME WORK.
FROM 4:30 P. M.
Oscar Heineman Corp.
2701 Armitage-av.

GIRLS AND WOMEN
LIGHT FACTORY WORK.
WRAPPERS.
ASSEMBLERS.
STOCKROOM HELP.
BINDERY GIRLS.
DRILL PRESS OPERATORS.
PUNCH PRESS OPERATORS.
INSPECTORS.
No experience required. Bring birth certificate.
WILSON JONES CO.
3300 FRANKLIN-BLVD.

GIRLS—WOMEN
NEEDED BY
Calumet Baking Powder
FOR GENERAL FACTORY WORK.
PACKERS.
MACHINE OPERATORS.
LABELERS.
52 hours pay for 48 hour week. Day and evening shifts. Bonus for second shift. No previous experience necessary. This is an essential industry. Apply at 4100 W. Fillmore-st. Kedzie 0324.

GIRLS AND WOMEN
If you are interested in getting into war work we have the job for you. Light assembly, inspection and machine work. Positions open on the 1st, 2d, and 3d shifts. Clean surroundings, excellent cafeteria facilities. Good pay and plenty of overtime. Bring your birth record and social security card.
SEELEY 7460

WOMEN
NO EXPERIENCE NECESSARY.
For assembly, machine work and shop clerical.
KELLOGG
Switchboard & Supply Co.
6650 S. CICERO.

GIRLS—WOMEN
AGE 20 TO 50. WHITE.
INSERTING CIRCULARS.
SORTING MAIL.
BINDERY GIRLS.
FULL OR PART TIME.
Plenty of overtime pay at time and ½. Apply 2451 S. MICHIGAN, 2d floor.

GIRLS—WOMEN
AGE 17 TO 55.
LIGHT FACTORY WORK.
NO EXPERIENCE NECESSARY.
FULL OR PART TIME.
5 DAY WEEK.
TIME AND ½ FOR OVERTIME
APPLY 2451 S. MICHIGAN, 2D FLR.

MARSHALL FIELD & CO.
now has openings for experienced
CANDY PACKERS
CHOCOLATE DIPPERS
Apply Employment Office, 3d Floor.

GIRLS
For shipping dept.; light work assembling orders. Apply F. Deishly,
NATIONAL BISCUIT CO.
1018 W. Washington.

EXAMINERS and inspectors—On men's and ladies' garments; nonwar work; good pay; 40 hour week; steady employment. Ask for Mr. Shiller. SCOTCH WOOLEN MILLS, 813 W. Adams, corner Halsted.

GIRL—NO EXPER.—LIGHT WORK
in mailing and shipping dept.
$24 for 40 hour week. Opportunity!
Able Mfg. Co., 411 S. Wells, 4th fl.

GIRL, colored—For stockroom work and general assistant in high grade retail fur house. Must me neat appearing; good reference; good pay for right party.
Address C Y 144, Tribune.

GIRLS—To learn good paying trade; steady. Good pay while learning.
Irving Shoe Co., 1423 W. Lake-st.

GIRLS—Colored; light factory work. Apply American Bird Products, 2610 W. 25th-pl.

GIRLS—For light factory work. A. H. Hyndman Co., Inc., 255 E. 95th-st.

WOMEN—Col. or white. Exp. not nec. Will train. Good pay. Laundry, 3319 Fullerton.

HELP WANTED—WOMEN

Professions and Trades.

WAR INDUSTRY
NEEDS WOMEN NOT NOW IN ESSENTIAL ACTIVITY.
NO EXPERIENCE NECESSARY.
Testers
Solderers
Wirewomen
Inspectors
Bench Hands
Assemblers
Machine Opers.
Janitresses
Waitresses
Stock Selectors
Elevator Opers.
Helpers
Matrons
Attendants
Elec. Truck Opers.
WESTERN ELECTRIC CO., INC.
Loop: 39 S. State
9 a. m. to 7 p. m.
Main Office: 23d-pl.-Cicero
8 a. m. to 7 p. m.

ESSENTIAL WAR WORK
EARN WHILE YOU LEARN.
NO EXPERIENCE NECESSARY.
We have a wide variety of work on which you can be trained to do vital war work and receive pay while in training. Opportunities now available in
ASSEMBLING—WIRING
STOCK ROOM—INSPECTION
BENCH WORK—MACHINING
Many desirable employe privileges. Prompt interviews from 8 a. m. to 4:30 p. m. Monday thru Saturday and to 8 p. m. on Tuesday and Thursday.
For further information call Miss Lane, Buckingham 6200, Extension 298.
If now on full time war work, do not apply.
TELETYPE CORP.
Employment Office,
2600 SOUTHPORT-AV.

ADMIRAL RADIO
Needs Girls and Women
ASSEMBLERS
SOLDERERS
INSPECTORS
Learn to Make Vital Communications Apparatus
Paid While Learning
If currently engaged in war work at your highest skill, do not apply.
Bring proof of citizenship.
CONTINENTAL RADIO AND TELEVISION CORP.
4150 N. KNOX-AV.
Tune in on "Show Time"—WJJD. Monday thru Sat., 11:30 to 11:55 a. m.

GIRLS—WOMEN
AGES 18 TO 45
Essential Civilian Industry
NEEDS
Expd. Operators and Learners
for all types sewing machines. Mfr. of ladies' and children's underwear; best working conditions; clean daylight shop; bonus and vacation with pay.
HIGHEST SALARIES PAID.
Philip S. Bloom Co.
529 S. Franklin-st.

WANTED 100 GIRLS AND WOMEN
16 to 30 Years of Age
LET US PAY YOU WHILE YOU LEARN. RAPID ADVANCEMENT. WORK IS OF UNUSUAL INTEREST. TRANSPORTATION AND WORKING CONDITIONS IDEAL.
APPLY AT ONCE.
BRING BIRTH CERTIFICATE.
DEFENSE WORK
1319 S. MICHIGAN-AV., 7TH FLR.

Steady, Permanent Jobs for Women
FOR TODAY AND AFTER THE WAR.
Pleasant work sorting, inspecting, filling, sealing and packing food products. Day or 'nite. Good pay. Employees Profit-Sharing plan—some participatel last year to amount of $500 or more. We average 48 hrs. per wk., pay time and a half for last 8 hrs. Opportunity for advancement. Factory on nr. west side, 1400 block, reached direct by Lake-st. L., Randolph and Ogden street cars. Also Wash.-blvd. bus, Ashland-av. or Madison st. cars. Apply in person daytime only.
CONFECTIONS, INC., 173 N. OGDEN.
Between Randolph and Lake-sts.

GIRLS
for Stock Room and Shipping Room
Light Metal Mfg. Plant
Good Working Conditions. Insurance and Hospitalization.
1736 N. Springfield

GIRLS
EXPD. OR INEXPD.
Light factory work in paper box plant; S. & S. operators; quad stayer; single stayer; steady work; weekly bonus. Time and ½ overtime. Apply at either plant.
Pharmacy Paper Box Co.
3401 W. Division-st.
337 E. Illinois-st., 6th floor.

FACTORY HELP (17-40)
War work. Good starting wages. No exp. required. We teach you welding, punch press, gen. fact. Day shift. Overtime.
Apply 2415 W. 19th-st.

GIRLS—WOMEN
Work in edition book bindery. Steady. No exp. necessary. Clean, mod. plant in loop dist., doing considerable binding for the govt.; 17 years up. Apply 6th floor.
BROCK & RANKIN
619 S. La Salle-st.

Messenger Girls
and telegraph apprentice; ages 16 to 26. No exp. necessary. Opport. to learn Morse and Teletype systems. Apply
SANTA FE RY.
ROOM 900 — 80 E. JACKSON

GIRLS-WOMEN
Expd. or beginners, for order picking, order checkers, packers, stock clerks; good starting salary; free hospitalization and pension plan. Pleasant working conditions. 5 day week. Apply
Frederick Herrschner Co.,
508 S. Franklin.

GIRLS
Light factory work; no experience necessary; steady work; good pay; time and half for overtime; good transportation.
HOLLOWAY CANDY CO.
308 W. Ontario at Franklin-st.

GIRLS, 19 TO 30
For studio type of war work in the loop; 60c per hour. Possible weekly earnings, $35. No machinery.
ROOM 506, 81 W. VAN BUREN.

GIRLS GIRLS
Light, clean factory work.
GOOD PAYING TRADE.
General Engraving Co. 538 S. Clark.

GIRLS—For light factory work; must live north or northwest side. Will also hire married women for part time work. Fort Dearborn Lithograph Co., 2856 N. California-avenue.

WOMEN and girls—For work on greeting cards and stationery; no exp. necessary; 5 day week or Sun. early eve. shift. Apply 6th floor, 1300 Jackson-blvd.

GIRLS—MANUFACTURING and assembly work; 54c hr. plus overtime.
[Do not apply if now in war work.]
Randolph Laboratories, Inc. 8 N. Kedzie.

PICTURE frame joiner—Can make $65 week; steady work. Call Superior 5842 or 325 W. Huron.

GIRLS—White to assist in silk screening. Exper. not nec. Oppor. for advancement. Tapp, Inc., 1732 Arcade-place.

GIRLS—Light factory work; no exper. necessary. Rockwell Barnes Co., 1511 W. 38th-street.

HELP WANTED—WOMEN

Professions and Trades.

GIRLS! WOMEN!
Age 17 to 45.
Do Easy, Vital War Work Day or Night
EXTRA PAY FOR EVENING WORK
No Experience Necessary
Full Pay While You Learn
Factory or office. Clean, easy work. Automatic pay raises. Paid vacations. Group insurance. Ideal transportation. Surf., Bus, Garfield Pk. "L." Girls' club
Glass Vacuum Tube Sealers, Draftswomen, Assemblers, Coil Winders, Inspectors, Testers, Dippers, Patchers, Solderers, Brushers, Polishers, Tinners, Kick Press Operators, Stampers.
Apply 8 a. m. to 5 p. m. daily exc. Sun. 8 a. m. to 9 p. m. Tuesday.
OHMITE MFG. CO.
4851 W. FLOURNOY
[1 Block South of Harrison.]

GIRLS WOMEN
OPENINGS FOR
Dryer Girls
Packaging
Inspecting
Cutting
Shipping
Page Girl
Transparent Package
3500 S. MORGAN
EMPLOYMENT OFFICE.

WANTED ON NITE SHIFTS
Hrs. 4 p. m. to 12 p. m., 12 p. m. to 8 a. m.
ASSEMBLERS
SEWING MACHINE OPRS.
INSPECTORS
Steady jobs with good pay and chance for advancement; 100% war work. No experience needed; we pay you while you learn. Free transportation to and from car line. Best food served in our air conditioned cafeteria.
JOHNSON & JOHNSON
GAS MASK DIVISION.
4951 West 66th-st.
PLEASE BRING BIRTH CERTIFICATE AND SOCIAL SECURITY CARD.

WOMEN 18 TO 35
Machine tenders, packers, and inspectors to make Dixie Cups. Positions open on alternating 1st and 2d shifts. Steady 2nd or steady 3d shift; rate 1st shift, 50c hr.; 2d shift, 52½c hr.; 3d shift, 55c hr.; four automatic wage increases in 10 mo.; production bonus; time and one-half over 40 hours.
DIXIE CUP CO.
401 N. WESTERN-AV.

GIRLS—WOMEN
EXPERIENCED-INEXPD.
FOR
DRILL PRESS
LIGHT FACTORY
AND
ASSEMBLY
IN NEW, MODERN PLANT.
100% WAR WORK.
GOOD WORKING CONDITIONS.
EXCELLENT TRANSPORTATION.
HABER
SCREW MACH PROD. CO.
900 W. NORTH. 2D FL.

ARE YOU
DOING YOUR PART ON THE PRODUCTION FRONT?
We will pay you while you are training for
MILLING MACHINE OPERS.
LATHE OPERATOR.
GRINDER OPERATOR.
DRILL PRESS OPER.
SHAVER OPERATOR.
PRECISION FINISHER.
GENERAL FACTORY WORKER.
Best transp.; plant cafeteria; many employment features. Apply today
ROCK-OLA
MANUFACTURING CORPORATION.
3232 W. CHICAGO
[800 NORTH.]

GIRLS
No Experience Necessary
DAY SHIFT
and
EVENING SHIFT
APPLY
Arnold Schwinn & Co.
1718 N. Kildare

Girls—Young Women
No exp. nec. For light, pleasant work in air conditioned plant, to learn
ASSEMBLING.
SOLDERING.
TESTING.
100% war work.
Permanent post-war positions.
SOLAR MFG. CORP.
4501 S. WESTERN-BL.

GIRLS
FACTORY WORK
ESSENTIAL INDUSTRY.
KRAFT CHEESE CO.
460 E. ILLINOIS-ST.
TAKE GRAND-AV. CAR EAST TO KRAFT BLDG., NEAR LAKE SH.-DR. If now employed in essential industry, do not apply.

WOMEN
for
FACTORY WORK
Essential Industry.
If now in war work, do not apply.
Phoenix Metal Cap Co.
2444 W. 16th-st.

GIRLS—WOMEN
for light factory work.
100% war industry.
No experience necessary.
Good starting pay with periodic increases. Good transp.; group hospitalization plan. Bring proof of citizenship.
STANDARD COIL PRODUCTS CO.
2329 N. PULASKI-RD.

WOMEN—GIRLS
DAY WORK—NIGHT WORK.
PACKERS
Age 18 to 50. No experience required. Work near the loop. Best transportation.
8th Floor, 823 S. Wabash

$26 Wk. to Start
NEED 50
WOMEN, UNDER 50. NO EXP. NECESSARY FOR SIT DOWN WORK, PACKAGING COSMETICS. PLEASANT STDY. WORK. APPLY 2D FL., 10 W. KINZIE.

GIRLS
for sewing room; cutting experience preferred; permanent position; good wages.
CHICAGO CASKET CO.
932 WASHINGTON-BLVD.

GIRLS—WOMEN
WHITE; 16-45; LIGHT FACTORY WORK; 40 HR. WEEK PLUS TIME AND ½ FOR SAT. FIXLER BROS., 3900 N. CLAREMONT, NEAR WESTERN.

GIRLS—Light factory work. Ideal working conditions. Good pay while learning. Piece work rates average 55c to 75c per hour after experienced. American Brush Corp., 1113 N. Franklin.

GIRLS—White or colored, with dressmaking exper. to work on sportswear; willing to teach. Wolman & Mann, 337 S. Franklin.

GIRLS—For light factory assembly work; good starting pay. We train you. Apply 2614 W. North-avenue.

COLORED GIRLS—18-35; for light, clean assembly work; 5 day week. Top floor, 833 N. Orleans.

PRESS girl—Colored; no experience necessary. Sherman Shop, 35 W. Washington.

OPERATORS—Pocket maker on pants; full or part time. 19 S. Wells-st., 12th fl.

WOMEN FOR LIGHT FACTORY WORK. Apply 1732 N. KOLMAR.

HELP WANTED—WOMEN

Professions and Trades.

WAR PLANT
NEEDS
ASSEMBLERS.
BROACHERS.
BURR OPRS.
PROFILE OPRS.
PREC. FINISHERS.
TURRET LATHE OPRS.
CARBOLOID LATHES.
GRINDERS.
LATHE OPRS.
INSPECTORS.
DRILL PRESS OPRS.
SHAVERS.
FILERS.
MILLING MACH. OPRS.
BORING MACH. OPRS.
MATRONS.
OFFICE CLERKS.
STENOS.
LIGHT FCTY. WORKERS.
EXPERIENCE IS NOT NECESSARY.
PHONE RANDOLPH 7479
IF NOT NOW EMPLOYED TO YOUR FULLEST EXTENT IN WAR WORK. APPLY

Illinois Division
BENDIX AVIATION CORP.
505 N. Sacramento-blvd.
GIRLS TO TRAIN AS
AIRCRAFT
TECHNICIANS
DRILL PRESS
BURRING MACHINE
LATHE
SOLDERERS
WIRERS
ASSEMBLERS
No Experience Needed
INTERVIEWING DAILY.
MON. THRU FRI., 8 A. M.-5 P. M.
SAT., 8 A. M.-12 NOON.

A VITAL WAR PLANT
NEEDS
Girls and Women
PACKERS.
INSERTERS.
WRAPPERS.
MACHINE OPERATORS.
FEEDERS.
Full or Part Time Work
No Experience Necessary
PHONE
RANDOLPH 3263
OPEN SUNDAY.

GIRLS - - - - WOMEN
EXPERIENCE NOT NECESSARY.
For Light Work
Packing and
Wrapping Cookies
PERMANENT WORK.
GOOD SALARY
The Great Atlantic & Pacific Tea Co.
2622 N. PULASKI.
BELMONT 4848.

MOLLY
WILL PAY YOU
$123.93
Night rate. Day rate slightly less.
FROM TOMORROW
UNTIL OCT. 10TH
AND EVERY MONTH THEREAFTER.
No experience needed. We pay you while you learn to produce for victory. 4 raises without asking the first year. Annual bonus. Vacation with pay. Near street car and L. 5 minutes from loop. Come in and ask for Molly.
Those not now engaged in war work are eligible for this opportunity.
SHURE BROTHERS
225 W. HURON, 4TH FLOOR.

WOMEN FOR WAR WORK IN PLASTICS
CLEAN, LIGHT WORK
Chicago Molded Products
1020 N. Kolmar (4530 W.)

WOMEN—GIRLS
Seamstresses
Hand Pressers
Engravers
Watch Makers
Chicago Mail Order Co.
511 S. PAULINA-ST.
APPLY DAILY TO 7 P. M.
SATURDAY TO 5 P. M.

NORTH SIDE GIRLS
Work close to home at one of our 2 convenient neighborhood plants.
1749 Grace-st.
2915 Montrose-av
100% WAR WORK.
6 DAY WEEK.
NO EXPERIENCE NECESSARY.
CROWE NAME PLATE CO.
1749 GRACE-ST. BIT. 7500.

GIRLS—16-35
FOR LIGHT FACTORY WORK.
NO EXPERIENCE NECESSARY.
6 DAY WEEK; 50c HOUR.
TIME AND HALF SIXTH DAY.
COMFORT MFG. CO.
500 S. Throop-st., 5th floor.
1 blk. from L sta., all surface cars.

ACTIVE WOMEN
For Commissary Work
SEE MISS LEE OF
THOMPSON'S
350 N. CLARK. ROOM 305.

RADIO
Experienced wirers and solderers. Permanent future; $34.32 to start; 100% War Work. Bring birth certificate.
PRESS WIRELESS, INC.
Employment Dept.
2743 Southport-av.
[Corner Diversey and Southport-av.]

LIGHT FACTORY WORK
55c PER HOUR TO START.
Time and one-half over 40 hours.
No experience necessary.
Rapid advancement.
QUALITY PLATING CO.
2003 W. FULTON-ST.

GIRLS—WOMEN
$23.40 per week to start; regular increases; paid vacation; light, pleasant, day work; steady; packing donuts; uniforms furnished.
COTTAGE DONUTS, INC.
1000 N. Ogden, 6th floor.

WOMEN AND GIRLS
Light, clean factory work, 40 hr. week. Good starting pay and regular increase. Good transportation. Near Diversey and Elston-av. S. K. Smith Co., 2857 North Western-av.

WOMEN
Food plant; S. Side; no exp. necessary; steady work; excellent chance for advancement; good wages.
Mayfair Food Products, 2530 S. Indiana.

GIRLS—WOMEN
Pack envelopes; day or night. Apply until 11 p. m., Columbia Envelope Co., 345 W. Hubbard, 5th flr.

PACKERS—Women or girls; light, clean work; either 40 or 48 hr. week; good pay; discount privileges. THE SPERRY & HUTCHINSON CO., 1500 S. Western-av.

GIRLS—To operate punch presses; day and nite shifts; no exp.; necessary. Apply 2d floor, 4446 W. Roosevelt-rd.

GIRLS—White; work in diaper plant; good pay; good hours; exp. not necessary. 4518 N. Kedzie.

PACKERS—White; for south side food plant near 47th-st.; easy work; permanent. Address C X 296, Tribune.

AUTO washers—No experience necessary. 3814 W. Harrison. Nevada 3466.

GIRL—To learn pressing; 55c hour. Esquire Cleaners, 5620 N. Western-av.

HELP WANTED—WOMEN

IMPORTANT NOTICE.
War Manpower Commission regulations require that most employes must obtain a statement of availability from their present employers—or from the War Manpower Commission—before accepting a job with another employer. Determine whether you can obtain, or need, a statement of availability. You will save your time and that of the employers.

Professions and Trades.

100 Girls—Women 100
Age 17 to 45
Essential War Work
No Experience Needed
$27.78 PER WEEK TO START—DAYS. $30.30 TO START—MOONLIGHT SHIFT.
[3:30 p. m. to midnight.]
LEARN TO WIND ARMATURES. INSERT CONNECT. SOLDER. TEST. INSPECT. WIND COILS. ASSEMBLE. OPERATE SIMPLE MACHINES; RAPID ADVANCEMENT; PAY INCREASES.
Webster Products
3825 W. Armitage
[2000 North, near Pulaski-rd.]
War workers please do not apply without certificate of availability.

Mother's Vacation Is Over!
With the children going back to school many mothers will find that their free time is INCREASED while the family income is LESSENED. This furnishes a splendid opportunity to take a job in an essential industry.
FORMFIT
HAS OPENINGS NOW
in both its Parachute plant and Civilian Factory
for:
MACHINE OPERATORS
FLATLOCK
ZIG-ZAG
SINGLE NEEDLE
DOUBLE NEEDLE
FLOOR WORKERS
TRIMMERS
EXAMINERS
This work is CLEAN and VITAL to the war effort. An exceptional chance to make good money under pleasant working conditions. Come in and talk it over with a friendly FORMFIT interviewer TODAY!
THE FORMFIT CO.
508 S. FRANKLIN-ST.

GIRLS—WOMEN
FOR
PERMANENT JOBS
AS
SOLDERERS—INSPECTORS
ASSEMBLERS
$30 a Week to Start
PERIODIC RAISES
Insurance and hospitalization. Paid rest periods and vacations. "L" and street car to the door. Lunch counter.
ELECTRO MFG. CO.
2032 W. FULTON, 3d Flr.

ADMIRAL RADIO
Needs Girls and Women
ASSEMBLERS
SOLDERERS
INSPECTORS
Learn to Make Vital Communications Apparatus
Paid While Learning
Tune in on "Show Time"—WJJD. Monday thru Sat., 11:30 to 11:55 a. m.
CONTINENTAL RADIO AND TELEVISION CORP.
3815 ARMITAGE-AV.
Bring proof of citizenship.
If currently engaged in war work at your highest skill, do not apply.

PERMANENT WORK
100 WOMEN OR GIRLS
DAY OR NIGHT WORK.
Screen Painters
Filing Mach. Opers.
Folding Mach. Opers.
Hand Work
Light Assembly
Gathering
Glue Table Opers.
Crimping Mach. Opers.
Cutting Machine Opers.
Paper Counters
Harlich, 1417 W. Jackson, 4th Floor.

WOMEN
Inspectors
Machine Operators
$32 PER WEEK
NO EXPERIENCE NECESSARY.
The Chicago Screw Co.
1026 S. Homan-av.
Open Sun., Sept. 12, 10 a. m.-2 p. m.

HOUSEWIVES!
Part Time Work
Women, send your children off to school and then report for work!
HOURS 10 A. M. TO 4 P. M.
Wash dress mfr. can use experienced and inexperienced
SEWING MACHINE OPERATORS.
and
PRESSERS.
Wonderful opportunity. Apply
3021 N. PULASKI-ROAD.

GIRLS
OR
WOMEN
FOR LIGHT FACTORY WORK.
STEADY POSITION
WITH OVERTIME PAY
AFTER 40 HRS.
Apply 2501 Washington-bl.

GIRLS—WOMEN
FOR PART TIME WORK.
8-12 OR 12:30 NOON-4:30.
LIGHT FACTORY WORK.
NO EXP. NECESSARY—GD. PAY.
COMFORT MFG. CO.
500 S. Throop-st., 5th floor.
1 blk. from L sta., all surface cars.

COLORED GIRLS
DEFENSE WORK.
REAL OPPORTUNITY.
WE TEACH YOU.
Sew handkerchiefs on power sewing machines. GOOD PAY WHILE LEARNING. Perm. positions after war. Extra gd. pay to expd. opers. 1021 W. Adams, 2d fl.

GIRLS—WAR WORK
Earn $28 to $36 Per Week
Light, clean, easy work. Rapid advancement. Steady employment for those who stay and become experienced.
APPLY 29 E. MADISON. RM. 810.

GIRLS—WHITE
17 to 30 for light, easy factory work; day shift; no experience required; automatic increase after 1 month, and periodically. Please bring proof of age if under 21. Apply ready for work.
G. & CO., 2309 ARCHER

GIRLS—WOMEN
White, for checking sorting, wrapping, folding, and pressing; no exp. necessary; 1 block from L and street car. Work garments furnished and laundered free. Write, phone, or see Mr. Vanek.
849 N. Franklin. Delaware 4080.

GIRLS—18 OR OVER
DAY OR NIGHT SHIFT.
Clean, light factory work. No experience necessary. Steady work with chance for advancement. Overtime pay. Chas. A. Brewer & Sons, 6320 Harvard-avenue.

100% WAR WORK
WOMEN, 18 TO 45
COLORED.
Light assembly and factory work.
LOUIS HANSON CO. 1500 N. Kostner.

GIRLS-women—White; for armature winding; no exp. nec. We train you at full pay. Safe work; sitting job; top wages. Superior Electric Co., 1901 S. Indiana-av.

GIRLS—Light factory work. Experience not required. War product. Day shift. Arrow Mill Co., 4420 W. 26th-st.

FACTORY girl—To work in dental laboratory; 40 hour week; hours 8:15 to 5; no Sat. Apply 102 N. State. Rm. 907.

GIRLS—Light factory work; $26. Artcraft Leather Goods Co., 448 N. Wells-st.

[Continued on following page.]

HELP WANTED — WOMEN

IMPORTANT NOTICE.
War Manpower Commission regulations require that most employes must obtain a statement of availability from their present employers—or from the War Manpower Commission—before accepting a job with another employer. Determine whether you can obtain, or need, a statement of availability. You will save your time and that of the employers.

[Continued from preceding page.]

Professions and Trades.

200
Girls—Women
WANTED
AT OUR
N. W. Side Plant
2060 N. Kolmar
WE HAVE MANY OPENINGS FOR GIRLS AND WOMEN TO WORK AS BENCH HANDS. ASSEMBLERS. WIREWOMEN. SOLDERERS. AND MISCELLANEOUS MACHINE OPERATORS.
APPLY 8:15 A. M. TO 5 P. M.
WESTERN ELECTRIC CO., INC.
2060 N. Kolmar

Electro-Motive
Division
GENERAL MOTORS CORP.
LA GRANGE, ILL.
Milling Machine Operators.
Drill Press Operators.
Coil Winders.
Burrers.
Tapers.
Apply today at 38 N. Dearborn-st., at at plant.
Employment offices open 8 a. m.-8 p. m. Monday thru Friday; 8-5 Saturday.
West Towns and Bluebird Bus Service to Plant
ELECTRO-MOTIVE DIVISION
General Motors Corp.
LA GRANGE, ILL.

GIRLS AND WOMEN
AGES 18 TO 60
Full or Part Time Work
Vegetable Preparers
Label Machine Opers.
Dicing Machine Opers.
Seamer Machine Opers.
Can Forkers—Scalers
General Factory
Good wages; starting rate 55c per hour and opportunity for production bonus. Time and one-half for overtime and 10% extra for night work. Uniforms furnished and laundered without charge.
Employment ofc. open 9 a. m. to 5 p. m.
CAMPBELL SOUP CO.
Central Division
3235 W. 26TH-ST.

ZENITH RADIO
DOWNTOWN OFFICE
1 N. La Salle Rm. 2151
INTERVIEWING
Girls and Women, 17 to 50
NO EXPERIENCE REQUIRED.
We need women for assembling, soldering, lacing, inspecting, stock, packing, riveting, and welding.
We will train you and pay you well while you train. Increases in 4 and 6 weeks.
APPLY IN LOOP OR AT PLANT.
Open Tonight Till 8:30 P. M.
ZENITH RADIO CORP.
6001 W. Dickens
1 block south of Austin and Grand-av.

Girls—Young Women
LIGHT ASSEMBLY—TESTING—CHECKING AND INSPECTION WORK.
of fine precision instruments for aircraft.
No Experience Necessary
$26 PER WEEK TO START.
Increase after 30 days plus liberal incentive pay. Also several openings on 2d shift with 10% bonus.
Age 18 to 33, weight 100 to 135, height 5 ft. to 5 ft. 9 in.
Proof of citizenship required.
CHICAGO FLEXIBLE SHAFT COMPANY
5600 W. ROOSEVELT-RD.

Western Union
WANTS WOMEN
50 YRS. OR OLDER
Clerks to train
for handling of telegrams.
Training course 2 weeks
Experience not necessary
PAY WHILE LEARNING
Apply 427 S. La Salle-st.
8 a. m. to 5:30 p. m.

GIRLS WANTED
LIGHT FACTORY WORK
48 HOUR WEEK
Perkins Products Co.
5555 W. 65th-st.

Women—Inexp'd
Essential industry—war and civilian work. Overtime; steady employment.
E. L. MANSURE CO.
1605 S. Indiana

OFFICE-LIKE WORK
FOR WOMEN AND GIRLS
Exp. not nec.; pay while learning. We teach you assembly of small elec. parts; permanent positions in essential industry doing peace time work; convenient to L and surf. cars. See Mr. Brown, Aurex Corp., 5th floor, 1113-19 N. Franklin, near Division.

GIRLS AND WOMEN
ESSENTIAL INDUSTRY.
No experience necessary; hospitalization insurance; music while you work.
Modern Boxes, Inc.
4949 N. PULASKI-RD.

GIRLS—WOMEN
FOR LIGHT FACTORY WORK.
No experience NECESSARY.
ESSENTIAL WAR FOOD PLANT.
57½c hour to start, 62½c after 30 days; time and ½ after 40 hours; vacation with pay, free life insurance, seniority rights; steady work. 4500 S. Tripp.

LIGHT ASSEMBLY WORK
100% WAR PRODUCTION
NO EXPER. NECESSARY.
South Side. Starting rate $25 for 6 days. Give age, address, and phone number. Address D N 466, Tribune.

GIRLS—WOMEN
New production line. Gun and airplane parts. $28.60 while learning. $31.20 after 2 weeks.
865 N. SANGAMON, 4TH FLOOR.

GIRLS
to pick orders in whlsle. jewelry novelty house. Good starting sal. Overtime and promotion. S. M. & R. Co., 115 S. Market.

GIRLS—With box making, leather goods, or bindery exp., to trim fancy waste baskets. Can earn $25 to $30 in 5 day week; 60c hr guaranteed. 325 N. Wells, 5th fl. Sup. 6076.

GIRLS—COLORED
Light factory work; will teach.
Standard Shade Pull Mfrs.,
2557 W. North-av.

GIRLS—women—For light factory work; good steady job; a real opportunity. Borin. 1331 S. Cicero-av.

GIRL—To work in photo shop; no exper. necessary; nice work; good hours. Horne Copying Co., 113 S. Jefferson, nr. Adams.

GIRLS—For factory work; steady; 55c hr. to start. Apply 27 N. Franklin-st.

GIRLS—STEADY FACTORY WORK.
G. A. Goodrich, 1222 W. Madison.

HELP WANTED — WOMEN
Professions and Trades.

GIRLS
Light—Enjoyable
Essential Work
Join our happy family of patriotic workers! We make food products for the Army, Navy, and Allies.
Working hours adjusted to your home or school conditions.
EXPERIENCE NOT NECESSARY.
Earn While You Learn
PACKERS.
BAR WRAPPERS.
FANCY BOX FILLERS.
MARSHMALLOW PACKERS.
DRY EGG PACKERS.
INSPECTORS.
CHOCOLATE FEEDERS.
SAMPLE GIRLS.
GOOD PAY. MONTHLY BONUSES.
Easily reached by three street car lines; come in today; our personnel dept. will gladly talk things over with you.
Shotwell Candy Co.
3501 Potomac Cap. 0600

DO YOU WANT A
WAR JOB
WITH A
Peace Time Future?
WE NEED
200 WOMEN
FOR THE FOLLOWING JOBS:
INSPECTORS.
ASSEMBLERS.
PUNCH PRESS OPERS.
KICK PRESS OPERS.
EYELET MACH. OPERS.
CHECKERS.
ORDER FILLERS.
48 to 54 hours work.
52 to 61 hours pay.
Apply at our employment office today.
VICTOR GASKET CO.
5750 ROOSEVELT-RD.

WE NEED
AT ONCE
Full or Short Hour Workers
Packing
Assembling
Inserting
Inspecting
Storekeeping
Machine Operating
and Feeding
General Table Work
Power Machine Opers.
Cafeteria Help
CALL VICTORY 3382

ALUMINUM CO.
OF AMERICA
Needs women for the following work:
SHIPPING DEPT.
ROLLING MILL.
INSPECTION DEPT.
PLANT PROTECTION [GUARDS]
PART TIME WORKERS—4 HOURS.
EMPLOYMENT OFFICES:
47th-st.-1st-av., McCook, Ill.
3011 W. Cermak-road, Chicago.
[Or U. S. Employment offices.]
308 N. MICHIGAN-AV.
4711 SOUTH PARK-WAY.
Employment offices open
DAILY 8:30 A. M. TO 4 P. M. SAT. 8:30-NOON TUES., THUR. EVE. 7 TO 9.

Girls for Candy Factory
No experience necessary; steady; $22 per week. McLean's, 612 Orleans, 2d floor.

Household Help.

COUPLES—FOR ADVERTISMENTS FOR Couples see separate subheading "Couples" immed. following this subclassification.

CLEANING, pln. ckg.; no ldry.; stay; own rm., bath; child 10; gd. sal. Ken. 0716.

COOK—ALSO MAID
Excellent salary and bonus for experienced girls; own rms., bath, radio; 4 in family. Highland Park 417, collect.

COOK, $25, SERVE
A-1 exper.; clean, capable, trustworthy; perm.; stay. Other help; refs. For. 4092.

COOK and downstairs work—$25; no ldry.; own room; Lake Forest; day off every Thursday, every other Sunday. Franklin 7070, Ext. 610.

COOK.
Refined; exper.; lite hsewk.; $100 month; permanent; own rm.; refined colored man employed. Call Highland Park 1068.

COOK—White, experienced housework; 4 in family; 2d maid kept; own room and bath, salary $25 week. Rog. Pk. 0614.

COOK—Gen. housework; own room and bath; no laundry; $18 to $20; 3 adults. 5316 Greenwood, 2d floor. Midway 4673.

COOK—Plain, gen. hswk.; 3 adults; no laundry; own rm., bath, radio; good sal.; refs. Dor. 7129.

COOK—Also downstairs hswk.; white; $25-$30 wk., depending exp.; Small family. Refs. Winnetka 2776, collect.

COOKING and light housecleaning—No laundry, no windows; adults; own rm., bath, radio; $20 per week. Buc. 8187.

COOK—Gen. hswk.; own rm. and bath; stay or go; 5½ days; $20. Midway 4722, 5509 Hyde Park-blvd., Weill.

COOK-MAID—SALARY $22 PLUS BONUS. CALL DIV. 0024.

COOK—Lite housework; small apt.; 1 child; $18-$20. Edgewater 6771.

COOK—Gen. hswk.; 3 in family; no laundry; refs. $20-$22.50. Wilmette 3092.

COOK—Genl. work; high wages; 2 adults, 1 school child; own rm., ba. Ken. 0943.

COOK-gen. hswk.—White; 5 day wk.; $30; own rm., bath. Deerfield 618; rev. chge.

COOK-gen. housework—Best wages and bonus. Call Highland Pk. 3079, collect.

COOK-gen. hswk.—Stay or go; no laun.; other help; $18-$20. Midway 4403.

COOK and 2d maid—For city apartment; references; good salary. Wel. 0874.

COOK—General housework, expd. only, 12 thru dinner; $15. Fairfax 1093.

COOK—General; employed couple; no children; small apt.; go. Wel. 6080.

COOKING-gen. 1st fl. work—No ldry.; own room-bath; good salary. Bittersweet 8276.

COMPANION for semi-invalid—Cook; no housework; stay nites; good wages. Room 827 Windemere Hotel. Fairfax 6000.

DOMESTIC—EXPD.; $18-$20; plain cook; no ldry.; 3 adults; stay; own rm. 3530 Lake Shore-drive, Buck. 4460.

DOMESTIC—Gen. hswk.; dr.'s home; no ckng., no hvy. ldry.; 2 children; own rm.; extra eves. off; good salary. Rav. 6780.

DOMESTIC—Plain cooking; no laundry; own room; excellent salary; stay. 6751 S. Crandon. Dorchester 2202.

DOMESTIC—Genl. hswk.; no ldry., ckg., or window. Own rm. Good sal. Irving 7777.

GEN. hswk.—White, good cook; no heavy cln., laun.; pri. rm., bth.; adlts.; ex. wages; refs. reqd. Amb. 1430.

GEN. hswk.—No cook, own rm., bath, or go; adults. H. Krylewitch, 5134 Ingleside, Hyde Park 5562.

GENL. HSEWK.—Plain ckg.; no ldry. or windows; stay or go.; own rm. and bath; $20. Call Briargate 2263.

GENERAL housework—No cooking, no heavy laundry; own room, radio; like children; extra evenings. Ind. 5517.

GENERAL—Jap. whi., or col.; 6 rm. apt.; 2 adults; 1-2 yr. child; no ldry; no wind.; pvt. rm., bath; salary $100. Plaza 4114.

GENERAL housework—Help in care of child; reliable person; own room and bath; $65 mo. Del. 2654.

GENERAL hswk. — Cooking; small fam.; excell. sal. to neat, capable girl; go nights. Hol. 9214.

GEN. hswk. and cooking—No laundry; no windows; stay; own rm. and bath. good sal. Hayms, 3530 Lake Shore. Bit. 9477.

GEN'L hswk.—Good salary plus furn. basement apt.; suit. 2 or 3 persons. Dr. Klapman, 2139 N. Kedzie. Bel. 8084.

GENERAL hswk.—Elderly or mid. aged; no wash.; 1 to 3 a.m.-5:30 p.m., Sat. noon and no Sun.; $15 wk. Midway 1983 after 6.

GENL. HSEWK.—Middle aged wom., wht.; plain cook; stay; 2 adlts.; gd. home and salary. Pal. 1146. 3926 Nora-av.

GEN. HSEWK.—White; cook; good home; 2 adults; ref.; stay or go. Midway 5145.

GENL. HSWK.—10-5. No Suns. 2 adults. Sm. apt.; per. ldry.; gd. sal. Hol. 5747.

GENL. hswk.—Personal laundry; no cooking; stay or go; $18-$20. Amb. 0705.

GENL. hswk.—No cooking; 2 schl. child, go at 6 p. m.; No Sun.; $18. Mid. 3028.

GEN. hswk.—$25 wk.; light ckg.; 1 child, 2 yrs.; own rm., bath; ref. Hol. 6850.

GEN. hswk.—No ldry.; own rm. and bath; $20+bonus. Highland Pk. 1034; rev. chgs.

GENERAL girl—No cooking; 10 to 3; no Sundays. Call Drexel 0730.

GENERAL housework — Exper. cook; 4 adults. Highland Park 1623.

GEN. hswk.—2 childr., no ldry., no ckg.; 5 rm. apt., own rm., bath. Ardmore 6015.

GENERAL hswk.—Experienced; no ldry.; stay; references; good sal. Forest 4595.

GEN. hswk.—Cooking exp.; no heavy ldry.; own rm., bth.; stay. $20. Ken. 3793.

GENERAL hswk.—White; stay; $18-$20 to start; light ldry.; no cookg. Buck. 2852.

GEN'L hswk.—No cooking; no hvy. ldry.; no windows; stay or go. Grace. 5388.

GEN. hswk., pl. ckg.; no ldry.; schl. child; stay or go; $18. fare. Glencoe 1554.

GENERAL hswk.—Cooking; help with baby. 1115 E. Hyde Park-blvd. Pla. 0408.

GEN. housework—Good salary. Own room and bath. Near north side. Superior 4861.

GENL. hswk.—Lite ldry.; own rm., radio no winds.; extra nites off; $18. Irv. 5609

GENL. hswk.—Fine home; own rm., bath; stay and go. Pickard. Bayport 2483.

GENERAL housework—White; cook; no washing; $20. Phone Euclid 9176.

GEN. HSWK.—NO LAUN.; NO HEAVY CLEANING; STAY; GD. SAL. DOR. 6106

HELP WANTED — WOMEN
Household Help.

GEN. HSWK.
Private rm., bath, radio; stay on place; good job for right party. $20-$25 wkly. Drex. 0225.

GENERAL HOUSEWORK.
$20 TO $25
Assist with children, 2 and 7 yrs.; no laundry. Wellington 6626.

GENERAL HOUSEWORK
High wages; own rm. and bath; stay. Dor. 4089. 5715 Kenwood, Apt. 3, north.

GEN. hswk. and assist plain cooking—No laundry; own room, bath, radio; stay or go; excellent salary. N. Rosenstone, 3100 Sheridan-rd. Graceland 8617.

GEN. HSWK.
and cooking; exper.; no laundry; private room and bath; other help; $23. Call collect. Highland Park 4411.

GENERAL housework—Other help. Family of 2 adults. Own room and bath. Prefer stay. Thurs. and Sun. off. Good wages. Call Kenwood 4546.

GIRL—White, gen. housework; cook, 2 in family; no children, no laundry, no windows, no age limits; home nights; $15 a wk. and carfare; must live on nr. South Side. 4416 Greenwood. Oak. 7599.

GIRL—General housework; no washing or ironing; short hours; 5 days; bonus. Plaza 7893.

GIRL, 2nd—Catholic rectory; neat, pleasant; good wages, good home. Give full particulars. Address C X 184, Tribune.

GIRL—Exp., white, gen. hswk. and cooking, no washing; refs.; 2 adults; $20. Weinberg, 1765 E. 55th. Midway 3038.

GIRL—White, gen. hswk., hours 8 to 5, no Sundays, good salary. Edgewater 2400.

GIRL OR WOMAN—½ DAYS; NO SUN. NO HEAVY WORK; $12. FAI. 4446.

GIRL—White; gen. hsewk.; own rm., bath; no ckg., no wind.; refs. $18-$21. Buc. 4516.

GIRL—Gen. hswk.; own rm., bath, radio; no Thurs., Sun. Attr. salary. Rog. 0302.

GIRL—Assist with 2 school children; own room; good salary. Edg. 2745.

GIRL—Gen. hswk.; no cook, or ldry.; assist child; $18, own rm., bath. Bit. 3883.

GIRL or woman—Take compl. charge 3 child; stay; good salary. Lincoln 4310.

GIRL or woman—Gen. hsewk.; no laundry; stay; Oak Park. Euclid 6437.

GIRL—For gen. hswk., gd. cook; rm., bath; exc. salary; 2 adults; no ldry. Fai. 5831.

GIRL—For gen. hswk., no ldry., short hrs., good pay. 2901 W. Madison, cigar store.

GIRL or woman—Room and board in exchange for staying nights. Hyde P. 2094.

HOMEMAKER—Motherly, intelligent, neat white [35-45]; pleasant W. suburb bungalow; 2 motherless girls 7 and 14. Address C L 82, Tribune.

HOUSEKEEPER—Small family; comfort. apt.; stay. No ldry.; good salary. Pollack, Irving 6718.

HOUSEKEEPER—WHT.; CARE SCHOOL AGE CHILD; MOTHER EMPLOYED. LAKEVIEW 0091, AFTER 6:00 P. M.

HOUSEKEEPER—White; to take care of home of elderly couple; good wages. 228 Linden-av., Wilmette, Ill.

HOUSEKEEPER—Middle aged or elderly; lt. hswk., care of school age boy; stay; good home. Eng. 10200 before 3 p. m.

HSEKEEPER—Whi.; stay; own rm., or go; full chg.; 3 adlts.; s. side. Reg. 6353 eves.

HOUSEKPR.—Genl. hsewk.; no ldry., no winds.; stay; 1 child; $20-$25. Buc. 5776.

HOUSEKEEPER wanted—Must like children. Longbeach 1217

INFANT NURSE.
No other duties; stay or go. Del. 7506.

MAID—$18-$20 WK.
White or lt. col.; no ckg., windows or hvy. ldry. Sat., Sun. aft., eves. off. Vac. with pay; priv. rm., bath, rad. 4 adults. Refined home. Best ref. IND. 0255.

MAID—White or colored, no Saturdays, no Sundays, no holidays; only 5 days per week; only 6 hours per day, 9 a. m. to 3 p. m.; small furnished apt. bldg.; good pay; steady job. 4934 N. Kedzie-av. Mrs. Miller, manager.

MAID—WHITE OR COLORED.
For Glencoe home; attractive private room and bath with radio; no heavy work; 2 adults; top salary.
Phone Central 7481.

MAIDS—White, for hotel apt.; no Sunday work; ½ holiday weekdays; $78 month plus time and ½ over 40 hours.
See Truesdale, 7051 S. Oglesby-av.

MAID—White; cooking; light hswk.; 3 adults; 2 children; other help; no ldry.; sm. ironing; $22.50 plus fare; stay; own rm., bath. Call Barrington 449-W collect.

MAID—Experienced, white; general housework; stay; must be good cook; $18 to $22 per week. Call Beverly 10156.

MAID—Colored or white; stay; light ldry.; no cooking; care of 1 child; good pay. Rogers Park 9299. Call 7 to 11 a. m.

MAID—To take care of three small children and do light housework; 8 a. m. to 5:30 p. m. Go home nights. Wel. 9655.

MAID—Capable, gen. hswk.; small adult fam.; go; $18-$20. 4300 Lake Shore-dr., Apt. 803. Bittersweet 6555.

MAID—Genl. hswk.; good cook; no ldry.; small family; good wages. Call Fairfax 4570, Thurs. or Friday morning.

MAID—LOVELY SOUTH SIDE home; own quarters. Must cook and serve; no laundry; $25. Midway 6817.

MAID—Gd. pl.; cook; 6 rm. apt.; 5 in fam. no Sun.; $15 wk.; go. 6116 Ingleside, 1st.

MAID [2d]—Expd.; white; other help; good wages. DELAWARE 4337.

MAID—White; young cpl. baby; small apt., elev. bldg.; own r.-ba.; $25 wk. Bit. 8620.

MAID—General housework; 2 adults. KENWOOD 4684.

MAID—Light hswk.; no hvy. laund.; no cooking; own rm., bth. Plaza 6920.

MAID—Ck.; no ldry.; no hvy. wk.; 3 children; nr. transp.; $18-$25. Winnetka 3487

MAID—2d; white; refs.; 2 in family; highest wages; stay. Superior 0391.

MAIDS—2, cook and downstairs, $25; upstairs, $22; white; ref. Midway 6500.

MAID—For genl. hswk.; go home nights. $20 and carfare to start. Bev. 4737.

MAID—Girls' club; reg. hrs.; good pay; 5½ days; meals. 1400 N. State. Del. 0330.

MAID—2d, white, 25 to 40 yrs., adult fam. Own rm., bath; $23 wk. Ken. 7200.

MAID—FOR GEN. HSEWRK.
Cook; ½ or full day; sm. fam. Sou. 2387.

MAID—Gen. hswk., assist with 3 yr. child; no wndws.; no ckg.; $18; stay. Gra. 2399.

MAID—General housework. Highland Park. $20 wk. Har. 5065. McMillan.

MOTHER'S helper—own rm.; radio; stay; no ldry.; $12. Beverly 7824.

Nurse, Child's—Experienced
for twin boys 2 years old; $30 per wk.; nr. transportation; own room. Phone Wilmette 5939, 1300 Richmond-lane, Wilmette, Ill.

NURSEMAID—Experienced, white, to assist with infant; other help; fine room and bath. Call before 11 a. m. or aft. 5 p. m. Mrs. Schrag, 2920 N. Commonwealth. Diversey 5678.

NURSEMAID—White; light housework; no cooking; assist with 9 mo. infant and school age boy; liberal time off; stay; $18 to start. Dorchester 2204.

NURSEGIRL—Care 2 children, schl. aged; lite hswk.; exc. sal. Long. 1400, Apt. 411

NURSEMAID—Hotel apt.; white; assist in care. Longbeach 8300, apt. 420.

NURSEMAID—18 to 35, white, stay, 2 children; other help, 18 to 20. Dor. 9174.

NURSEMAID—$25 per week, for 2 year old; well qualified. Lak. 1139.

NURSEMAID—White; lovely home; child 3½ yrs.; other help; $18. Kenwood 0202.

PRACTICAL nurse or some one to care for semi-invalid elderly woman—Nice home. Stay. Good salary. Must have references. Apply at office, 3037 N. Clark or phone Wel. 0178.

PRACTICAL Nurse—Care for elderly invalid, no hswk. Stay. Fra. 7111.

PRAC. nurse—Mid. aged; for invalid lady; no hswk; gd. home; perm. $15. Wel. 6020

SECOND maid—White, expd., no cooking, no laundry; own rm. and bath; elevator bldg.; 4 adults. $25. Mid. 1236.

STUDENT—Rm., board, small salary. Loc. nr. Senn High. Ardmore 5451.

WAITRESS—White; small family; $25; Lake Forest in summer, Chicago in winter. Call Franklin 7070, Miss Price.

WOMAN—CAPABLE; OVER 35 YRS.
Help with child; plain cooking.
Hotel service; good pay and home.
Call Briargate 8000, apt. 704.

WOMAN—35 to 50, to care for 5 yr. school child; plain cooking, personal laundry. Hotel apt. Stay. Good salary. Butterfield 1100, Apt. 211.

WOMAN—For full or part time, gen. hswk.; 2 children; no laundry; good pay. Call Bru. 5135. 1056 N. Rockwell.

WOMAN — White, refined, desiring good home, to care for baby and 3 yr. old; own rm., bath, radio; $25. Lon. 6188.

WOMAN—White; housekeeper; 1 school child; 5 days; go nights. Ardmore 9671.

WOMAN—White; gen. hswk.; 4 empl. adlts. Stay. $16. Call after 3 p. m. Rog. 9014.

WOMAN—For light housework and cooking; stay. Call Belmont 6691.

WOMAN—For light hswk., light cooking; hotel apt.; gd. home; 2 adults. Bit. 7140.

WOMAN—Short hrs.; small rmg. hse.; rel. Whitehall 7476. 677 N. Michigan.

WOMAN—Wh., take care home and child. $15; stay; good refs. Liv. 1262.

THE TRIBUNE OFFERS SPECIAL LOW rates to persons advertising for positions. For further information stop at Want Ad office Madison and Dearborn-streets, or in the Lobby of Tribune Tower.

Couples.

COUPLE—White; top wages. Woman must be excellent cook. Man, butler. Very little outside work. Your own separate apartment. Ideal working conditions. Phone Barrington 396-J, collect.

COUPLE—To work in new home in north shore suburbs; $200 a month; must like children; experience and refs. required. Call collect. Winnetka 2771.

CPLE. in home for aged—Main maint grounds; wife gen. hsewk.; apt.; good sal., hrs. Address D N 225, Tribune.

COUPLE—Take compl. charge 30 rm. hotel Sal. $125 and apt. Inquire Harper End Hotel, 5010 Harper.

COUPLE—Middle age, for full charge of rooming house. Start $60 mo. and apt. Call Sunnyside 7550.

COUPLE wanted—To manage rooming house; salary and commission. Rav. 9286

COUPLE—Expd. cook and houseman; 4 adults in family. Highland Park 1623.

COUPLE—Rent free; wife caring for apts., husband can be empld. Long. 7176.

COUPLE—Elderly, to help around rooming house. Apt. and salary. Whi. 9342.

COUPLE—Cook and houseman; for city apt.; references; good salary. Wel. 0874.

COUPLE—EXPD., FOR ROOMING HOUSE. DELAWARE 9142.

HELP WANTED — WOMEN
Clubs, Hotels, and Restaurants.

ABBOTT HALL
HOUSING AND FEEDING MIDSHIPMEN AND MEDICAL DENTAL RESERVE OFFICERS.
BUS GIRLS, VEGETABLE WOMEN, COUNTER GIRLS, DISH WASHERS.
Permanent; good transportation; pleasant working conditions.
ABBOTT HALL, 710 LAKE SHORE-DR.

ASST. PASTRY GIRL
experienced on rolls, pies and cakes; good salary; steady; bonus; uniforms. Ricketts, 2727 North Clark-st.

Attention Waitresses
Long and short hours; good pay, uniforms, meals, etc.; very fine working conditions.
Helsing's Terrace Room
55 W. Washington.

ATTENTION WAITRESSES.
Nite work. Good salary, tips, meals. Helsing's Restaurant, 164 N. State-st.

Bus Girls—Colored
Regular work. Good hours, good working conditions. Apply personnel office, 3d floor, 9:30 a. m. until 4 p. m.
WIEBOLDT'S
Lake and Harlem, Oak Park
Ashland, Monroe & Ogden

BUS girls—To be assistant waitresses; good wages, tips, meals, uniforms; chance for advancement. All day, morning or eve. hours or late night. Triangle Restaurant, 225 S. Wabash, 6 S. Clark, 171 W. Madison, 57 W. Randolph.

BUS GIRLS.
Salary and meals. Apply Miss Sampson, Tonty Coffee Shop, La Salle Hotel.

BUS GIRLS—COLORED.
NO EXPERIENCE NECESSARY. NO SUNDAYS. CALL DELAWARE 8286.

BUS girls—Col.; exc. sal., tips and meals. KNICKERBOCKER HOTEL, Superior 4264. Miss Lamm.

BUS girls [4]—Colored; uniforms furnished. No Sundays. No liquor. 28 N. Dearborn.

BUS GIRLS—NO NIGHTS OR SUNDAYS. 1950 Pershing-road.

BUS girls—Colored; salary $18 and meals. Triangle Restaurant, 57 W. Randolph.

Cafeteria Counter Girls
Full or part time. North or south. No exp.; $4 per nite, meals, uniforms. Apply office, 208 S. La Salle. Rm. 726.

CASHIERS
Must be neat and pleasant; steady employment with well established firm. See Mrs. Heaney between 9 a. m. and 3 p. m.
PIXLEY & EHLERS
64 E. LAKE. ROOM 1000.

CASHIER
Good hours, good pay. Apply Old Heidelberg, 14 W. Randolph.

CASHIER
Neat appearance; experienced. Palm Grove Inn, 56th and Outer-drive.

Cashier-Food Checker
Expd. Good salary plus meals. Blackhawk Restaurant, 139 N. Wabash.

Cashier—Fountain Girl
Good salary; uniform, meals, bonus; steady. Ricketts, 2727 North Clark-st.

CASHIER—Nights, 12:30 A. M. to 8:30 A. M.; $24 week and meals. Anne's Restaurant, 91 W. Randolph.

CASHIER—Nite work. Ruby's Barbeque. 1411 E. 53d. Hyde Park 5300.

CASHIER—For night wk.; gd. sal., meals. Apply Town Pump, 6348 N. Western-av.

CHECKROOM girl—Experienced; for checking hats and coats. Jacques French Restaurant, 900 N. Michigan-av.

CHECKROOM girls—Neat app.; good sal. 4707 Broadway, Rm. 215-17. Call 12-3.

CLEANERS
MAIDS
COL. OR WHITE. APPLY HSKPG. DEPT.
WAITRESSES-HOSTESSES
EXPER. COLONADE ROOM.
NIGHT AUDITOR
ELEVATOR GIRLS
EDGEWATER BEACH HOTEL
5349 SHERIDAN-ROAD.

CLEANING MAIDS
White. Apply Passavant Memorial Hospital, 303 E. Superior-street.

CLERK—Front office and switchboard. SOUTH SIDE HOTEL. ADDRESS D N 58, TRIBUNE.

COFFEE GIRLS—NO SUNDAYS.
CARDER'S. 118 N. DEARBORN.

COLORED WOMEN
for porter and bus work, as well as dishwashing; steady work; good working conditions. Ask for Mr. Denny, 2d floor, 174 W. Randolph-street.
B/G FOODS, INC.

COLORED GIRLS
EXP. IN FOUNTAIN AND SANDWICH WORK. LIBERAL STARTING SALARY AND BONUS.
ADLER DRUG CO., 2065 N. CLARK-ST.

COLORED WOMEN
CLEANING AND PANTRY WOMEN
HOUSEWOMEN
PAGE GIRLS AND BUS GIRLS
SCRUBBERS
St. Luke's Hospital, 1440 Indiana-av.

COLORED MAIDS
For hotel work; $18 a week; paid twice a month. Apply at once.
1032 N. DEARBORN.

COLORED BUS, COUNTER, KITCHEN. DAY AND EVENING SHIFT.
Y. M. C. A. HOTEL.
826 S. WABASH.

COLORED MAIDS
Commercial hotel; 6 days a week. Apply 19 E. Ohio-st.

COL. MAIDS—APT. HOTEL.
Gd. sal.; no Sun. or hol. Call Bit. 3114.

COOKS—Waitresses, salad girls, bakers; attractive new tearoom opening in Evanston soon has positions available; exper. unnec.; excell. wages. Apply 501 Davis-st. or call Univ. 1040 for appt.

COOK
Colored or white, for tavern; 5-1 nights. Salary $30. Regent 9517.

COOK—White; private sanitarium; salary plus room, board, and laundry; vacation with pay at end of year. Wilmette 351.

COOK—Expd., white, for Catholic girls' boarding school; comparatively small group. Address D N 56, Tribune.

COOKS—Short order and grill men. Top pay in city. Apply Shore Post Restaurant, 2360 E. 71st-st.

COOK and genl. kitchen helper—Priv. school cafeteria; 5 days and all holidays; good sal. Apply betw. 10-3. 103 E. Chestnut.

COOK, 2d—White; for institution; $85 mo., rm.-brd.-laundry. Highland Park 47.

COOK or waitress—For short hours in small lunchroom. 2532 Milwaukee-av.

COOK'S HELPER—NO SUNDAYS.
CARDER'S. 118 N. DEARBORN.

COOK—Night; colored; no Sundays; good wages. Huyler's, 917 N. Michigan.

COUNTER GIRLS
WAITRESSES
SODA FOUNTAIN GIRLS
KITCHEN HELPERS
No Sundays; experience unnecessary; part time or full time work; meals and uniforms; good working conditions.
Apply Miss Fitts.
HARDING'S
EMPLOY. OFFICE, 2D FLOOR.
68 W. MADISON

COUNTER GIRLS
AND WAITRESSES
Full time work; experience not necessary; good wages; meals and uniforms included. Ages 18-45. Apply
DE MET'S, INC.,
EMPL. OFFICE, 312 W. Madison, OR
29 N. State-st.
64 E. Washington.
143 S. State-st.
103 W. Adams-st.
Board of Trade Bldg.

COUNTER
FOUNTAIN
OR GRIDDLE
We will train you.
Good hours; choose your own meals; top salaries; vacations with pay. See MR. WEST weekdays from 8 a.m. to 5 p.m.
PIXLEY & EHLERS
77 W. Jackson.

COUNTER GIRLS
Good starting pay; rapid promotion; clean, interesting work requiring no experience. Apply to
WIMPY THE GLORIFIED HAMBURGER.
307 N. MICHIGAN, ROOM 820.

COUNTER GIRLS
Middle aged; good salary and meals; no Sunday or holidays.
HARMONY CAFETERIA, 15 S. Wabash.

COUNTER GIRL—Morning hours; no Sundays; permanent. North-Av. Y. M. C. A., 1508 Larrabee.

COUNTER GIRL—DAYS, 12 TO 8. NO SUNDAY WORK; ALSO BUS GIRL. WYMAN'S CAFETERIA, 721 N. Clark.

COUNTER girl—Exp. not nec.; sal. and bonus. Call all day, 1232 Milwaukee.

COUNTER GIRLS—APPLY 3 W. GRAND-AV. DELAWARE 9460.

DISHWASHER—$25 wk.; no Sundays or holidays. 1420¼ Morse-av.

DISHWASHER—White; gd. pay and meals; no Sun. or holidays; uniforms furnished. Mann's Rainbo Restaurant, 73 E. Lake-st.

DISHWASHERS and kitchen helpers—Colored [4]; good wages; no Sundays. 28 N. Dearborn.

DISHWASHER—White or col.; elderly; $75 mo. and meals. Hotel Oak Manor, 211 N. Oak Park-av., Oak Pk. Village 7400.

DISHWASHER — Machine; good pay and meals; chance for advancement. See timekeeper, Eastgate Hotel, 162 E. Ontario.

HELP WANTED — WOMEN
Clubs, Hotels, and Restaurants.

Dining Room Attendants
NEEDED BY
Illinois Bell
Telephone Company
Uniforms Furnished
Meals Free
Age 20 to 50 Years
Day, Evening or Night Hrs.
APPLY
Employment Office-Women
309 W. Washington-street
CHICAGO.
TUESDAY THRU FRIDAY.
8:30 A. M. TO 5 P. M.

DISHWASHERS—Colored; good pay; ideal working conditions; 8 hrs. per day. Apply 9-12. Wimpy, The Glorified Hamburger. 307 N. Michigan, Room 820.

Dishwashers, Colored
Excellent hours; $21 week and meals. JAMES ISBELL, 1063 Bryn Mawr.

DISHWASHERS
Colored. Apply steward.
Atlantic Hotel, 328 South Clark.

DISHWASHERS—Col.; exp.; good wages. Vogel's, 501 North Michigan.

Elevator Operators
White; ages 18-55; good salary; excellent working conditions.
APPLY DEL PRADO HOTEL.
5307 Hyde Park-blvd. Mr. A. E. Langford.

ELEVATOR OPERATORS
Permanent; congenial associates; attractive uniforms. Convenient location.
PHONE BITTERSWEET 2100.

ELEVATOR OPERATOR
White; day or evenings; salary $90. Park Lane Hotel, 2842 Sheridan.

ELEVATOR GIRLS
White; will train. 5555 Sheridan-rd. Longbeach 8500. Mr. Wall.

ELEVATOR OPERATORS
No exp. required; 20 to 35; $100 per mo. start. Apply Bellcaptain, Morrison Hotel.

ELEVATOR oper.—White; no exp. nec.; hrs. 7 a. m.-3 p. m. $73 and lunches to start. ST. LUKE'S HOSPITAL, 1440 Indiana.

ELEVATOR operators—Desirable hours and working conditions. Southmoor Hotel, 6646 Stony Island.

ELEVATOR operators—No exp. necessary. Apply 1400 Lake Shore-dr.

ELEVATOR girl—White; no exp. necessary. Commonwealth Hotel, 2757 Pine Grove.

ELEVATOR operator — Colored. Crillon Hotel, 1258 S. Michigan-av.

FOOD checker—Hours 3 to 10 p. m. meals. No Sundays or holidays; good salary. Wrigley Bldg. Restaurant, 410 N. Michigan.

FOOD CHECKER WANTED.
Lorraine Cafeteria. 419 S. Wabash-av.

FOUNTAIN GIRLS
WAITRESSES
Full or part time openings; pleasant working conditions; liberal discounts on merchandise; only 1 or 2 evenings per week work. Apply personnel office, 9:30 a. m. until 4 p. m.
WIEBOLDT'S
Lincoln, nr. Belmont; Davis-st., Evanston. 106 S. Ashland; Lake-Harlem; Oak Park; 63d, nr. Halsted; Milwaukee, nr. Ashland.

Fountain Waitresses
STEADY OR PART TIME.
FOR
Modern stock yards retail mkt.
44 HR. WK., 5½ DAYS.
NO SATURDAY AFTERNOON, SUNDAY OR EVENING WORK.
VACATION WITH PAY.
"L" transportation to door.
CALL MR. JOHNSON
Yards 0240 Ext. 343

FOUNTAIN GIRLS, $27.50
and bonus. Exp. in fountain and sandwich board; days or nites; meals and uniforms furnished. Apply
ADLER DRUG CO.,
2065 N. Clark-st. 1039 Bryn Mawr.

FOUNTAIN GIRLS, $27.50
Experienced; good tips, pleasant working conditions; meals and uniforms furnished, or will train with pay.
ADLER DRUG CO., 1620 E. 53d-st.

FOUNTAIN GIRLS
EXPERIENCED. Good pay. Meals and uniforms furnished; half day Saturdays; no Sundays; no night work.
Henrici's Merchandise Mart Coffee Shop.

FOUNTAIN GIRLS (2)
Salary, $110 per month; no table; no dishes; meals and uniforms furnished; excellent tips. Apply Lobby Drug Co., Sherman Hotel.

FOUNTAIN girl—Expd., alert, soda and sandwich; $30 to start; 6 days; no Sunday. O'Brien's Pharmacy, 4300 Lake Park. Oakland 4300.

FOUNTAIN girl—Must have reference; $30 wk. start; no food served. Rosenblum Drug, 7060 Merrill.

FOUNTAIN girl—Hours 8 a. m. to 1 p. m.; good salary and uniforms; pleasant working conditions. 5501 N. Clark. Lon. 5086.

FOUNTAIN GIRL—Exp.; night work; $28 and meals; uniforms furnished. Division-Dearborn Drug, 1201 N. Dearborn.

FOUNTAIN girl or woman—Expd.; days; uniforms and meals; no Sundays; excel. sal. Brown's Drug Store, 5652 N. Clark.

FOUNTAIN girl—Exp. in hotel drug store; $25 wk.; no Sun. work. Park Lane Hotel Drug Store, 2842 Sheridan-rd. Bit. 8822.

FOUNTAIN and sandwich girl — Experienced; no steam table; days; no Sun. Bentley's Drug Store. 4700 Ellis.

FOUNTAIN Girls—Top wages; steady; good working cond.; w. side. Kedzie 1234.

FOUNTAIN girls—White or Colored; soda and sandwich exp. Longbeach 1122.

FOUNTAIN girls—Exp'd; good salary. Apply 3401 BROADWAY.

FOUNTAIN girls—$27.50, meals, uniforms. PARKWAY DRUGS, LINCOLN 2720.

FOUNTAIN luncheon girls—Exp.; $25 wk., meals and uniform. 6319 Cottage Grove.

FOUNT. girl—Expd., day or eve. 50c hr. start; meals, uniform. 3313 N. Crawford.

FOUNTAIN GIRL—Grill-steam table exper.; $25; uniforms. 4129 Sheridan-rd.

FOUNTAIN GIRL — Mostly mornings and days. Franklin Pharmacy, 6360 Belmont.

FOUNTAIN GIRL — DAYS; HIGH SAL., MEALS AND UNIFORM. WEB. 7169.

FOUNTAIN GIRL—Exp.; 5 p. m. to 1 a. m. $25 and meals. 3357 Lawrence. Irv. 1968.

FOUNTAIN girls—Must be exper.; $28 wk.; uniforms. Nibur Pharmacy, 2585 N. Clark.

FRONT OFFICE CASHIER
STEADY WORK—GOOD SALARY.
FORT DEARBORN HOTEL.
117 W. VAN BUREN.

FRY cook—White or colored. Denny's Restaurant, 4239 S. Halsted.

GIRLS
DAYS OR EVENINGS.
FOR WORK IN YOUR OWN NEIGHBORHOOD OR IN LOOP. TOP STARTING SALARY WITH RAPID WAGE PROGRESS. NO EXPERIENCE IS NECESSARY. WE WILL TRAIN YOU. SALARY PAID WHILE TRAINING. IMM. MERCHANDISE PRIVILEGES AND OTHER EMPLOYEE BENEFITS.
APPLY AT
YOUR NEARBY STORE OR
AT LOCATIONS LISTED BELOW.
WALGREEN'S
6 E. RANDOLPH-ST.
1500 MORSE-AV.
1958 IRVING PARK-RD.
6300 COTTAGE GROVE.
5973 W. MADISON-ST.
6858 S. HALSTED-ST.

GIRLS AND WOMEN.
Full or part time positions in hospital as cleaning maids, diet kitchen maids, dishwashers, nurses' aids, seamstress, tray girls and waitresses; good salaries plus meals. No experience necessary. Mt. Sinai, 2750 W. 15th-pl.

GIRLS—COLORED
20-30; work in sandwich shop; no exp. necess.; good starting salary; meals and uniforms furnished. 308 E. 58th-st.

GIRL—Steam table; also dishwasher; loop club tearoom; no Sundays; no break. Cen. 5589.

GIRL—To care for house and help with children; stay or go. Avenue 1960.

GLASS WASHER
$85 AND MEALS.
Apply REAR ENTRANCE.
BELDEN-STRATFORD HOTEL
2300 LINCOLN PARK WEST.

Glass Washers—Colored
Middle aged; good salary and meals; no Sundays or holidays.
HARMONY CAFETERIA, 21 S. Dearborn.

HEAD MAID, $75
For north side furnished apt. bldg.; permanent. 4070 Kenmore. Lin. 9655.

HELP! HELP! HELP!
On the Food Front
GAIN EXPERT TRAINING NOW WHICH WILL QUALIFY YOU AS A SKILLED EMPLOYE AFTER THE WAR. GOOD SALARY, MEALS, AND UNIFORMS. NO EXPERIENCE NECESSARY.
WAITRESSES
HOSTESSES
CASHIERS
NO SUNDAY OR HOLIDAY WORK.
SERVING HOURS 11 A. M. TO 9 P. M.
STOUFFER'S
156 N. Wabash, cor. Rand.

HOSTESS
Good salary, meals; steady; bonus. Ricketts, 2727 North Clark-st.

HOSTESS-CASHIER.
The Ranch Restaurant, 123 E. Oak.

HOTEL maid—$20 wk.; no Sunday. 1600 Jonquil Terrace. Rogers Park 9214.

HOTEL MAIDS—3 DAYS WK.; GOOD PAY. 1535 N. CALIFORNIA-AV.

HELP WANTED — WOMEN
Clubs, Hotels, and Restaurants.

HOTEL SHERMAN
WANTS TO EMPLOY
MEN AND WOMEN
IN ALL DEPARTMENTS
APPLY
131 W. LAKE-ST. ENTRANCE.

HOTEL MAIDS—WHITE
Pleasant surroundings; $76 mo.; 8 a. m. to 3:30 p. m. Poinsettia Hotel, 5528 HYDE PARK.

HOTEL MAIDS, $80
APPLY HOUSEKEEPING DEPT.
BISMARCK HOTEL

HOTEL MAIDS—COLORED; experienced or inexperienced; no Sundays; perm. position; liberal salary. Granada Apt. Hotel. Lincoln 4780.

HOTEL maids [100]—Highest wages in city and best working conditions. Gravitt. 12 W. Garfield-blvd., room 206.

HOUSEKEEPER in institution. Steady employment. Good pay. Must be competent. Give full details.
ADDRESS D Y 591, TRIBUNE.

HOUSEKEEPER—For 250 room residential and transient hotel on south side; exp'd and with good references.
ADDRESS D N 57, TRIBUNE.

KITCHEN HELPERS
Permanent; $75 and meals; chance for advancement. Apply 956 E. 58th-st.

KITCHEN help—Apply timekeeper. Hotel Knickerbocker, 163 E. Walton.

LAUNDRY HELPER.
Woman for small sanitarium laundry; laundry exper. not necessary, but must be good hand ironer and willing to learn to operate press; 5½ day week.
WILMETTE 351.

LAUNDRESS—To supervise laundry for institution; also housemaid; salary, board, and room. Call Forest 1217.

LAUNDRESS—Asst., by day or wk.; excellent wages and lunch. Juniper 5599.

LINEN ROOM WOMAN
For cafeteria; knowledge of mending; good sal. and meals; no Sun. or holidays. HARMONY CAFETERIA, 21 S. Dearborn

LINEN ROOM WOMAN
Some exp. necessary; 45 hour week; $95 a mon. to start. Abbott Hall, 710 Lake Shore-dr.

LINEN rm. girl—White or colored; no Suns. or hol. THE CORONADO, 1061 Rosemont.

MAIDS
HOUSEMEN
INSPECTRESSES
For full or part time work; hours can be arranged to meet your present working schedule; no experience necessary. We will train you for this work; union wages; pleasant working conditions.
Apply Housekeeper's Office, 3d fl., Allerton Hotel, 701 N. Michigan-avenue.

MAIDS
Sundays off; apartment hotel. Pleasant surroundings. $70 month. Apply manager. 1545 E. 60th-st. Dorchester 4300.

MAIDS—$75
6 day week; 8 hour day.
No Sun. or holidays. See Mr. La Croix.
6101 SHERIDAN-RD.

MAID and cleaning women—Modern bldg.; pleasant place to work; no exp. neces.; good hours; no Sunday work; full or part time; good pay. See housekeeper, 4th floor, Lawson Y. M. C. A., 30 W. Chicago.

MAIDS
Expd. or inexpd.; full or part time; good working conditions; salary $77.30. Park Lane Hotel. 2842 Sheridan-rd.

MAID
for furnished apt. building; North Side; pleasant working conditions; salary $70. 550 Arlington-pl. Lin. 4545.

MAIDS, $3
For furnished apt. bldg.; no experience necessary; 8 hours. 612 Patterson-av., nr. Broadway. Lakeview 9869.

MAIDS—Night work; 1 from 11 p. m. to 7 a. m., and 1 from 5 p. m. to 12:30 a. m.; steady work. Ft. Dearborn Hotel, 117 W. Van Buren.

MAIDS—COLORED
$70 PER MONTH.
ELMO HOTEL. 5220 HARPER-AV.

MAID
for small north side apt. hotel; salary $70. 4706 N. Beacon. Longbeach 6511.

MAID
$3 per day; for furnished apt. bldg.; 6 days, 8 hours. 4536 Magnolia. Lon. 1385.

MAIDS
Colored; top wages; no Sundays or hol. THE CORONADO, Briargate 6161.

MAID, $70
for pleasant work in apt. hotel; permanent. 629 Deming-pl. Lincoln 6234.

MAIDS
Excel. work. cond., no Sund. or holidays. Blackstone Mansions, 5514 Blackstone.

MAIDS, $3
For north side furnished apt. bldg.; 6 days, 8 hrs. 6214 Winthrop. Shel. 1600.

MAIDS and women to make beds—No Suns. or holidays. $74. Washington Pine West, 5511 Washington-blvd.

MAIDS—Colored; hotel work; no Sundays; $74 month. 732 Bittersweet-place [4100 North]. Bittersweet 7460.

MAIDS—Exp.; 45 hour week; heavy work; start at $80 per month.
ABBOTT HALL, 710 LAKE SHORE-DR.

MAIDS — Colored; no Sunday or holiday work; $75 a mo.; good tip job. Stanleigh Hotel, 6800 Sheridan-rd. Rog. 7010.

MAIDS—Colored; near North Side apt. hotel; steady position. Call Mrs. Hannah. Michigan 5400.

MAIDS—White or col., exp. unnec.; $75 mo.; no Sundays. Hotel Oak Manor, 211 N. Oak Park-av., Oak Park. Village 7400.

MAIDS—White or colored; 6 day week; steady position; highest wages paid. Apply housekeeper. 40 E. Oak.

MAIDS—COLORED; $70; no Sundays or holidays. Wilmington Apt. Hotel, 4901 Drexel-boulevard.

MAID—White or colored; small apt. hotel; 8:30-3; no holidays or Sundays; permanent. Diversey 9624.

MAID—EXP., IN FURNISHED APT. HTL.; elevator bldg.; 5½ days; easy work; no Sun., holidays; $75 mo. 5541 N. Kenmore.

MAIDS — For cleaning and serving; also kitchen helpers for girls' club. Apply 4649 Woodlawn. Oak. 1305.

MAIDS—COLORED; 5½ DAYS; good pay; make beds only. Fairview Hotel, 2124 S. Michigan-av.

MAIDS—[2]; colored. Refined. Over 30. Live in or out of hotel. Good pay. Northmere Hotel, 4943 N. Kenmore.

MAIDS—For hotel work; colored women. 4358 Drexel-blvd.

MAID—6 days; easy work; good wages; bonus. Parkside Hotel, 212 N. Hamlin.

MAID—Girls' club; go or stay; 5½ days; good pay. 1400 N. State. Del. 0330.

MAIDS—Colored, for hotel work; $74 mo. No Sundays. 839 Diversey. Lakev. 8960.

MAIDS—Col.; hrs. 8 to 4:30; 6 days; must work some Sundays. 50 E. Harrison-st.

MAID—Col.; st. hotel; off Sundays; $64 mo. Colonial Hotel, 6325 Kenwood-av.

MAID—Colored; $70 mo.; no Sundays. Castle Hotel, 4826 Winthrop-av.

MAIDS [2]—$82 mo.; no Suns.; hrs. 8-4. Annetta, 2417 S. 52d-av. Cicero 3180.

MAIDS—$80 mo.; pleasant working cond.; refs. Hotel Wacker, 111 W. Huron.

MAID—Col.; hotel; $22 wk.; no Sun. or holidays. Sunnyside 9098.

MAIDS—8-4:30; 6 days. 67 W. Madison, 21st floor, housekeeper's office.

MAIDS, colored—Hotel work; no Sundays; $74 month. 940 Winona. Ardmore 10238.

MEAT Carvers—Experienced; and waitress. 2011 W. North-avenue.

NIGHT clerk—S. w. exp; 6 nites; $100 month. Village 8500; Austin 8510.

PANTRY girl—Expd.; also dishwasher; colored; short hours; good pay. Call in person. 1400 Lake Shore-dr.

PARLOR maid—Hours 3-11 p. m.; $74 month. Graemere Hotel, 3400 W. Washington-blvd. See housekeeper.

PANTRY girls—Experienced; air conditioned loop restaurant; $28, meals and uniforms. Apply Triangle Restaurant, 194 W. Randolph.

PANTRY AND SALAD GIRL—8 hours; no Sundays; good pay and working conditions. Stevens Bldg. Restaurant, 8th floor, 17 N. State-street.

PASTRY and SALAD woman—For Saturdays and Sundays only; $6 per day plus fare; exclusive country club, 35 miles from Chicago. Address Box 223, St. Charles, Illinois.

PERMANENT POSITIONS
Now Open at
B.-G. FOODS, INC.
CASHIERS
WAITRESSES
PIE & SALAD WOMEN
STEAM TABLE WOMEN
Apply mornings—MR. DENNY.
[2d FLOOR]. 174 W. Randolph-st.

SALAD woman checker, cashier, bus boy; no Sun. or holiday work; no exp. necessary; permanent. Call Nevada 3800, Miss Wolf, Y. M. C. A., 3210 Arthington.

SALAD GIRL—Experienced; good salary. Groetchen Restaurant, 3929 W. Madison.

SANDWICH maker—8 a. m. to 4 p. m.; no Sundays; good job for capable girl. STEVENS BLDG. RESTAURANT 8th floor, 17 N. State.

SANDWICH girl—No Sun. or hol.; full or part time; $25. Lobby, 737 N. Michigan.

SEAMSTRESS
FOR HOTEL WORK. APPLY AT ONCE. 1032 N. DEARBORN.

SEAMSTRESS—White; experienced on power machine; $70 plus 2 meals. St. Luke's Hospital, 1440 Indiana-av.

SEARS-ROEBUCK
62D-WESTERN.
Woman, morning or full time, to help with cooking; 50c an hour and meals; no fee. Store fountain or Central 8506.

SHORECREST HOTEL
MAID
Good pay. 3 days a week or half days. Apply housekeeper, 420 Wrightwood.

HELP WANTED — WOMEN
Clubs, Hotels, and Restaurants.

SODA FOUNTAIN GIRLS
COUNTER GIRLS
Experience unnecessary. No Sundays. Meals and uniforms. Pleasant working conditions.
HARDING'S
21 S. WABASH

SODA girls—Exp. unnec. Edgewater Beach H. Drug Co., 5349 Sheridan. Lon. 6000.

Steam Table and Grill
Woman with steam table and grill experience to replace man. No Sunday, holiday or evening work. Excellent salary.
Apply Employment Office
HILLMAN'S
1125 W. Lake, Oak Park

STEAM TABLE WOMEN, WHITE.
Pleas. working cond.; $75 and meals. St. Luke's Hospital, 1440 Indiana.

SWITCHBOARD OPER.
Exp. for near north side apt. hotel; salary $82.50. 444 St. James-pl. Div. 1100.

SWITCHBOARD OPERATOR—HOURS 3 TO 11; $85 MO. SHORE CREST HOTEL. 420 WRIGHTWOOD. DIV. 4800.

SWCHBD. and clerk—Small hot.; $85, 7½ hrs., 6 dys. 3434 Broadway. Bit. 6011.

SWITCHBOARD operator—Hotel experience. 5009 Sheridan-road. Longbeach 0700.

TEA ROOM MANAGER
Experienced; in high grade foods. Good opportunity; permanent. North side shop. Apply at office Dutch Mill Candies. 2222 Diversey.

TELEPHONE Operator—PBX experience; permanent. Apply Manager. Hotel Aragon, 5401 Cornell.

TRAY GIRLS
Permanent; $90, or $75 with meals; 2 weeks' vacation. Apply 956 E. 58th-st.

TRAY GIRLS—Ex. unneces. Wht.; gd. hrs. Ravenswood Hospital, 1931 Wilson.

VEGETABLE woman—Gd. hours; very gd. pay; no Sun., no holidays. Electric Club. 20 N. Wacker. Rm. 3720.

VEGETABLE WOMAN
Excellent pay; good hours. Blackhawk Restaurant, 139 N. Wabash.

VEGETABLE Girl—Preparation and cooking; 8 hours; good pay; no Sundays. Stevens Bldg. Restaurant, 8th floor, 17 N. State-street.

WAITRESSES
Day or Night
Good Salary and Tips
GOLD'S RESTAURANT
810 W. Roosevelt

WAITRESSES
Approximately $140 per mo. plus meals and uniforms; 8 hour day, 6 day week; under 45 years. Apply in person, employment bureau. Rm. 310, 135 E. 11th-place.
ILLINOIS CENTRAL R. R.

WAITRESSES
NEAT—LIGHT COLORED.
HOURS 11 TO 2. NO SATURDAY OR SUNDAY. MEALS. GOOD WAGES.
DUTCH MILL
308 W. JACKSON.

WAITRESSES
Lunch, dinner, or long hrs.
Big tips. Gd. sal. No Sun.
Block's Rest., 116 E. Cermak

WAITRESSES
Lunch hour, dinner, and straight time; good wages; uniforms furnished and laundered; no liquor; no Sundays.
Stoner's Restaurant, 28 N. Dearborn-st.

WAITRESSES
FOR NEAR NORTH SIDE HIGH CLASS SANDWICH SHOP. MEALS AND UNIFORMS FURNISHED. PAID VACATION. APPLY O'CONNELL'S, 422 E. GRAND.

WAITRESSES
for lunch, dinner, or both meals. Excellent money making opportunity. Gimbel's Restaurant, 30 W. Randolph.

WAITRESSES
Full or part time; 50c per hour plus meals, uniforms and tips; no Sundays.
24 E. JACKSON-BLVD.

WAITRESSES—Exp. not necessary; good wages, tips, uniforms, meals, and other incentives; day or night or short hours. Triangle Restaurant, 225 S. Wabash or 6 S. Clark.

WAITRESSES
Day or night work; $22; good tips; meals and uniforms. Apply between 2-6 p. m. Pike's, 7249 W. Lake-street.

WAITRESSES—EXP.
Long or short hours. Good pay and tips; ¼ day Saturday; no Sunday.
Henrici's Merchandise Mart Coffee Shop.

WAITRESSES
Full or part time; high earnings; uniforms and meals. Apply Manager. Homestead Foods, 2600 N. Clark. Div. 4377.

WAITRESS—Short or long hours, no age limit, no Sundays. Good salary, tips and meals.
Also light colored bus girl.
Dear. 3452. Polly Grill, 17 N. Wabash.

WAITRESS.
Day work; holidays and Sunday off. $22.50 plus bonus.
FORD HOPKINS, 20 N. WACKER.
Civic Opera Bldg.

WAITRESSES
No Sun., evenings or holidays; good pay; meals and uniforms. 315 S. La Salle-st.

WAITRESS
For hotel dining room. S. Miss Kay after 11:30 a. m., 3400 Washington-blvd.

WAITRESSES—Expd.; full or part time; uniforms furnished; good tips and wages. Tiffany Dining Room. Hotel Chicagoan. 67 W. Madison. Only expd. need apply.

WAITRESS—From 11 a. m. to 2 p. m.; also colored woman to wash glasses from 7 a. m. to 3:30 p. m.; no Sundays. 327 S. La Salle.

WAITRESSES—Days or nights; must be experienced; good pay, meals and uniforms furnished. Apply Annes Restaurant, 91 West Randolph.

WAITRESSES—20 to 40 yrs.; good pay; day work; no Sundays; long or short hours. Dealworth Restaurant, Inc., 954 W. Randolph.

WAITRESSES—Exp'd.; 5 p. m. to 2 a. m., $24; 11 a. m. to 6 p. m., $20; 11 a. m. to 2 p. m., $12; 6 days, meals, uniforms furnished. Canary, 2801 N. Western.

WAITRESS—Days-nights, long or short hours, meals and uniforms furnished; gd. tips; highest wages paid. Apply 207 W. 63d.

WAITRESS—Expd.; white; 10:30 a. m. to 2:30 p. m., Monday through Friday; no Sats. or Suns.; 50c hr., uniforms and meals. Phone Hay. 9121.

WAITRESSES—Experienced; air conditioned loop restaurant; uniforms, meals and other incentives. Apply Triangle Restaurant, 194 W. Randolph.

WAITRESSES.
TWO; WANTED FOR BOWLING ALLEY.
3956 DIVERSEY. MUL. 0116.

WAITRESSES—Excel. sal., tips and meals. KNICKERBOCKER HOTEL. Superior 4264. Miss Lamm.

WAITRESSES—Full or part time. Younkers, where it's pleasant to work. 51 E Chicago-av. 1510 Hyde Park-blvd.

WAITRESS—Experienced; meals and uniforms furnished; guarantee $35 per week. Edwards, 3807 Broadway.

WAITRESSES—Top wages, meals, and uniforms. Apply Interstate Restaurant, Randolph-st. I. C. station.

WAITRESSES, BUS GIRLS, COF. GIRLS. Light complexioned colored; no Sunday. Carders, 118 N. Dearborn.

WAITRESSES—Long or short hours; no Sun. or holidays; good wages. Maple Leaf, 53 W. Van Buren.

WAITRESSES—Also PANTRY GIRL. Good wages and hours. Apply 9-11 a. m. Parkway Tea Room, 723 N. Michigan-av.

WAITRESS—Fountain experience; gd. sal.; catering to service men; drug store. 1001 E. 61st-st.

WAITRESS—Exp.; $30 wk.; meals, uniforms furnished. George's Sandwich Shop, 2751¼ W. 63d.

WAITRESS—Short hours, at noon; no Sundays. Courtway Restaurant, 29 S. La Salle in lobby.

WAITRESS—Exp., days; no Sundays; $25 a week and uniforms. 201 E. Grand.

WAITRESS—Exp.; 6 days; $26 wk. White House Restaurant, 803 North. Moh. 4726.

WAITRESS—Experienced. Warren Restaurant, 33 N. Kedzie. Nevada 7735.

WAITRESS or counter girl—Long or short hours. Vogel's, 501 North Michigan.

WAITRESS—Expd.; $24 week plus tips; no nites, Sun., holidays. 754 N. State.

WAITRESS wanted—1:30 p. m. to 9:30 p. m. 6656 Wentworth.

WAITRESSES [2] 3323 W. 63d-street. Republic 5662.

WAITRESS—TOP WAGES.
Samuelson's Arcade, 3947 N. Pulaski.

WAITRESS—Wht.; 6 days; 5 p.m. to 2 a.m.; sal. $25, meals, uniforms. Amb. 9801.

WAITRESS Expd., $27 wk.; no Sundays. Racine restaurant, 1160 Van Buren.

WAITRESSES—Night or day. S. & D Grill. 1200 N. State, cor. Division.

WAITRESSES—Experienced. Little Jack's Restaurant, 3175 W. Madison.

WAITRESSES wanted—Apply BUDA CO restaurant. Harvey, Ill.

WAITRESS—White; good wages, room and board. Greenwood Inn. Univ. 1160.

WAITRESS—Part or full time; no Sundays. 510 N. Dearborn.

WAITRESS—Experienced; nights; $35 or better. 1555 W. Madison.

WAITRESSES—Nite work; $25; exp'd. De Meck's Restaurant, 5460 S. Halsted.

WAITRESSES—Full and part time; A-1 tips and sal. 4752 N. Western-av.

WAITRESS-COOK — Small neighborhood tavern; good wages. Diversey 9668.

WAITRESS—Experienced; good tips. Little Jack's Restaurant, 3175 W. Madison.

WAITRESSES—No Sundays or holidays; $30 per week. 4716 W. CERMAK-RD.

HELP WANTED — WOMEN
Clubs, Hotels, and Restaurants.

WAITRESSES
50c PER HOUR
plus meals and uniforms
AGE 16 TO 40.
Choose Your Own Hours
College or high school girls, married women, office girls can be employed during spare or full time.
With or without experience
NO SUNDAYS OR HOLIDAYS.
Apply
GEORGE DeMET
EMPLOYMENT OFFICE. 2D FLOOR.
75 W. VAN BUREN-ST.

WAITRESSES
For noon only.
EXPERIENCE UNNECESSARY. OPPORTUNITY FOR HOUSEWIVES INTERESTED IN SHORT HOURS. LUNCH AND UNIFORMS FURNISHED. APPLY MRS. McGREGOR, 7TH FLOOR.
HARDING'S
AT THE FAIR

WAITRESSES
Part time work, 11 to 3; 50c per hour; meals and uniforms furn.; experience not necessary; no age limit; opport. for home women to make extra money. Apply
DE MET'S, INC.
EMPL. OFFICE, 312 W. Madison, OR
29 N. State-st.
64 E. Washington-st.
143 S. State-st.
103 W. Adams-st.
Board of Trade Bldg.

WAITRESSES
Fountain Girl, 4-12 A. M.
Counter Girl, 7 A. M.-4 P. M.
Dishwasher
Good salaries; permanent positions.
DUTCH MILL CANDIES, 1109 Bryn Mawr.

WALL washers—Nr. North Side apt. hotel; steady pos. Call Mrs. Hannah, Mich. 5400.

WOMAN—White; dependable; for htl. maid service; no Sundays; salary $70-$100, depending on ability. Phone Euclid 8218 or see manager, 839 Lake-st., Oak Park.

WOMAN—For employes' lunchroom near loop; hours 10:30 to 4 p. m. Phone Mr. Slocum, Wab. 5611.

WOMEN to vacuum apts.; 50 cents hr. Village 8500, Austin 8510.

MARSHALL FIELD & CO.
Have the following permanent positions open:
Bakers' Helpers
Dishworkers
Vegetable Preparers
Salad Girls
Dessert Girls
Bus Women
Waitresses
Apply Employment Office, 3d Floor.

Saleswomen.

CHRISTMAS Cards—Big earnings easy—full or spare time. Gorgeous de luxe Personal Cards, Stationery. Huge selection, thrilling new designs. 50 for $1 to 25 for $1.95, name imprinted. 21 card "Feature" assortment only $1, profit 50c. Many others. FREE SAMPLES Personal Cards. 21 card assortment on approval. Wallace Brown, Inc., 36 S. State-st. Dept. T., Chicago 3.

SEVERAL young ladies—18-23 years; free to travel with jr. circ. group working for large Chi. firm. Exper. unnecessary. Leave immed. All expenses advanced. Good increase guaranteed. Girls now averaging $45 week comm. Apply 10-2 p. m. Mr. Light, 1104 S. Wabash, rm. 80.

$1,000 NEXT 3 MONTHS.
Ladies, you should earn this or more taking orders for men's, women's wearing apparel, all kinds; samples free; no deliveries. Realsilk's Visiting Shop, 3[illegible] S. State.

SALESWOMEN—Experienced, coats, suits, dresses of the better grades. Attractive salary plus comm.; steady position. Wholesome surroundings.
Johnson & Harwood, 37 N. Wabash.

CANVASSERS [3]—For permanent positions; only 3 hours' work, 9:30 a. m. to 12:30 p. m.; 5 day week; definite weekly salary plus commission.
Address C X 547, Tribune.

Telephone Advertising
Timely newspaper; drawing account against commissions. See Mr. Allyn. Room 906, 32 N. State-st.

WORK IN SPARE TIME for wholesale dress house. Miss Bass, 6 W. Randolph. Commission.

SELL Christmas, everyday cards—Big commission. Grogan Co., 30 E. Adams.

MERCHANDISE club at home—Sell hosiery and ladies' wear. Comm. 126 N. Wells.

Miscellaneous.

WOMEN
We need a few white women; 21 to 45 yrs. of age; physically strong, to load and unload mail cars; no experience or training necessary.
ESSENTIAL WORK
30 to 48 hrs. a week at 60c an hour.
3 SHIFTS DAILY.
Employment Office, Union Station.
Please bring Social Security card and husband's Social Security number.
516 W. JACKSON

JANITRESSES
White. Good wages. Good hours. Paid vacations. No Sunday work.
236 N. Clark, Room 403

WOMEN
With or Without Autos
for communication carriers.
40 hr. week. Time and ½ overtime.
Hours and location to suit convenience.
POSTAL TELEGRAPH
S. M. Lesko, basement, 166 W. Van Bur.

CLEANERS
Women, 18 to 50, for permanent day and night positions; good pay, hours, and working conditions; no Sundays.
Stouffer's Restaurant
156 N. WABASH.

LIGHT FACTORY WORK
Girls and women, 18 to 55; learn building of small electrical instruments; top pay while learning; also profit sharing plan and free hospitalization. Apply Associated Research, Inc., 231 S Green-st., 1 bl. west of Halsted on Jackson-bl.

COMMISSARY-CHECKERS
UNDER 40 YRS. OF AGE; $136.50 PER MO. FOR 48 HR. WK.
THE PULLMAN CO.
4053 S. La SALLE-ST.

GIRLS OR WOMEN
Filling and capping small size bottles in sanitary food factory; full or part time; no experience required; age no drawback; located on nr. north side. Call Sup. 4629.

HIGH SCHOOL GIRLS
Work after school, 4 p. m. to 8 p. m. and Saturdays; light factory work. Must be 16 yrs. or over.
G. J. Aigner Co., 503 S. Jefferson.

WOMAN—Mid. aged; good character; driving own car thruout yr.; Logan-sq. or Austin res.; chauffeur-guide to blind lady teaching adult blind in their homes. Ph. Cap. 0202. References required.

GIRLS and women—To pack ice cream cones; no exp. nec.; day or night shift. Steady work; under 18 bring proof of age. Apply Illinois Baking Co., 2230 S. Union, 2d floor.

CAN offer steady employment to beginners in billing, typing and clerical work. Business located on Canal-st. across from North Western station.
Address D N 392, Tribune.

LAUNDRY
Exper. or inexper.; sorters, checkers, markers; good pay, pleasant cond. Michigan Cleaners, 1301 W. 63d-st.

GIRLS and women—Part time evening shift; 3:30 to 8:30 p. m.; clean, light assembly work; ideal conditions; steady. Weco Products Corp., 2600 N. Pulaski-rd.

WOMAN—Capable, middle aged; gd. home, $75 per month for competent care for elderly people and assist. graduate nurse. PHONE BUCKINGHAM 3034.

GIRLS—20 to 35 years old; expd. or willing to learn to operate elevators. Good pay. Pleasant working cond. in large corp. office bldg. 427 S. La Salle.

GIRL—Who can drive car for deliveries. Very light work, 5 to 6 hrs. daily, 6 days per week; between 9 and 3. $27.50 wk. Apply 162 N. State. Rm. 907.

CASHIERS—For theater; age 30 to 50; no experience necessary; south side; short hours; good pay.
Gollos Brothers, Inc., 858 E. 63d-st.

GIRLS—Colored; 18 yrs. and over; essential industry; steady work; street car and L road to door. 315 W. Grand-av.

GIRLS for defense plant—With or without exper. Good pay while learning. Steady work. Now and after war. 3333 S. Wells.

GIRLS — FOR LIGHT FACTORY WORK. $28.60 PER WEEK. 415 W. SCOTT-ST. 1 block north of Division-Sedgwick.

WOMAN—6 a. m. till 2 in afternoon, to help baker ice cakes and cleanup. Krispy Roll Bake Shop, 5948 Lawrence.

STOCK ROOM WORK—$100 MO. PHONE MONROE 8866. Mr. Smith.

CLEANING woman—For bakery store and shop; good pay. 3303 Milwaukee-av.

BRD. and attractive rm. in exch. for light hshld. chores; eves. Hyde. 0744.

GIRLS—Factory work; day work or part time night work; near so. side. Cal. 4876.

WOMEN—Colored or white; exp. not nec.; essential industry. 3319 Fullerton.

GIRLS—Colored; light factory work. Hamilton Glass Co., 407 N. Elizabeth.

GIRL wanted—To work in Dairy Mart. 2443 E. 79th. Good pay.

[Continued on following page.]

HELP WANTED—WOMEN
[Continued from preceding page.]

Miscellaneous.

Girls Women
NO EXPER. NECESSARY
BOX FILLERS
BUNDLERS
FEEDERS
SPOT-UP
PILERS
WAITRESSES
STEAM TABLE
ERRAND GIRL
CLERKS
W. F. HALL PRINTING CO.
4600 DIVERSEY

GIRLS
to work in factory, 69½c an hour to start. Steady work. Jobs require persons from 25 to 40 years of age. Vacation with pay. Hospitalization insurance. Good transportation.
Apply
TAYLOR FORGE AND PIPE WORKS
1409 S. Cicero-av.

NEW WAR JOBS
GIRLS AND WOMEN AS
General Helpers
In Our War Plant
NO EXPERIENCE NEEDED
STARTING PAY $26 A WEEK.
After 30 day learning period approx.
$36 A WEEK
HOURS: 4 P. M. TO 12:30 A. M.
APPLY
Hotpoint
5660 W. TAYLOR-ST.

HIGH SCHOOL GIRLS
If you start any time up to 5 p. m. you can get in at least 4 hours' work. Full day Saturday.
MONTGOMERY WARD & CO.
618 W. Chicago-av.

RAILROAD
Essential War Work
Roundhouse Helpers
Storehouse Helpers
Commissary Helpers
Mangle Operators
Car Cleaners
Apply
C., B. & Q. R. R.
547 W. Jackson, Room 200
If now employed in essential industry, a statement of availability is required.

GIRLS, 17-40
ENJOY WORKING IN OUR ROTOGRAVURE PLANT.
CHOICE OF 3 SHIFTS.
NO EXPERIENCE NECESSARY.
CHICAGO ROTOPRINT CO.
4601 BELMONT

GIRLS AND WOMEN
Light Assembly Work
NO EXPER. NECESSARY
Comet Aeroplane Co.
129 W. 29TH-STREET.

GIRLS AND WOMEN
18 TO 55.
STOCKROOM AND WAREHOUSE.
We have openings in all depts.—order pickers, packers, checkers, stock clerks, etc. Good salary; 40 hour, 5 day week; time and a half for overtime. Apply
LIGGETT DRUG CO.
Employment Office, State and Madison.

NO EXP. NEEDED
WAR WORK WITH POST-WAR FUTURE
Imm. bonus on many jobs; fast transp. Bring birth record, citizen. papers, soc. sec. card. If in war work do not apply.
PIONEER GEN-E MOTOR
5841 W. DICKENS. BERK. 4114.

Women—40 or Older
Experience Unnecessary
Time and one-half for overtime; hours of work arranged to suit your convenience.
Apply Miss Hardesty, 417 S. La Salle.
WESTERN UNION TELEGRAPH CO.

COLORED GIRLS
Tall, with at least 2 years high school. Stock room, and boxing of greeting cards.
GARTNER & BENDER
1104 S. WABASH.

ATTRACTIVE young girl to learn modeling and selling in wholesale millinery showroom; pleasant surroundings, ideal working conditions; no exper. necessary; salary $18 wk.; 40 hr. wk. Apply Miss Peterson, Gage Brothers & Co., 18 S. Michigan.

PRESSERS
White, to press brassieres; no experience necessary; 5 day week. Venus Foundation Garment, 123 N. Wacker-dr., corner Randolph, 6th floor.

YOUNG men and women—Neat appearing; must be good dancers, to teach ballroom dancing in Chicago's leading dance studio. We will train if no previous experience. Expenses paid while training. Call Wabash 8512.

GIRL TO WASH TRUCKS
and do light outside work in bulk plant yard. Can earn $35 per week. Apply Shell Oil Co., 31st and California.

HOUSEWIVES
If you can do housework you can do our work. Light factory work.
Call Harrison 7414 for details.

WOMEN—Light bench work. No experience necessary. Good wages. Hours 9 to 4 daily. Hour for lunch. Location north side. 5355 Broadway. Apply morning after 9.

WOMEN—Colored, for auto laundry; highest salary and comm. Whitehall Auto. Laundry, Harlem and Randolph, Forest Park.

GENERAL utility floor workers—Clothing factory, mfg. men's civilian clothing and military uniforms. M. Born & Co., 1060 W. Adams.

WOMEN—NO AGE LIMIT.
FOR LIGHT FACTORY WORK; NIGHT OR DAY SHIFT; NO EXP. NECESSARY.
Plastic Binding Corp., 732 S. Sherman.

GIRLS—COLORED
Light factory work; no exper. necessary. Edwards & Deutsch, 2320 S. Wabash.

GIRLS—All ages, to box neckties; no exp. necessary; clean, easy work; pleasant working conditions. Apply 872 Merchandise Mart.

YOUNG Woman—For shipping dept. in dry cleaning establishment; steady work; essential industry. Birck-Fellinger Co., 200 E. MARQUETTE.

NURSES' helpers—For day or night work; good salary and meals. Presbyterian Hospital, 1753 W. Congress.

CLEANING WOMAN—Store; North; steady. No Sun.; top wages. Apply 11 a.m.-3 p.m. Schlosser's Bakeries, 4822 N. Lincoln-av.

COLORED GIRLS—For inspectors in cleaning plant; good pay; steady work. 2421 N. Western-avenue.

GIRLS or women—Colored, to pack potato chips. Time and one-half overtime. 48 hour week. Spuds, 715 W. 15th-street.

ELEVATOR girl—White, 4-10:30 p. m., 6 day wk.; no exper. necessary; 40c an hr. See engineer, 2376 E. 71st-st.

JANITRESS—White; evening working in office bldg.; $85 month. See engineer, 2376 E. 71st-st.

WOMEN—For night work in pie bakery. Good starting salary. No experience necessary. Apply after 8 p. m., 849 W. Ohio.

CHECKROOM girls—Turner Recreation 7939 South Chicago-avenue.

GIRLS—17-30; no experience necessary. OVERT PRESS, 5115 S. ASHLAND.

WOMAN—For wrapping soap. North Side Products Co., 2364 Milwaukee.

HELP WANTED—WOMEN
Miscellaneous.

WOMEN FOR WAR INDUSTRY
WE HAVE OPENINGS FOR:
Helpers
Matrons
Attendants
Janitresses
Utility Women
Elevator Operators
Electric Truck Opers.
GOOD STARTING RATE AND AUTOMATIC INCREASES.
Interviewing Daily at
39 S. STATE-ST. Room 1102
9 a. m.-7 p. m.
23D-PL. AND CICERO-AV.
8 a. m.-7 p. m. and Sunday 10 a. m.-2 p. m.
Western Electric

GIRLS
JOGGERS
FEEDERS
PILERS
COUNTER GIRLS
MESSENGERS
CLERKS
FILE GIRLS
BAKERS
R. R. Donnelley & Sons Company
2117 Calumet-avenue

JANITRESSES!
Cleaning work in loop for women up to 45 years of age. Hours 5:30 p. m. to 12 p. m.
A WAR INDUSTRY.
APPLY
Illinois Bell Telephone Company
Employment Office for Women, Street Floor,
309 W. Washington-st.
Chicago, Tuesday thru Friday, 8:30 a. m. to 5 p. m.

GIRLS—WOMEN
Steady, pleasant, light factory work. No exp. needed. Top wages. Time and ½ for those who want Sat. work. Hours 8 a. m. to 4:30 p. m.
Bradner Smith Co.
333 South Des Plaines

GIRLS—WOMEN
NO EXPERIENCE NECESSARY.
TO HELP WRAP AND PACK CANDY BARS FOR OUR ARMED FORCES
Day shift, 7 a. m. to 3:30 p. m.
Afternoon shift, 4 p. m. to 12:30 a. m.
Also short hours days or eves.
Steady work—Good pay.
Come in for personal interview.
EMPLOYMENT OFFICE OPEN DAILY, 8:30 A. M. TO 4 P. M., EXCEPT SATURDAY, TUESDAY, AND WEDNESDAY EVENINGS UNTIL 8.
SCHUTTER CANDY CO.
1013 N. CICERO-AV.

GIRLS FACTORY WORK
ESSENTIAL INDUSTRY. GOOD WAGES. PLEASANT WORKING CONDITIONS. OVERTIME; FULL OR PART TIME WORK. COME READY FOR WORK.
PURITY MILLS
833 W. CHICAGO-AV.

MAIL OPENERS
WORK 4 HOURS EACH MORNING, 6 DAYS A WK.
SPIEGEL, INC.
1038 W. 35TH-ST.

DISH PANTRY
Men or women, 18 to 50, to operate modern dish washing machines. Experience not necessary. Apply after 9 a. m.
Stouffer's Restaurant
156 N. WABASH.

Office Cleaning Women
Between 38 and 45 years of age, to take care of modern air conditioned offices. Light duties. Pleasant surroundings. Hours 4 p. m. to 10 p. m. Good income. Apply Wednesday or Thursday, 9 to 5 p. m.
MAGNAFLUX CORP.,
5908 Northwest-highway.

ACTIVE GIRLS—FACTORY.
Light clean machine work; no exp. necessary. Our girls earn up to $35 per week. Good transportation, congenial associates. Bonuses, hospitalization, and paid vacation. A clean friendly place to work, 50c per hr. to start with overtime at 75c per hour. Index Sales Corp., 328 So. Jefferson-street.

WOMAN wanted—Who can handle First Aid cases and some clerical work in an essential industry. Hours 8 a. m. to 4:30 p. m., 6 days a week, $35 per week. Workers now employed in essential activities will not be considered. The Barrett Division of Allied Chemical and Dye Corp., 2800 S. Sacramento.

WOMEN—17 years and older; to work in essential food industry. Shifts start at 10 p. m. to 6 a. m., 6 a. m. to 2 p. m., 2 p. m. to 10 p. m., 4 p. m. to 12 p. m. Good wages and plenty of overtime.
FARMCREST BAKING CO.
4550 Jackson-blvd.

LEADING plastic molding co. requires women of all ages. Lifetime opportunity in fastest growing business. All types of jobs; good pay. Apply by letter or in person. Gits Molding Corp., 4600 W. Huron, Mansfield 4146.

Attractive Young Lady
Assist radio station dept mgr. contacting merchants by appt. only. No selling. Car essential. Pay per trip, with guarantee. Phone Mr. Sloane, Fra. 0363.

WOMEN-GIRLS
White or Colored
Steady or part time work; day or night shift; no exp. nec. 4310 Shields-avenue.

SCRUBWOMAN
Night work; good salary and meals. Apply Mrs. Crawford, Eitel-Field Bldg. Restaurant, 130 S. Clark, Franklin 2605.

GIRLS
Hours 4:45 to 8:45 p. m.; clean; white; interesting work in factory; good pay. General Engraving Co., 538 S. Clark.

OLD ESTABLISHED HOUSE.
PERMANENT EMPLOYMENT.
Centrally located; good trans. Have openings for bill clerk, typist and clerk.
Address D N 375, Tribune.

WOMAN—White or colored, to wash bottles; 50c hr. Apply 4500 Fullerton-av.

Nurses' Registries.

X-RAY TECH.—LOOP, $160; HOSP., $150. Suprvsrs.—Surg., med., all depts. To $175. Gen. duty, $150; nurses' aids, $100. Instructors, science and N. A., $175. Dr.'s and dental assts. To $150. Industrial nurse, $180; lab. tech., $150. Dietitian, $200; clinic super., $150. ANESTH.—8 hrs.; no calls, $180. Infant and practical nurses, $35. SHAY, 1008 N. RUSH-ST. DEL. 7400.

TRADE SCHOOLS—WOMEN

EARN UP TO $35 A WEEK
while learning Prac. Nursing. Winthrop School. Est. 29 yrs. 1208 W. Granville.

BE a Medical Secretary or Lab. Technician. Complete X-ray course. Free catalog. Century College, 30 E. Adams, Fra. 8478.

A MODEL'S CAREER will pay you well. Complete training ....$25 VOGUE, 30 W. Washington. DEA. 1462.

BECOME A FASHION OR PHOTO MODEL. Call or write for free test chart. JO KEITH, 14 W. Lake-st. Dea. 0134.

ATTRACTIVE GIRLS TO LEARN FASHION MODELING—APPLY VERA JANE STUDIO, 64 E. JACKSON, WAB. 9332.

SWITCHB'RD, Recept. and hotel. All ages Sch.-Field's Annex, 24 N. Wabash. Cen. 6646

LEARN BEAUTY CULTURE—ONLY $65. HEIM BEAUTY SCHOOL, 6 E. LAKE.

MARINELLO SYSTEM of Beauty Culture. GERTRUDE HALE School, 162 N. State.

E. BURNHAM Beauty Schl.—Estab. 72 yrs. 140 N. State. Day or eve. Ran. 3355.

LEARN Beauty Culture—Sure of steady work; good pay. Moler's, 177 N. State.

TRADE SCHOOLS—WOMEN

65,000 NURSES WTD.
To fill place of nurses in war service.
Learn at Home-Spare Time
or in HOSPITAL. Won't interfere with your present job.
BE A GRADUATE HOSPITAL TRAINED PRACTICAL NURSE. HIGH SCHL. NOT REQ. AGE 17-55; low tuition. Apply—write or phone Dea. 0205 for FREE "FACTS." REGISTER FOR SEPT. ENTRANCE AT ONCE. Post Grad. Hospital Schl. Nursing, Dept. "T," 160 N. Wacker.

THE ORIGINAL AND ONLY
"Chicago Business College"
SPEEDWRITING; COMPTOMETRY; STENOGRAPHY; SWITCHBRD.; FILING; BOOKKEEPING. CATALOG FREE. Walter D. Harris, B. S., M. A., President. 190 N. State. Est. 1887. Fra. 4122.

NEW JOBS OPEN
RADIO BROADCASTING—Learn now. Announcing, acting, script writing, etc. Speedup courses. DAY or EVE. Phone WAB. 6762 or write or call.
COLUMBIA COLLEGE.
Fine Arts Bldg., Michigan near Congress

CHICAGO COMMERCIAL COLLEGE.
Compt'mtry, $35, Complete
All Branches Business Training.
Send for Free Catalog. Lowest Rates.
FREE EFFECTIVE PLACEMENT.
127 N. DEARBORN. FRA. 4803.

WOMEN MUST REPLACE MEN.
Big pay; permanent profession for war or peace time demand. Day or eve. course. Call or write NOW. New class forming.
FREIGHT TRAFFIC INSTITUTE.
176 W. Adams. Dept. T.14. Sta. 2330.

FREE SCHOLARSHIP.
Will give complete Laboratory and X-Ray Course to 2 students in exchange for services. Call in person.
Century College, 30 E. Adams. Fra. 8478.

STUDY X-ray and Lab. work in Chicago's oldest Laboratory School—Ask your doctor; send for Booklet B.
ABEL LABORATORIES, INC.
7 W. Madison, Cen. 4103. Founded 1903.

SELAN'S BEAUTY SCHOOLS.
South—6404 Halsted-st. Nor. 2500.
North—4060 Milwaukee-av. Ave. 3200.
West—4101 W. Madison-st. Sac. 2727.

DRESSMAKING—MILLINERY SCHOOLS

LEARN dressmaking, dress designing, millinery, or power machine; day or eve. Free booklet. MASTER COLLEGE, 400 S. State.

RENE SCHOOL—Design, dressmaking, millinery; day-eve. 3419 Chicago. Van B. 0933.

DRESS design, pattern draft, dressmkg., millinery. Forest Academy, 36 S. State.

MILLINERY, purses, gloves—Design, make. Amer. Acad. Wab. 6360. 25 E. Jackson-bl.

MUSICAL INSTRUMENTS
Pianos and Players.

Summer Clearance Factory to You
Many excellent values, including practice piano, $15; used upright, $85; used converted piano, $115. Also inspect the MIRRA-PIANOS, factory converted spinet type; newest styling; latest fashions; highest grade workmanship; full factory guarantee. Priced from $219; terms. Samples on display. Liberal allowance for your old piano. Come early for best select.
GULBRANSEN FACTORY
816 N. KEDZIE.

WE PAY MORE CASH
FOR YOUR
Grands-Uprights-Spinets
MERRIMAC 4026
Chicago's oldest used piano dealer.

CHICAGO PIANO EXCHANGE
PAYS THE LIMIT.
GRANDS, UPRIGHTS, SPINETS.
SELL DIRECT.
WE ARE HEADQUARTERS FOR DEALERS ALL OVER THE COUNTRY. CALL CHICAGO'S LARGEST USED PIANO DEALER.
KEYSTONE 2221

—WE HAVE SEVERAL USED—
GRAND PIANOS
TAKEN IN TRADE ON OUR NEW KIMBALL ARTIST GRAND PIANOS TO CLOSE OUT AT ONCE.
WILL SELL AS LOW AS $495 UP.
EASY TERMS.
W. W. KIMBALL CO., 308 S. WABASH.

AMAZING offer!—A used converted SPINET piano for only $119 on 30 days' free trial, with minimum down payment, terms of Two Dollars and Fifty Cents a week. Free delivery. Fireproof Private Piano WAREHOUSE 39, corner of S. Ashland and 39th-st. Open until 9 p. m.

WANTED—1,000 PIANOS
FOR OUT OF TOWN SHIPMENTS.
HIGHEST MARKET PRICES.
KEYSTONE 2489.

SMALL GRAND—Like new; want reliable party to take over small monthly paymt. See MR. RUSSELL, credit mgr. Wab. 6900. BALDWIN PIANO CO., 323 S. Wabash.

SMALL GRANDS — Chickering, Kimball, Wegman, Baldwin makes, $375 to $450. WYMAN'S, Republic Bldg., 209 S. State.

WONDERFUL bargains in slightly used grands, spinets, and studio uprights. Moist Piano Co., 5509 Broadway.

KIMBALL spinet piano—Like new. Must sell. Leaving town. Call after 6 p. m. Diversey 2317.

BIG bargains in Steinway, Baldwin, Mason & Hamlin. Other standard grands. North Shore Piano Mart, 6230 Broadway.

WANTED—For spot cash used uprights, player-pianos, and apartment sized grands. Delaney, Van Buren 9000.

SACRIFICE Baldwin Baby Grand — Like new; A-1 condition. Sheldrake 8414.

UPRIGHTS, grands, and spinets wanted — Highest price paid. WENTWORTH 8724.

WILL PAY $200 to $700 for Grand or Spinet from private pty. TUXEDO 7882.

HIGH CASH PRICE for good Grand from private party. MERRIMAC 2811.

SAC. Baldwin grand piano—Like new; good tone. 6512 N. Clark-st.

LYON & Healy grand—Private party must sacrifice. Call Lakeview 0520.

WILL pay $700 cash for Steinway grand. Phone Merrimac 8313.

SPINET—GRAND—STUDIO PIANOS. Terms. Victor Storage Wse., 4809 Lake.

HOME size grand—Used; only $295. Terms. CABLE PIANO CO., 228 S. Wabash.

WANTED—Grand, spinet, or studio pianos for cash. Austin 4927.

WILL PAY $600 CASH FOR STEINWAY GRAND. JUNIPER 1505.

WANTED—Grand piano, spinets, uprights; highest cash prices paid. But. 3700.

WANTED THIS WEEK—Spinet or small upright. Cash. LAKEVIEW 5498.

FOR sale—Beaut., almost new baby grand piano. Private party. Law. 2453.

SACRIFICE—Conover "77" grand, like new. Also Midget Upright. 6242 W. Grand-av.

Accordions.

ACCORDION, Klatt 80 bass piano accordion, like new. $75. Call Rav. 5458.

ACCORDION WANTED—FROM PRIVATE PARTY. Will pay cash. SEELEY 8475.

120 BASS, $65—SOPRANI 3 sw., like new. Sac. 754 N. Damen, Seeley 6270.

Wind, String, Etc.

GOLD lac. Trumpets, with cases..$25-$35
Concert-Spanish Steel Guitars......$9-$25
Hiboy, $15, with 2 cymbals. 914 Maxwell.

PERSONAL

WILLIAM HENSLER formerly of Davenport, Iowa, and his sister ROSE, formerly of Rock Island, Illinois and Des Moines, Iowa. Any one having information please notify G. E. MOEBIUS, PRUDENTIAL INSURANCE COMPANY, NEWARK, N. J.

PARTIES in Shain's Bootery, Maxwell-st., Aug. 31st, 1943, 4:15 p. m., hearing discussion between clerk and customer over adjustment on oxfords phone Van Buren 2711 at once. Liberal reward for time.

NOT responsible for debts contracted after this date by any one but myself. Robert Barnes, 2842 W. Adams.

NOT responsible for debts other than my own after Sept. 8, 1943. Harold Bell, 5410 S. Wentworth.

NOT resp. for any debts contracted after this date by any one but myself. Charles M. Kindell, 7539 S. Coles.

LUGGAGE held for rent by Oak Manor Hotel, Oak Park, Ill., will be sold unless called for within 5 days.

NOT responsible for debts contracted after this date by any one but myself. Mr. Wm. Baasch, 1313 Cornelia-avenue.

RESPONSIBLE for my own debts only—Salvatore Lombardo, 1931 N. Leamington.

BOUGHT Wesley Tavern, Sept. 7th. Responsible for own debts only. William Howard, 6643 W. Roosevelt-road.

RESPONSIBLE for no debts, other than my own, from this date on.
ESTILL B. RITCHIE, 2641 W. Adams-st.

NOT responsible for debts contracted by any one but myself.
CHARLES POLLACK, 4317 Altgeld-st.

NOT responsible for any debts other than those contracted by myself.
CHESTER CLYBOR, 2519 N. Crawford.

HI B—Must see you at once; important; Daddy.

MA—Barb and Smokey. Please come home. Will never drink again. Daddy Fred.

RESPONSIBLE for my own debts only. Walter Forgala, 3960 S. Rockwell.

NOT resp. for any debts other than my own. Raymond H. Cissna, 1844 N. Cicero.

NOT resp. for debts other than my own. Ronald Pilcher, 8135 Stony Island.

MARYANN—Please write. Charles. Address S 450, Tribune.

HUGO POLACHEK is in Chicago; want to know his whereabouts. Boyd. Fair. 4902.

DANCING SCHOOLS

SPECIALIZE IN BEGINNERS.
Lea's Studios, 1041 E. 63d-st. Hyde Park 1113, 1661 E. 79th-st. South Shore 5171.

WE TEACH yng. and old to relax, dance. Private, $1.25; class Mon., 8 p. m., 50c. H. Anderson, 155 N. Clark; 738 Sheridan.

LEARN TO DANCE CORRECTLY—$1 les. Sunny Carroll, 4751 N. Western. Lon. 7975

AUCTION SALES

WILLIAMS, BARKER & SEVERN CO. Est. 1879. 229 S. Wabash. Har. 3777.

AVIATION

CHRONO-GRAPH watch—1942 model, excellent condition. Hollycourt 4647.

SITUATIONS WANTED—MEN
Stores and Offices.

ACCOUNTANT—Part time; weekly or monthly basis; financial and tax reports. Cen. 0372 or Jun. 1027, eve.

BOOKKEEPER—A-1; age 42, 18 yrs. of diversified bkkpg. and accounting exp.; seeks permanent connection as full charge bookkeeper or position in the acctg. dept. of a progressive organization. Address S 155, Tribune.

BOOKS kept—Part time; weekly, monthly txs., statmts. Tri. 7156 eve., Com. 2231.

BOOKPR.—Loop or S. S.; P. and L., taxes, costs, corres. Address S 168, Tribune.

C. P. A. AVAILABLE PART TIME. KILDARE 1975.

OFFICE manager-accountant—Audit exp.; capable; age 44; married, 3 children; A1 ref. Address S 332, Tribune.

UP TO MINUTE ACCOUNTING—TAXES, bkkpg.; part time. Beck, Plaza 9882.

YOUNG man—Draft def.; des. pos. with future; genl. ofc., bkpg., supervising exp. Min. sal., $160 mo. Address M 145, Tribune.

Executives and Managers.

INDUSTRIAL ENGINEER—Age 39. Thoroughly competent and experienced; not a "War Wonder." Time and motion study, flow charts, plant layout, tools and methods. Seeks position as Production Manager, Chief Inspector, Active Assistant to Genl. Mgr., or anything related to Industrial Engineering. Write P. O. Box 934, Springfield, Illinois.

PRINTING EXECUTIVE.
Commercial printing or combination job printing and newspaper plants; a diversified experience of estimating, production, costs, and sales; draft exempt. Address C H 26, Tribune.

EXECUTIVE salesman—Age 40; liquidating business due priorities; wide sales, organization, administrative experience; able to get things done profitably. Address C J 38, Tribune.

CHIEF ENGINEER—FACTORY MGR. M. E. degree; 14 yrs.' exp. in complete dev. and prod. of intricate mech., electromech., electronics, and aerodynamical devices. Address C X 148, Tribune.

PURCHASING OR INDUSTRIAL SALES—Permanent; experienced and capable; age 47; available on short notice. Address S 282, Tribune.

PERSONNEL director—Administrative officer; extensive exp.; college grad. Address S 172, Tribune.

Boys.

COLLEGE student wants part time work with rm., board. Small salary. Hol. 1842.

Professions and Trades.

CHIEF engineer or supt. of maintenance—with years' diversified experience; hotel, mfg., or office bldg. Replies confidential. Phone Sunny. 8693 from 8-11 a. m.

COMMUNICATIONS mgr.—Thoro exp. All phone-teleg. dept. Address S 166, Tribune.

DESIGN engineer—Mechanical and process equip. design work; pt. time. Pla. 8948.

FOOD broker—47; desires part time, essential ind. work; some eng. exp., but extensive sales work, 22 yrs.; prefer maximum 6 hrs.; along Connecticut plan. Day, Sup. 6394, eve., Lin. 2934.

LINO.-INTERTYPE oper.—Wants day job; north or loop. Gra. 5706.

PAINTER—Will plastic paint the outside of homes for exhibit purposes at special price; easy terms. Franklin 7100, day or night and Sundays.

PAINTING—Homes, commercial; quick service. Guaranteed. Reasonable. Rog. 4760.

PAINT, dec.—Homes, comml., or factory; insured; quick service. Rog. Park 4760.

PAINTING, paperhanging—Indiana Dec. Service, 2413 Indiana-av., for estimate.

PAINTING and decorating—Calcimine, pap. hanger; neat work. Refs. Hyd. Pk. 9057.

PRODUCTION control—Age 33; 4F. Exper. incl. 6 yrs. sales, prod. exp., expediting, dispatch., and prod. control. Free to travel. Address M 147, Tribune.

SUPERVISOR in ordnance plant; 35; college graduate; majors in physics and math. Former sales and service representative. Will consider any location; war or nonessential indus. Address C J 32, Tribune.

TRUCK DRIVER AND MECHANIC.
Bittersweet 2318 Union.

YOUNG man—10 yrs. coml. inspection and research, 3 yrs. navy inspection, desires perm. pos. with definite future advancmts. Conversant with govt. inspection and contract procedures. Can set up and direct compl. inspection facilities, raw material, process, assembly, tools, gage design, inspection to class XX tolerances; 4-F. Will arrange interview. Address M 146, Tribune

Clubs, Hotels, and Restaurants.

COOK'S helper—Or pantry help; Japanese. Call Delaware 1645, Mr. Nabe.

Butlers, Chauff'rs, Housemen, Etc.

COOK, Houseman—Experienced Jap; 5 years last place, A1; city ref. Nawata, Oak. 6610

CHAUFFEUR, butler, cook—Experienced Filipino. Call Superior 5885, Room 214.

2 AMER.-Jap. high school students; part time domestic work in exchange for room; board; pref. suburbs. Cen. 2665.

Miscellaneous.

MAN—62, wants work in loop, Sat. p. m. and Sundays. Address P 295, Tribune.

TRUCK driver—Colored; wants job; exper. in or out of town. Kane, Drexel 3393.

SITUATIONS WANTED—WOMEN
Stores and Offices.

CALCULATING Operator—5 day wk. Loop or N. W. 8 yrs.' exp. and all operations. 2526 Kedzie-blvd. Capitol 5286.

CK.—Records, reports, ofc. detail; good pen. Monroe mach.; perm.; Loop or Nr. Loop; no type. Address S 264, Tribune.

MATURE woman—Clerical and receptionist; experienced meeting the public; $100 per month. Address S 268, Tribune.

PAY roll clerk—3 yrs.' exp.; billing, swbd., genl. office. Address P 84, Tribune.

PERSONNEL work—Some stenography; college training. Buc. 1700, Apt. 400.

SECRETARY-STENOGRAPHER.
Wide awake, exp.; personable; capable; $40-$45 per wk. Address L 110, Tribune.

SEC'Y-Steno.—A-1; 7 yrs.' exp.; technical and gen.; best refs.; $35. Sun. 7036.

SEC.-STENO.—Expert, 6 yrs.' exp., fast typist, dict. in sev. lang.; $40. Bev. 9125.

SECRETARY and steno.—6 yrs.' exp.; Sun. only; state sal. Address D Y 371 Tribune.

SWBD.-Recept.-Typ.—7 yrs.' exp. La Salle-st.; 40 hrs.; lp.-N. S.; $135 mo. Ard. 3125.

TECHNICAL, SECRETARIAL, PERSONNEL WORK—College trained, experienced. Desire responsible position that will utilize math., science, and secretarial background. Address S 328, Tribune.

TYPIST-Clerk—Gen. ofc., 3 yrs.' experience; excellent references. Ind. 5326.

TYPIST—General office exp.; capable; loop or North. Ind. 0506 or Jun. 4294.

YOUNG lady—Wants Sat. and Sun. work; typing, recep., hotel clerk, etc. Buc. 2811.

2 NCR operators, receptionists, experienced switchboard, typists, general office. Prefer North Side. Sunnyside 3413.

Executives and Managers.

ASSISTANT to busy advertising executive—26 years' experience in advertising department of an electrical concern. ADDRESS C J 30, TRIBUNE.

HOTEL MGR.—Exec. hskpr. or personnel; excellent refs.; will leave city. Address S 158, Tribune.

BUILDING Manager-Hskpr.—Apt. Htl.; 10 yrs.' exp.; best ref. Address S 317, Tribune.

Professions and Trades.

MORSE Telegrapher des. work with priv. firm. Address S 313, Tribune.

Household Help.

CLEANING, laundry—By the day; experienced woman. Atlantic 4937.

EXP. hswk. and cooking; stay with husband; husb. empl. elsewhere. Ken. 6461.

HSKPR., companion—For elderly lady or fatherless hm.; wid.; sons 2¼. Van. 3614.

HSKPR. and DGTR. 12 yr.—Can furn. best ref.; pref. motherless home. Sou. 4908.

INFANT'S nurse—1 child; no hswk.; good ref.; $35-$40. Address S 162, Tribune.

MAID—Col., hi. cl., A1 cook, neat; by day, $4.50; wk., stay, $25-$30. Dor. 3414.

NURSE—Pract. kind, hosp. trained; chronic cases pref. Lon. 9220. Rm. 410.

NURSE—Mid. age, very capable, eld. lady. Chronic. $25. Sun. 1784 from 9-6.

NURSEMAID—Stay or go; 2 year girl with. Address S 169, Tribune.

WOMAN—White; genl. hswk.; cooking; adults. Refs. Address S 171, Tribune.

Couples.

COUPLE—Neat, reliable, sober, colored; checkroom and porter or maid and washroom attendant; good references. ADDRESS S 449, TRIBUNE.

COUPLE—Japanese; expt. cook and maid; pr. city apt.; ref. Address S 320, Tribune.

Employment Agencies.

CLEANING, laundry—Fast; $4-$5; carfare. Evelyn's Placement Service. Ken. 8085.

Miscellaneous.

RM. inspectress—Club experience; or receptionist. Miss Fredrich. Bit. 2904.

CARE of children by hour—35c and carfare. Refs. Graceland 4167.

BUILDING MATERIALS
Lumber.

5½ MILLION FEET LUMBER
Like new from Chrysler plant construction job, Chicago. Used about 3 months; all sizes, including 2x4, 3x4, 4x4, 4x6, 2x6, 2x8, 2x10, 2x12, 3x6, 3x8, 3x10, 3x12, 4x8, and also ¾ in. plywood forms; runways, horses, light trusses, etc. Can be purchased at 83d and S. Sacramento, 2 blocks east of Kedzie-av., on 83d-st. Advisable to go direct to 83d-st. or call SPEEDWAY WRECKING CO., 2811 S. Wabash-av. Calumet 5194.

SACRIFICING
30 buildings—1 in. and 2 in. lumber and plywood; like new; sizes of buildings 10x10 ft. and larger. Can be moved intact and ready for use. Open all day Sunday. Available across from new Chrysler plant, 75th and Crawford. See salesmen on premises.

Plumbing and Heating Supplies.

HOT water boiler; like new; Weil-McLean; $100. STAHL. Irving 6711.

Stokers; Oil and Gas Burners.

LINK BELT STOKERS
To replace hand-fired coal or oil. Apt. and commercial sizes. BEV. 0292.

OIL CONVERSION SPECIALISTS.
STOKERS—61 lbs. per hour, and up. Immediate delivery—On display at 1138 W. 79TH-ST. VINCENNES 6800.

WINKLER STOKERS—If you burn 40 tons or more of coal you can now get a HEAVY DUTY Winkler stoker. Arm. 5759

WINKLER and Stokol stokers—Now available. Some 2-4 flat sizes. Borg, Inc., 6359 S. Ashland-av. Rep. 9700.

Miscellaneous.

WRECKING—5001 S. WOODLAWN-AV. UNITED WRECKING, SAGINAW 8171.

TO RENT—ROOMS—SOUTH

$6.50 WEEKLY $6.50
Newly dec. outside rooms; tub or shower.
SOUTHLAKE HOTEL
4711 S. KENWOOD-AV.

BLACKSTONE, 5519—DORCHESTER 4100.
UNIVERSITY HOTEL
100 rms., ea. with comb. tub-shwr.; $7-$9 wly.; dly. $2-$2.50 sgl., $3-$3.50 dbl.

DORCHESTER, 5311—Frt. rm., nicely furn., $5; priv. family. Bluedorn. Mid. 5503.

UNION, 6628—Nicely furn. frt. rm.; innersprg. matt.; gd. trans.; $4. Nor. 1890.

WOODLAWN, 4535—Lge., attr. slpg. rms., innersp. matt.; maid serv.; gd. trans.; $3.

ATTRAC. outside rm.—Suit. for cple. or gentleman; pri. fam.; nr. I. C. Fair. 1193

TO RENT—ROOMS—NORTH

BROADWAY, 4525—Sleeping rooms; steam heat, running water, maid service; all transportation; single or double; $5-$6.

CLARK-ST., 2703 N.—Bachelor hotel; mod. New beds; $4.50 to $6. Lincoln 9023.

KENMORE, 5047 N.—Furn. rooms in newly rebuilt bldg.; gd. trans.; reas. rental.

LAKE SHORE-DR., 1042 — BELLEVUE CLUB for girls, double rms. with radio.

LELAND, 947—At Sheridan; cool, clean rm.; new furn.; maid serv. Sun. 9805.

MALDEN, 4711—Lovely homelike rm. in priv. apt.; exc. trans.; empld. Edg. 4936.

NEAR LOOP, LINCOLN PARK AND L.
Entirely new, attractive rooms.
NORTH AVENUE Y. M. C. A.
1508 N. Larrabee [600 W.]. Moh. 2603.

ROOMS—$4.50. SHOWER—$5.50. 24 hour service; free parking. Castlewood, 4870 Sheridan-rd.

LIGHT rm.—For a young woman; kit. privileges; ex. trans. 4100 No. Buc. 1751.

FURN. Rm. for 1 or 2—If 2, prefer sisters. Rent reasonable. Address C T 229, Tribune.

SINGLE, $5; double, $6; in private apt.; references. Rogers Park 2820.

FURN. room with kitchen privileges—For girl; restricted. Ravenswood 4495.

LARGE beautiful furn. rm.; priv. family; adj. bth. 5000 N. Gd. tr. Reas. Edg. 0040.

Hotel Rooms.

BERKSHIRE HOTEL, 15 E. OHIO-ST. Comfortable rms.; priv. bath, showers. Reas. rates. Walking distance to loop.

JULIAN Hotel, 924 Belmont—10 min. lp.; all rms. pri. bath or r. wtr.; $7 wk. up.

COZY rm.—Private tile bath, maid; nr. pk., lp.; $6 up. 1809 Lincoln Park West.

TO RENT—ROOMS—NORTHWEST

EMMETT, 2622—Rm. for cple. or 2 girls; kit. privil.; good trans.; 1 bl. Logan Sq.

HUMBOLDT-BLVD., 1717 — Newly furn.; clean room; maid service; near all trans.

KILDARE, N., 3843—Comf. rm. adj. bath; exc. tr.; gentleman. Kildare 4982.

KIMBALL, N., 2723—Bedrm., suit. 2 or empl. cpl. Kitch. priv. Gd. tr. 2d fir.

IRVING PARK Y. M. C. A.
4251 Irving Park-road. Pen. 1400.
Nicely furn. rooms; cafeteria; free parkg.

TO RENT—ROOMS—WEST

HAMLIN, S., 110, opp. Garfield Pk.—Nicely furn. rm., suit. 2; best trans. Ked. 2464.

WASHINGTON, 4153—Desirable rm., pri. fam.; exc. tr., mod. conven. Van. 6937.

LIVE AT SEARS Y. M. C. A.
Attractive rooms; comfortable beds; moderate price; 24 hr. service; L and surf. 820 S. KEDZIE. NEVADA 3800.

TO RENT—HOUSEKEEPING ROOMS
South Side.

BLACKSTONE, 4958—Attr. 1-2 rm. kitnts.; refrig.; nicely furn. and dec.; also slpg. rms.; good trans. $4-$6.50.

BLACKSTONE, 6627—2-3 rms., lge., light, newly dec.; refrig.; best trans. $8-$9.

BLACKSTONE, 4852—1 and 2 rm. kit. apts.; quiet, clean, nice. fur.; refg.; sharing bath.

DREXEL, 4147—1 rm. kit., bath., refrig.; also 2 rm., attr. furn.; all trans.; reas.

DREXEL, 5445—Attr. 2-3 rm. apt.; refrig; newly dec. and furn.; gd. tr.; $10-11-12.

ELLIS, 3982—2 rm. basemt. apt.; electric refrigerator; private bath; adults.

EMERALD, 6336—2 2-rm. apts.; bath, refrig., stm. ht.; st. ent.; 63d-pl.; gd. trans.

GREENWOOD APTS., 1026 E. 62d.—1 rm. kitnt.; frig.; $5.75; sleeping rms., $3.

INGLESIDE, 6026—$2.75 to $5; 1 rm. kitch.; 2 rm. suite $7 to $10; bsmt. apt.

LAKE PARK, 4310—3 rm. mod. bedrm. apt.; real kit.; priv. porch; all transp.; $10 wk. including gas and lights.

LAKE PARK, 4919—Kit. apts., $5 up; slpg. rms.; refrig.; all trans.; adults.

SIXTIETH-ST., 315 W. [Princeton]—1 rm. furn. or hskpg. rm.; $4-$6 wk.; best trans.

SIXTY-SECOND, E., 1213—Attr. 1 and 2 r. frt. apts.; ref.; $7-$9. slp. r., $3; gd. tr.

UNIVERSITY, 6159—Large frt., clean, well furn.; innersp.; refg.; reas.; off. bell.

UNIVERSITY, 6543—Lg. 3 rm.; refrig.; porch; 1st; $13. Also 1-2½, reas.

WOODLAWN, 6017—Lg. 1-2 rm. furn. apt.; wall beds; $5 up. Slpg. rs. $3. Pla. 9032.

YALE, 6519—New mgmt.; 1 and 2 rm. kit. apts.; nice. furn. and dec.; frig.; reas.

1508 E. 66TH-PL.—1-2 rm. furn.; clean; frig.; reas.; slpg. rms., $2.50 up; I. C., surf. L.

66TH-ST., W., 419—3 rms.; $9; gas lights, refrig.; all trans. 2 rms., $5.

65TH-PL., 1523 E—1 rm. kit.; newly dec.; Frig.; all trans.; adults. Also slpg. rms.

North Side.

ASHLAND, 4879—Frt. bsmt. rm.; kitnt.; frig.; shwr.; wall bed; priv. entr. $7 cpl.

BROADWAY, 4040—2 rm. kitnt., $6; Pullman kitnt., $4. Sleeping rms. All trans.

CARMEN, 1325—2 LARGE FRT. RMS. LITE. ALL TRANS. SUITABLE 2 ADTS.

CLARK, 1236—2 rm. apts., elegantly furn.; priv. pch.; Frig.; $9 up; 10 min. loop.

CLARK, 2124 N.—2, 3, and 4 rm. apts.; nr. Linc. Pk.; reas. rates; children accepted.

CUYLER, 939—2 ROOM APT. CONN. BATH; REAL KITCH.; $9.

DEARBORN, 1215 N.—Cozy, homelike apts., $6.50 up; small sleeping rm.; nr. loop.

GENEVA-TER., 2342—Lg. cln., 2 r.; rl. kit. Frig.; pch.; $10. Lg. hsk. kit., $8; adults.

GREENVIEW, 4427—2 rm. frt. apt., semi; priv. bath; nicely furn.; refr.; all trans.

HAZEL, 4327—Lovely 1 rm. kit. for sgle. person; $4; sip. rm., $3. Lak. 4235.

KENMORE, 4348—2 rms. frt. and rear; cozy; new. dec.; Frig.; all tr.; sgl. rs., $4-8

KENMORE, 4618—KENMORE HOTEL. Kitchenette, $5-$6; pri. bath; $8-$9 wk.

LA SALLE, 1525, N.—Near loop, Linc. pk. beach; sgl. hskpg. rms.; run. wtr.; $3-$5.

MAGNOLIA, 4441—1, 2, 3 rooms; nicely furn., dec.; elec. refrig.; all transp.; reas.

MICHIGAN-BLVD., N., 677—Lge. frt. rm.; for 2 bus. girls; kit.; bath. Whl. 7476.

SHERIDAN, 5116—Lovely 2 rm. front apt. Porch. Refrig. Adults. Reas. See apprec.

ST. JAMES, 459 [2500 N.]—Newly dec., fur. 1-2-3 rs.; bl. Lin. Pk.; adlts.; $4.50 up.

WALTON-PL., 9 W.—Newly dec.; sgl. front rm.; lge. clos.; lady empl.; $5; near Loop.

WINTHROP, 4730—3 rs.; rl. kit.; encl. slp. pch.; also lge. frt. rm. and bedrm.; piano.

LGE. frt. studio rm., 1st fl.—Firepl.; nr. lake, all tr.; kit. prvl.; $5.50. Rog. 8455.

Northwest Side.

CRYSTAL, 2134—Light, airy rm., $5 wk.; quiet; cooking; war workers pref. Call evenings. Arm. 3716.

West Side.

HURON, 3122—1 rm. kit. apt. Also 1 attr. slpg. rm.; ex. tr.; reas. Ked. 6937.

ROOSEVELT, W., 1752—2 rm. frt. apt.; everything furn.; best trans.; adults. $6.

2 LGE. clean rms.—Semi-priv. bath; Frig.; all trans.; adults. KEDZIE 5279.

WANTED—TO RENT—ROOMS

MAN—Wants furn. room in Ravenswood; refs. Address S 321, Tribune.

BOARD AND LODGING
South Side.

STONY ISLAND-AV., 6264—Board and rm. Home cooking; park; L. surf. Mid. 2040.

North Side.

AGATITE, 900—R., ba., emp. girl, in exch. for some eves. with 2 chdn. Ard. 0376.

BRYN Mawr, 1019, 3d—At lake; exceptional home for 2. Best mls., transp.

DEVON OLD PEOPLE'S HOME—Friendly, kind hm.; 3 mls., ldry.; $35 up. Hol. 9845.

KENMORE, 6026—Comfortable rms.; dbl., sngl.; run. water; fine mls.; excell. transp.

LENOR Club for Girls—Near lake. Best meals, trans. Reas. Amb. 0083.

WINONA, 932, 3rd—½ blk. E. of Sher.; girl share rm. with same; twin beds, priv. bath, bd. and rm.; $12. Top bell. Ard. 4480

WOLFRAM, 830—Pleasant rms.; go. food; all transp.; $8-$9 wkly. Buck. 3294.

FREE rm., breakfast, in exchange for lite duties and staying eve.; bus. girl or student. Address D Y 451, Tribune.

1400 STATE-PKWY. CLUB—Del. 0330. A home away from home for girls.

Children.

WANTED—Room and board for 2 year old boy. Address D N 503, Tribune.

GD. home—1 or 2 child. with parents; lge. yd.; ½ bl. schl.; all trans. Ard. 3645.

GOOD home for mother and child; nr. school. Ind. 8550. Call between 9-4.

Convalescent Homes.

LICENSED—For elder. Exc. care, food, tray serv. Lge. grounds. $35 mo. up Gra. 9123.

Country.

LEOTA Schl. for Girls—Acct. Kindgtn. thru H. S.; reas. Ph. Mrs. Carlson, Bay. 3245 aft. 6, or write W. Bone, Evansville, Wis.

WANTED—BOARD AND LODGING

WANTED—Room and board in refined home for employed woman in 30's with 12 year son. North or West side preferred. Address C J 36, Tribune.

EMPL. mother wants board for 2 school children, girls 11-5. Rm. for self in Oak Park or vic. Address D N 390, Tribune.

PRI. home for emp. mother and 6 mo. girl. Refs. Address S 319, Tribune.

EMPL. mother wants day care for 8 mo. girl. Address S 156, Tribune.

WANT—Rm.-board on N. S. for employed mother and 3 yr. girl. Lon. 7630 till 4.

APARTMENTS AND ROOMS TO SHARE

EMPLOYED service man's wife desires to share beautiful 4 room apartment with same. Call evenings. Sunnyside 8456.

THE ORIGINAL CHICAGO RM. REG. APT. TO SHARE. RMS. DEA. 2713.

WOMAN—To share furn. bung. with couple; excel. trans. 5318 Winnemac-av., eves.

HOTELS AND APARTMENT HOTELS

BREVOORT HOTEL—Madison east of La Salle. Desirable rooms from $1.75 daily.

CHELSEA HOTEL, 920 Wilson-avenue—Rooms as low as $6 a wk., $1.50 daily.

DEWEY APARTMENTS—In the Edgewater Beach Hotel. Telephone Longbeach 6000.

HOTELS AND APARTMENT HOTELS

STRATFORD HOTEL
4131 SHERIDAN-RD.
ALWAYS A ROOM OPEN
Daily rate as low as $1 per person; bath and showers; ideal transp.; near lake and park. Call Graceland 1020.

HOTEL ROOMS
Palais Brompton Hotel
528 Brompton-pl.—Gra. 3840.
24 hr. swbd. serv.; from $6.50 per wk.

HOTEL NORTHMERE, 4943 N. Kenmore—All outside rooms with bath or shower; $1.25 a day and up; "L" bus and surface. LONGBEACH 4234.

HARPER END HOTEL, 5010 S. Harper. Wkly., $6; daily, $1.50; all rms. with bath; nr. I. C.; one of Chicago's newest hotels.

WACKER Hotel, Clark and Huron—Firepf. bldg.; 300 rooms; pri. baths; from $8 week; $1.75 a day. An A. A. A. hotel.

PLAZA HOTEL—CLARK AND NORTH-AV. Hotel rooms and suites available.

THE SHERONE,
4423 Sheridan-rd. Longbeach 0800.

TO RENT—HOUSES
South Side.

FOR DEFENSE WORKERS.
$50 mo.; 4 rms.; new brick hse.; 2 bedrms., living rm., kitchen, basement; completely graded; immediate occupancy. Oppor. to purchase for as low as $300 down; good community; near schools, churches, and shopping district. Lansing, Ill. Office School and 179th-st., 3 blks. east of Torrence. or Rog. 6360.

New 5 Room Brick Homes
IMMEDIATE OCCUPANCY.
War Workers with Families.
$56 Including Refrig. and Gas Range.
Full Basement—Warm Air Furnace.
Rental office open daily 'til dark.
96TH AND JEFFERY. SOU. SH. 8886.

7743 BENNETT—8 rms., 2 tile bath, tile kitch.; ultra mod.; $90 mo. Reg. 4800.

North Side.

SUBLSE. acct. war job. 9 rm. house. $15 mo. Lge. yard. 6905 Sheridan-road.

Suburban—North.

BEAU. suburban home—8 rms., 2½ baths. West of Winnetka, overlooking golf crse. Reas. rent. Call Winnetka 4551.

Suburban—West.

SMALL, mod. hse.—Suit. couple. Anderson, 1 blk. south of Elmhurst airport.

TO RENT—FURNISHED HOUSES

5 RM. house—Comp. furnished; nr. schools, transp., $85 per mo. Wilmette 6341.

WANTED—TO RENT—HOUSES

3 BEDRM. house—N. or N. W. side or suburban by Oct. 1st; best refs. Ind. 4957.

FURNISHED hse.—6 or 7 r., $115. Bet. Wilmette-Highld. Pk. Sup. 4568, R. 1710.

3 OR 4 BEDRM. house—North, northwest, or west; adults. Juniper 7408.

TO RENT—APARTMENTS—SOUTH—
General List.

3 AND 4 RM. apts.—Stm. heat; priv. bath. $25 and up. Apply 1410 E. 63d.

6244 GREENWOOD-AV.—3 and 4 rm. apts.; elec. refg.; very reas.; steam heat.

NR. LAKE, I. C. No. 1 bus, L—1-5 rms.; $23.50-$40. 1130 E. 43d. ofc. Ken. 8407.

1, 2, 3, 3½ Rooms.

REMODELED 3 rm. front apt.—$35. 260 W. 65th-st.; adults; near transportation. McClun's, 217 W. 63d. Wentworth 1844.

3 RMS., 2d fl.—Immed. poss.; steam heated; elec. included; $30. Call Plaza 8855. 7103 Stony Island.

2 RMS., 2d fl., $20—Also store flat. 6013 S. Ashland. Republic 8983.

11 W. MARQUETTE—2 rm. mod. apt. See Mr. Dodd, Apt. 7, or 6704 State.

3 RM. basement apt. to rent—445-2 University-av. Call owner, Rad. 3959.

2 ROOM Pullmanettes—Refg.; pri. ba.; nr. park, I. C. and L; $4.250. Hyd. P. 0100.

1501 E. 64TH-ST.—2 rooms, private bath, $25. See janitor. Atlantic 8078.

1½-2½, $33.50 UP—FREE refr., gas; bus at door; 2 blks. L; imm. poss. 4338 Drexel.

3 RM. apt.—Newly dec.; share bath; $26; incl. gas, elec.; adults. 6054 Normal-blvd.

4, 5, 6, 7 Rooms and Larger.

New 5 Room Duplex Apts.
IMMEDIATE OCCUPANCY.
War Workers with Families.
$56 Including Refrig. and Gas Range.
Full Basement—Warm Air Furnace.
Rental office open daily 'til dark.
96th and Jeffery. South Shore 8886.

SUBLEASE [restricted]—6 rms., 3 baths; 8th floor; overlooking Jackson Park and lake; newly decorated; price $142.50. Phone Dorchester 4566, after 6 p. m.

NOW AVAILABLE—6 RMS., 2 BATHS. 7004 PAXTON; $75. CEN. 6610.

NEWLY dec. 4 rm.—Stm. htd.; basmt. apt. 2 bedrms.; all trans. Wolk, 145 E. 111th.

TO RENT—APARTMENTS—NORTH—
1, 2, 3, 3½ Rooms.

FULLERTON-pkwy., east of Clark—$43.25 incl. utilities; sublease; 2 rm. lobby apt. Days, Buc. 3670., eves., Lin. 3672.

LIGHT, high ceiling 3 rm. bsmt. apt.; decor. must be by tennant. Del. 8180.

2½ RMS.—BEAU. Sheldrake Manor; canvas walls; oil heat; reas. 1717 N. Shore-av.

4, 5, 6, 7 Rooms and Larger.

232 E. WALTON
9 ROOMS, 4 BATHS.
HOGAN & FARWELL, INC. WAB. 7300.

6 RMS.—2 tile baths; breakfast room; garage. 7536 North Seeley. Rog. Park 1337 or Bri. 4452.

1232 JARVIS, at lake—5 rms., all outside; free refrig.; 6 cedar closets; restricted; $80; immed. poss. Rog. 4825.

3112 N. RACINE—4 rms.; stove ht.; newly dec.; front, $23; rear, $20. Village 9148.

603 W. DIVISION—6 rms., stm. ht., elec. refrig., range; $45. Imm. poss.

7 RMS.—3 baths; overlooking Lincoln Pk. $125. Avail. now. Restricted. Lin. 5599.

6 ROOM apt.—Tile bath. Possession Sept. 15th. 5651 N. Rockwell. Rav. 0730.

4 LIGHT rms.—2 bedrs.; bath; $25; range, heater incl. 2d fl., 3241 Sheffield.

SUBLEASE—4 rm. apt., modern; also furniture for sale. 5248 Glenwood.

BASEMENT flat—4 rooms with bath. Stm. heat. 549 Dickens-avenue.

4 RMS.—2 bdrms., complete furnishings. $300; avail. at once. Rog. Pk. 9072.

4 RMS.—Arch door; stove ht.; 1st fl.; $30. 4005 N. Kedzie. Keystone 9600.

LIGHT 5 rm. flat—3d fl.; steam heat; $27 mo. See 930 N. Wells, 2d floor.

ULTRA Mod. 8 Rms.—Maid qtrs.; 3 baths. $150; near Linc. Pk. 415 Surf. Div. 2335

TO RENT—APARTMENTS—NORTHWEST
1, 2, 3, 3½ Rooms.

SUBLEASE 2½ room apt.—Free gas, elect., refrig. 2704 N. Sawyer, Apt. 308. Apply in person after 6 p. m.

3 ROOM English basement; hot water heat; free gas and electric; $30 month. 5642 N. St. Louis.

4, 5, 6, 7 Rooms and Larger.

HAVE 4 rms. with alcove 3d fl.—Will exchange for 5-6 rm. on 1st or 2d fl., vic. Humboldt Pk.; 2 children. Arm. 6214.

4 RM. bsmt. apt.—$37.50; available Sept. 15. Newquist, 4010 N. Pulaski.

WILL sublet 6 rm. apt. to party buying furniture. Call Ind. 0882.

5 RMS.—Steam; large refrig., stove; no child.; $45-$47; gd. tr. 1945 N. Kildare.

5 ROOM apt.—Adults; restricted; 2 bedrms.; $50. 4742 Kedvale. Kil. 0841.

SUPERB 8 rm. mod. apt.—2 baths; 2 pchs.; h. w. ht.; exc. tr. 2228 N. Kedzie-blvd.

TO RENT—APARTMENTS—WEST—
1, 2, 3, 3½ Rooms.

3060 FIFTH-AV.—2d fl. rear; 2 rms.; $20. Stove heat. Household goods for sale. Gage, 105 N. Clark. Sac. 1170.

3 RM.—Heated; priv. bath, shower; refrig.; adults; $23. Store, 128 S. Aberdeen-st.

4, 5, 6, 7 Rooms and Larger.

AVAILABLE now—3958 W. Chicago-av.; 4 rms., 2 bdrms., $30, 2d floor; stove ht. Agent to show Thursday-Friday 12 to 5, or call Hyde Park 6670—Mr. Novak.

7 RM. apt.—Hot water heat; ceiling price $55. 1847 S. Millard-av. Roc. 5091.

4 RM. flat, $15—Also partly furnished flat, $17.50. Slatky, 110 S. Western-av.

4-5 RMS., $42.50-$50; 3d floor; htd.; cor. bldg. Adults. 821 N. Lamon. Ran. 3123.

4 ROOMS—Steam, gas, electric, refrigerator; $35; adults. 3231 Fulton-blvd.

6-7 ROOMS—Steam; 1 block "L"; surface; bus; park. Van Buren 6727.

TO RENT—APARTMENTS—SUBURBAN NORTH.

Wilmette—21 minutes to loop.
WILMETTE will exchange lease 5 rms., 1st flr. apt., for lse. on 5 or 6 rm. hse. or duplex Rogers Park or Western-Devon area. WILMETTE 6483.

TO RENT—FURNISHED APARTMENTS—
(See Als. Hotels and Apt. Hotels.)

SOUTH.

1-2 RM. kit. apt.—Mod. bldg.; beau. furn.; all outside, large, light rms.; maid serv.; elevator; gd. transp. By day, wk., or mo. 753 E. 79th-st.

COMPL. furn. 5 rm. apt.—Pvt. owned 2 bedrms., 2 baths; 17th fl., 5000 E. End-blvd.; $175 mo. Plaza 7570.

GRANT PARK ARMS APTS.—Facing park and lake; 3 rm. apts., furn. or unfurn.; $95 & up. 1142 S. Michigan. Web. 0267.

ATTR. 2 rm. kit. apts. in quiet neighborhood; elec. refg. 6426 Maryland.

1½ ROOM—Private bath; electric refrigeration. 1131 E. 55th-st.

1-2-3 APTS.—Newly decorated; reas. rates. Elaine Apts., 4060 Ellis. Atl. 9295.

3 ROOM apt.—Gas, light included; all transportation. 921 E. 40th-st. Drexel 0933.

1 RM. Pull. kitchc.; 2½, din., liv. rm., sun pch.; refrig.; excel. trans. 6334 Ellis.

HYDE PARK TOWERS.
1½ to 4 rms. 810 Hyde Pk.-blvd. Ken. 0940

5 RMS.—Comp. furn.; 2d; encl. porch; I. C. surface. TRIANGLE 4451.

6527 KIMBARK—Attr. 1-2 rm. apts.; 1 bl. I. C.; nr. all trans.; $6-$8.50. Pla. 9792.

BSMT. APT.—Beaut. furn.; bath; Frig.; $12.50, 3 or 4 adults. 5473 Kimbark.

5 ROOM apt.—Well furnished. 4916 Drexel-blvd. Apt. 1-E. Dre. 4918, betw. 5-8 p. m.

ST. GEORGE HOTEL, 1436 E. 60TH-ST. 24 hr. serv. I. C. trans. From $50.

NORTH.

4507 N. CLIFTON-AV.—1 and 2 rm. kitch. apts.; private ba.; refrig.; reas. rates.

5516 KENMORE—Beautifully furn. mod. 2 rm. apt., $52.50; all trans.; nr. lake.

1½ RM. furn. apt.—$50 mo.; exc. trans. Available Sept. 15th. Bittersweet 4737.

5202 MAGNOLIA—Nr. Foster, 2 rms. kitch. New. furn. Restricted. Adults. $15 wk.

TO RENT—FURNISHED APARTMENTS—NORTH.

6 RMS.—3d fl., 3 bedrms., big porch, 2 fireplaces. Edge of Evanston. Amb. 3535.

1-2 RMS.—Electric ref.; 1st fl., rear, and 2d floor, front. 236 E. Erie.

LOVELY STUDIO APT.—NEAR NORTH SIDE. L'AIGLON, 22 E. ONTARIO.

LA SALLE, 1029—Rm. with private bath; $5; suitable for 1; never decorated.

4, 5 RMS.—Sun parlor; Gen. El. refgr.; nr. lake, L, bus; quiet; reas. 5314 Winthrop

NORTHWEST.

4 RM. apt.—3 rms. Nicely furn. 1 rm. unfurn. 1842 N. Wolcott. Bruns. 1576.

WEST.

SUBLET 2 rm. furn. apt.; elevator bldg.; maid service; $80 mo. 238 N. Pine-av. For information Canal 7700—ext. 71.

6 RMS.—Refrig. and 1 s, gas range. $0 N. Washtenaw. $80. See janitor. Dea. 8658.

2 RM. basement apt.—Gas, electricity and refrigeration free. 4331 Adams.

3340 WALNUT—Nr. Homan, 1 and 2 rm. $10, to $13. 2 bedrms. Refrig. Gd. trans.

LOV. 4 rm. Eng. bsmt.—2 bdrms.; pri. ba.; rfg.; adlt. prf. 3354 Fulton. Ked. 6142.

WANTED—TO RENT—APARTMENTS

NORTH SIDE firm requires additional facilities for American-Japanese employes. Interested in single or double rooms, furnished or unfurnished apts. Preferably North Side. Also interested in buying or leasing. Any one having accommodations to offer please write, stating facil. avail. and location. Address D N 369, Tribune.

5 ROOMS
Modern house, flat, or apt. North, N. W., or suburb. Ph. Pensacola 4957.

WANT—5 rm. apt.; $70 to $80; s. of 67th-st.; adults; good ref. H. Wox, Hotel Louis Joliet, Joliet, Ill.

WANTED—7-8 rm. apt. or penthse.; south of 67th-st. preferred.
ADDRESS D Y 431, TRIBUNE.

$75 TO $135. Possession by Oct. 1st. ADDRESS C X 293, TRIBUNE.

[illegible]

3 OR 4 RMS.—Htd., on N. or N. W. side, by Oct. 1st; near trans. Mr. Hart. 4582.

[illegible]

5 ROOMS—Unfurnished; west or north. Edgewater 0263.

5 ROOMS—Steam heat; vic. Austin or N. W.; ref. [illegible]

TO RENT—STORES
South Side.

FINEST South Side business locations; straight or percentage rental. Sou. 0941.

North Side.

IDEAL Men's Tailor Shop—Location at 1255 W. Devon; space, 20x50 ft., with gd. lite, equipment, shelving, etc.; rent; Buick & Guild, 3135 N. Cicero. Ave. 0616.

STORE fixtures for delicatessen, fruits, vegetables—Also restaurant store with fixtures. General Electric refrigeration. 5604 Ridge-av. at Broadway.

IDEAL business location—Lt. traffic count. PETER F. REYNOLDS CO., LIN. 1518.

West Side.

LARGE STORE—Gd. bus. location; convenient trans.; reas. 1212 W. Grand-av. Har. 1877.

60 DAYS' free rent—Stm. heat; low rent, any kind of business. Mr. Freed. [illegible]

TO RENT—OFFICES AND SHOPS—
Central.

32 N. STATE, S. W. cor. Washington—Fireproof bldg.; one floor; also attractive offices; north light; desk space; loop; single room furn., $20; with reception rm., $35 up; beautiful desk space. Phone-stenog. SWIGART & CO. [illegible]

ATTRACTIVELY FURNISHED OFFICE WITH RECEPTION ROOM—RENT $30. IN FIRST CLASS, WELL LOCATED BUILDING WITH SWB. SERVICE OPTIONAL. 30 N. LA SALLE-ST., SUITE 800.

FURNISHED—CARPETED—CLEAN PRIVATE OFFICE AND RECEPTION ROOM—PRICE $16 AND UP. ROOM 420, 32 W. WASHINGTON.

322 N. MICHIGAN-AV.—ALL OR PART OF 3,000 sq. ft.; $30.00. [illegible]

RECEPTION SHOP OR STOCKROOM. LIGHT MFG. VENT. FAN. DEA. 1776.

1,200 SQ. ft.—Ctrac. 1 2d floor; 40 N. Wells-st., corner Washington; 60 ft. street frontage. T. M. Ryan, Fra. 5590.

FURN. private office or desk space—Res. Rm. 714, 116 S. Dearborn. Dea. 2846.

OGDEN OFFICE BLDG.—192 N. Clark; priv. ofcs.; $10 up. [illegible]

333 N. MICHIGAN-AV.—Mail-phone serv. Telephone-Secretarial, Inc. Fra. 7100.

Outlying.

$40—DENTIST office—Prominent corner, estab. 16 yrs.; see janitor. 2203 S. Ridgeland-av., Berwyn.

WANTED—STORES, OFFICES, LOFTS

OFFICE—With living quarters; pref. N. or N. W. side. Call Portsmouth 7956.

INDUSTRIAL PROPERTIES

GARAGE type bldg.—3,125 sq. ft. St. ht.; pl. suit. ind. mfg., rug cl., auto repair, distrib. [illegible] Halsted nr. Webster. [illegible]

STORAGE BASEMENT ON RIVER. Nr. loop; 15,000 sq. ft.; high ceiling; outside light; [illegible] F. Stone, Agt. Dea. 1776. 30 N. La Salle.

STRAUS OFFERS
Normal—$8,000 ft. [illegible] STRAUS [illegible]

TO RENT—150,000 sq. ft. concrete sprinkl. bldg.; [illegible] long lease. [illegible]

FOR RENT—Whole or part 30,000 sq. ft.; 3 story mill bldg.; good loading; central loc. Address C T 330, Tribune.

TO RENT—9,000 ft. flr., type plus 5,000 ft. vac.; storage. [illegible] Sou. 1205.

FIREPROOF storage for rent—15,000 cu. ft.; $40 mo. Write Pavlik, 1814 Elmwood, Wilmette, or before 9 a. m.

LOST AND FOUND

EAR Ring lost—Pearl and diamond; vic. Oak and Mich. Mon. eve. Rew. Bit. 3411.

BRACELET lost—Gold link, medical insignia. Lovely Louis. Reward. Keepsake. Call Longbeach 9239—evenings.

CHANGE purse lost—On Sunday, containing cash. [illegible] Keepsake. Reward. Aus. 4919.

COIN purse lost—Containing currency and diamond bracelet, in Checker cab, en route from [illegible] Reward. Mr. Allen. Wab. 0003.

DOG lost—Monday; toy Boston bull, female. Soldier's pet. Vic. Ainslie and Damen. Reward. [illegible]

DOG lost—Vic. Devon-McCormick; pt. shep. "Beau Geste" on harness; rew. She. 1580.

DOG lost—Police, male, tan and black; wore collar, 2 yrs. old. [illegible]

DOG lost—Black and white springer, female named [illegible] Glencoe 1680.

FUR Silver Fox lost—In taxi in loop. Sept. 5; lib. reward. [illegible]

HORSE lost—Strawberry roan mare; vicinity Des Plaines. Reward 296 Greenview-av. Des Plaines. Phone [illegible]

JEWELRY lost or taken—Zircon and topas. Royal typewriter and money from car at Magnolia-av. Apt. 31. Reward for return! Phone Harrison 2913.

KEYS lost—8-23; vic. good luck charm; Mon. p. m. Rew. Col. 2434. Ent. 4311.

KITTEN lost—Red Persian female; vicinity Ontario-st. [illegible]

LAPEL watch lost—Rhinestone. Sept. 2. In loop. Reward. [illegible]

LAPEL Watch lost—Brookfield zoo. Mon.; keepsake; reward. Armitage 1091.

MONEY lost—Sat., between North-Crawford and North-Lockwood. Rewd. Berk. 2518.

PUPPY lost—Cocker, [illegible] child greatly [illegible]

PURSE lost—Lady's, black kid, Halsted-st. car, Tues. eve. Reward. Lincoln 1400.

RING lost—[illegible] Whitehall 4450.

SUITCASE lost—Reddish brown leather, containing [illegible] Also sample plaid suiting. [illegible] from car at [illegible] $50 reward [illegible]

SUITCASE lost—On 55th-st., E. of California. [illegible] Mondsy. [illegible]

WALLET lost—Vic. [illegible] Rew. Spa. 2560. SKOLLERUP.

WALLET lost—Vic. Cortland-Marshfield. Must identify. [illegible]

WRISTWATCH lost—Tues. [illegible] Westchester express or vic. [illegible] Wabash. [illegible] Keepsake. Reward. [illegible]

WRISTWATCH lost—Diamond; vic. [illegible] Cermak and [illegible] Rockwell [illegible]

WRISTWATCH lost—Diamond; Sun. [illegible]

WRISTWATCH lost—Lady's, [illegible] brn. lea. [illegible]

ZIPPER bag lost—Sept. 8, between 76th and 79th [illegible]

DOGS, CATS, BIRDS, PETS

COCKER PUPS—HOME RAISED. A. K. C. REG. EXCELLENT LINES. Pen. 2888.

POINTERS—[German short hair] pups. 12 wks.; eligible to register. Bel. 6934.

PUPPIES—Sale, 410 to sell. [illegible] colors. English [illegible]

100 TO pick from at $2. 3942 Milwaukee. Scotties, Police, Huskies; $20 up. Cockers, Others. Buy—trade. 324 N. Cicero-av.

MACHINERY AND EQUIPMENT
For Sale.

FOR SALE
2 Potter & Johnson Lathes, No. 5
2 Potter & Johnson Lathes, No. 6
All above machines taken right out of service and are in good condition.

10 National Acme 4 Spindle Automatic Screw Machines, five-eighth inch capacity.

These machines can be seen and will be sold at an extreme sacrifice.

FREE SEWING MACH. CO.
Rockford, Illinois

IRVINGTON-HILL automatic and semi-auto. cutoff saw complete with motor, ball bearing roller steel extension table. Now in operation.
7 variety trim saws, complete with rip and cross cut gages, tilt tables and motors.
GREENLEE No. 545, 60 in. [illegible] Tenoner. Excellent condition. Can be seen in operation.
FALLS glue jointer, completely equipped with 3 motors; direct drive, [illegible]
A. A. Silberman, 316 N. Kedzie. Nev. 7500.

Northwest model 104 dragline.
Northwest model 105 combination shovel and dragline, 1 yard.
Lorain model 60 combination shovel and dragline, 1 yard.
Lorain 75A combination shovel and dragline, 1¼ yard.
Caterpillar 60 bulldozer.
Caterpillar 50 bulldozer.
Dump trucks, all sizes.
L. M. KELLER. EUCLID 8691.

Automatic electric factory lift truck, complete with battery. 7310 S. Chicago-av. Hyde Park 8227.

10X24 LANDIS Universal grinder—Compl. [illegible]

BOILER—100 H. P.
A. S. M. E. code, 175 lbs. [illegible]
CONSUMERS MACHINERY EXCHANGE, 146 W. Root. Bou. 4421.

SACRIFICE FOR QUICK SALE
[illegible]
730 N. Franklin, Mr. Blum.

HUNTER and Proctor Schwartz Garnett machine; [illegible] Address C X 561, Tribune.

16x6 Giddings & Lewis lathe—quick change—$600
GRAFF & CO. HYD. 8227.

3 ENGINE LATHES—[illegible]
2929 S. Wabash. Victory 7166.

GEOMETRIC die heads, chasers, and others; [illegible] GRAFF, 7140 S. HALSTED, VIN. 9664.

COMPLETE plating shop, steel tanks, and chemicals—15,000 amp. plating generator and 500 amp. plating generator. ADDRESS D Y 481, TRIBUNE.

AIR COMPRESSORS—All sizes; new and used; [illegible] NATIONAL, 1915 S. State. Cal. 2770.

ACME—2¼ in. Turret lathe. [illegible]

HYDRAULIC press—[illegible]

BLOWERS, fans, exhausters—Used, rebuilt. Gen. Blower Co., 405 N. Peoria. Mon. 0244.

5 TON W-23 cu. [illegible]

12 IN. HEAVY duty double back geared [illegible] L. C. G. Bradford lathe. Perf. Vin. 7993.

PLAIN milling machine, No. 2 Rockford [illegible] Gasway Corp. Van 1414.

WELDING machine—Gas driven; 200 amp. Albany 2204.

TIME CLOCKS—Job and pay roll. QUIRK, 1166 W. Madison. Mon. 2373.

NO. 2 Alligator Shear, Elgin Iron and Metal Co., Elgin, Illinois.

Wanted.

TURRET LATHES—1-¾" capacity; prefer Oster, Warner-Swasey No. 2, Bardons & Oliver No. 5. SMALL TURRETS FOR SECOND OPERATION WORK—Logan, Pratt-Whitney, Potter & Johnson, Bardons & Oliver, Brown & Sharpe, etc. ENGINE LATHES—12" to 18" by 6 to 8' swing. BENCH LATHES—Any make; 6" to 9" capacity. [illegible] AUTOMATIC SCREW machines—Cleveland, any size up to 2", single or multiple spindle; Brown & Sharpe, any size. Must be late models. Cash. Collins Engineering Company, 9021 Lindblade-street, Culver City, California.

Wanted—High frequency Bombarder for experimental laboratory work. State capacity and price. Telephone Superior 6988 or write B. R. Gebhardt Co., 430 W. Erie.

UNCLE SAM needs your surplus elec. equip. We buy and sell guar. A. C. and D. C. motors, generators, transformers, etc. Get our price. ARTHUR WAGNER CO., Monroe 7409. 1436 W. Randolph-st. [illegible]

WE OUTPAY OTHERS
FOR MACHINERY AND TOOLS. HAYMARKET 2334.

COAL crusher—Used; approximately 50 tons per hour. Phone Englewood 1800. Bishop Hamlin Coal Company, 6116 S. State.

WANTED—1 in. capacity automatic screw machine, B. & S. preferred. Address C X 122, Tribune.

WAR PLANT NEEDS.
9 14-inch lathe. Must be in perfect condition. Armitage 8326.

WANTED—Used in. PORTABLE ELECTRIC DRILL. Must be in good condition. C. H. KNOKE AND CO., Aus. 1441.

WANTED—Power press brake, M. Cincinnati, [illegible] Logan Elec. Co., 2115 S. Loomis. Can. 8738.

WANTED—Air receiving tanks, 100 to 250 ampere capacity, direct or alternating current. [illegible] Blower Co., 1319 W. Lake-st.

WE WANT BLOWERS, FANS, Exhausters, All types. Top prices. We rebuild. Gen. Blower Co., 405 N. Peoria. Mon. 0244.

USED MACHINERY WANTED.
TOP PRICES PAID. HAYMARKET 4675.

WTD.—Counting scales, platform scales. Breckman, 2441 N. Pulaski. Alb. 0006.

WANT—Delta [illegible] Address N 144, TRIBUNE.

WANTED—Large size garbage burner. Must be in good condition. Call Bri. 5300.

ONE 14 inch or 16 inch engine lathe. Good cond. All accessories. Ber. 2678.

MISCELLANEOUS
For Sale.

LARGE wardrobe trunk—Good condition. Call after 6 p. m., Sat. and 9 p. m. Christensen, 1753 Berteau.

FOR sale—$100,000 stock of liquors and wines, [illegible] Address S 330, Tribune.

HEARING Aid—Good condition. Reasonable. Nevada 0741.

NEW and Second-Hand SILVERWARE. Kramer Co., 107 W. Van Buren. Har. [illegible]

KENMORE sewing machine—1941 desk model chair. Kraftman circle saw, [illegible] 1941. Hollycourt 4647.

Wanted.

WANTED to buy—Air cond. unit; RCA radio model VH301; Waring mixer; 9 cu. ft. electric ice cream freezer; electric sewing machine. [illegible] Austin 8889.

WANTED to buy—New or used corrugated cartons; no glue or sealed [illegible] Call Sec. 8048, H. Field & Sons, 2029 Roosevelt.

CARTONS WANTED—For essential work. Sizes 11x8x22; also 8x8x11 or others. [illegible] Christensen's, 4746 Broadway. [illegible]

WANTED—Used and broken phonograph records. [illegible] Call Crawford 3212.

WANTED—100 pianos of all kinds; sewing machines and furniture; cash. [illegible]

VENETIAN BLINDS.
[illegible] Mr. Wright, Hyde Park 7511.

PORTABLE bldg. wanted—16x16 ft. [illegible] 66 Palos Heights, Ill.

WANTED—ELECTRIC FANS, C. D. G. ALSO STORE FIXTURES. STA. 1160.

MOVING AND STORAGE

Special Rates to California
COAST TO COAST STORAGE FACILITIES.
UNION VAN LINE, INC.
155 N. CLARK. CENTRAL 1591.

SPECIAL RATES TO ALL POINTS.
PUBLIC MOVING CO.
155 N. CLARK-st. Rm. 1313. Cen. 4133

SAVE 25%—No crating on shipments anywhere. General Movers. 2433 W. 14th. Mo. 4578.

BUSINESS PERSONALS

MISSING PERSONS LOCATED.
Refund if not found. Confidential. [illegible] N. Clark, Rm. 3869.

OIL permanent, $3; creme, $4.50. Crystal, 5 S. Wabash, Rm. 220. Dearborn 1878.

—REAL ESTATE—APARTMENT BLDGS.—

South Side.

SOUTH SHORE
DE LUXE 3 APT.

2304 E. 71st-st. Hyde Park 2604.

3 APT.
CHATHAM FIELDS

McKEY & POAGUE
7940 Cottage Gr. [Saunders]. Tri. 5060.

3 FLAT

SWAN-LORISH
1300 E. 63d. [Mr. Temple.] Fai. 9500.

$10,000 CASH FOR 18 APT.

AT 52D AND SANGAMON

Southwest Side.

$300 DOWN.

North Side.

LESS THAN 4½ TIMES

MODERN EDGEWATER 2 FLAT

3 FLAT BRICK $9,000

A REAL BARGAIN

Best Buy Rav. 21 Apt. Cor.

Northwest Side.

3 FLAT BARGAIN

NEAR DIVERSEY-AV.

OWN A BUNGALOW

West Side.

IMMEDIATE POSSESSION.

—REAL ESTATE—APARTMENT BLDGS.—

West Side.

REAL ESTATE—BUSINESS PROPERTY

South Side.

North Side.

Northwest Side.

—REAL ESTATE—HOUSES—

South Side.

6 RM. BRICK, $8,000
1229 E. 72D-PLACE
Open for Inspection

WM. E. MOSBY & CO., INC.
8032 Cottage Grove. Radcliffe 0100.

IMMEDIATE OCCUPANCY
New 5 Room Brick Home

Model Open Daily Till Dark
96TH AND JEFFERY. SO. SH. 8886.

Oct. 1st Possession

BR. RESIDENCE, $7,600

McKEY & POAGUE
7911 S. Ashland-av. [Powers] Rad. 7911.

Modern Bungalow—$8,000

SWAN-LORISH
739 E. 79th. [Mr. Johnson.] Vin. 8000.

1539 E. 74TH-PLACE

JUST COMPLETED

Southwest Side.

PROBABLY 200 FAMILIES

F. H. HALVORSEN CO.

NEW RENTAL HOMES, $55

6459 S. LOREL-AV.

North Side.

Northwest Side.

6 Rm. Corner Residence
IN SCHORSCH VILLAGE

—REAL ESTATE—HOUSES—

Northwest Side.

2637 N. SAWYER-AV.
7 rm. frm. res.; h. w. ht.; new boiler; close to all shops and trans.; wide lot. Inspect only by appointment.
FRICKE & LINDQUIST.
3145 Logan Square. Capitol 0300.

6 ROOM English type residence—Tile kitchen and breakfast room, tile bath and powder room; knotty pine recreation room with bar and woodburning fireplace—also fireplace in living room, gas heat and air conditioning. Must see to appreciate. Pensacola 0287.

6 RM. brick bung.—Glaz. rear porch. Lge attic. Mod. plumbing. 35 ft. lot. Fruit and shade trees. 1 blk. to public schl. Near Foster and Laramie. $6,750; $2,000 required. $35 mo.
BUILDERS REALTY, INC.
3911 Irving Park. Irving 6711.

5535 LELAND-AV.
By priv. party, 5 rm brk. bung.; 40 ft. lot. Oil ht. 2 firepl. Plyrm. basemt. with bar. To inspect call Pens. 8482 or Arm. 6020 for appointment.

NOW VACANT.
Near West River Park; 6 rm. brick bung. H. w. heat; 2 car garage; price for quick sale only $6,900.
Burke & Lynn, 4747 N. Kedzie. Irv. 7120.

2744 N. WHIPPLE-ST.—6 rm. brick bung.; encl. rear porch; furn. ht.; 2 car frame garage; gd. transp.; price $5,500.
W. G. ANDERSEN, EXCLUSIVE AGT.
3024 N. Cicero-av. Mul. 6600-1-2.

IMMED. POSS.—BELMONT-CICERO.
6 rm. brick; newly dec.; mod. tile kitchen; steel cabinets; ven. blinds; tile bath; cedar closet; awnings; oil ht.; gar. Rahn. Mul. 5451 after 1 P. M.

8 RM. OCTAGON BRICK BUNG.
5 dn., 3 up. Auto. h. w. oil ht. Tiletex kitch. and bath. Ven. blds. Stm. windows. Awn. Lge. enough 2 fam. $9,000.
Hansen & Peck, 5939 W.North. Mer.0430

COR. res.—3 bdrms. up, 1 dn. 2 glazed pch. 2 car gar. Lot 70x125. Pines and beau. garden. Pr. $10,000. Sch., churches. Nr. Austin and Irv. Appt., ph. Lin. 1790.

$9,500—BRICK bung.—5 rms. down, 3 rms. and bath up. Furnace, large lot, 2 lge. garages. Nr. Lawrence-Milwaukee. Now vacant. Ryan, 5117 Milwaukee-av.

YELLOW BRICK FRONT
5½ rm. bung. Steel construc.; 2 car garage; near Austin-Belmont. $8,000.
LAURION, 5927 Belmont. Berk. 0212.

5418 LIEB-AV.—5 large rms. down, 1 up. Oak and brick trim, furnace heat, gar. Bus, surf. and steam. St. Cornelius. Pr. $8,250 clear. To inspect ph. Pal. 1461.

$6,500—5 RM. brk. bung.; furn.; 40 ft. lot; nr. Addison-Oak Park-av.; Catholic ch.; $2,200 dn. Ryan, 5117 Milwaukee.

7 RM. insulated res.—4 bedrms.; new blower type htg. unit; gar.; immed. poss.; nr. stm.-surf. transp.; only $7,450. Pal.7200.

LINCOLNWOOD, Sauganash, Edgebrook homes—5-8 rms.; $9,350 up; FHA terms. Osborne, 6801 N. Cicero. Towers 3550.

IMMEDIATE POSSESSION.
5 rm. brick bung. Price $7,300; $3,000 cash. Owner on premises, 2648 N. Neva.

PORTAGE PK.—Income frame bung., 5 rms. with furnace 1st; 2d 5 rms. stove ht. vacant; owner. Newc. 2121. Pal. 7100.

ONLY $7,350—Lovely 5 room brick bung.; light, airy rms.; furnace ht., with stoker; nr. Irving-Central. Pal. 7210.

COZY COTTAGE—3 miles Douglas plant; 5 rms.; built-in tub; nice bsmt.; gar.; wide lot; $5,200; FHA terms. Pen. 8512.

6 ROOM RES.—3 down, 3 up; automatic ht.; 37½ ft. lot; garage; near Parkview station C. & N. W.; $7,400. Pen. 2600.

IMMED. poss. mod. brk. 6 rm.—Firepl.; h. w.ht. Attic. Bsm. Barg. Rappold. Kil.3361

West Side.

5 ROOM COTTAGE, $4,700.
50 foot lot; garage; taxes only $48. Vicinity Cicero and Harrison-sts.
CICERO REALTY CO., 407 S. CICERO.

ONLY $4,000—Near Garfield Pk.; brick cottage; furn. ht.; 6 rms. 1st, 3 rms. 2d; 2 c. gar.; vacant now. Laurion, Nev. 3333

BEAUT. stone 15 rm. house—Steam heat; excel. income. Owner, 1537 W Adams.

—REAL ESTATE—VACANT—

South Side.

85TH-ST. FARMS—$300 PER ACRE.
FRANK DE LUGACH, 2339 W. 95TH-ST.

Southwest Side.

2 ADJOINING 30x124 ft. lots on 70th-st., just east of Crawford-av.—Only 3 blocks from Dodge-Chicago plant; all improvements in and paid. Price $700 each; $70 down, $7 mo. inc. int. Mr. Howie.
ALBERT F. KEENEY, REALTOR,
5612 NORTH-AV. MERRIMAC 4300.

LITTLE IRISH FARMS.
Near 103d and Crawford.
Close to street car, bus service.
Call Tom Rooney. Englewood 9889.

—REAL ESTATE—SUBURBAN—SOUTH—

Beverly Hills—20 minutes to loop.

TWO GRAND BUYS.
POSSESSION AT ONCE
6 rm. res.; 1½ baths; gas ht. Home sets back on lge wooded lot. Only $13,000.
Colonial 6 rm. home; new; paneled rec. rm.; gas ht.; lge. lot; real buy, $11,500.
McKEY & POAGUE
2000 W. 95th. [Cor. Damen.] Bev. 8425.

9841 BELL-AV.
Large 7 rm. brick residence; 2 tile baths; canvas walls; 2 car attach. gar.; pr., $16,500; consider smaller in trade.
John J. Mangan, Ced. 0650.

6 RM. brick—Tile roof, 1½ baths; h. w. gas ht.; 50x150, 2 car garage; $12,500. 1½ story brick, 5 bedrooms, 1½ baths; h. w. ht.; 50x300, Longwood; $10,500. Johnson Rty., 11109 Longwood, Bev.5262

HOMEY 6 rm. brk. bung.—Large attic; furn. ht.; 30 ft. lot; Morgan Pk.; $6,500. Paddock Realty Co., 1816 Monterey. Bev. 3500.

6 RM. Pressed Brick De Luxe Bung.—96th-Hamilton, 40 ft. lot, Garage, $11,000. Garside & Reed, 2305 W. 95th. Bev. 9200.

5 R. FR.—2 sty.; wd. firepl.; good home; vacant; 50 ft.; near R. I. $6,850; cash $1,600. Pape, 1813 W. 95th.

ON Ridge—2 story brk.; 6 rms. and slpg. porch; tile roof; tile kitchen and bath; 50x165; $13,500; A-1 cond. Bev. 6800.

NORTH Beverly—7 rms.; 2 sun pchs.; gas ht.; wooded lot, 50x187; nr. 91st-st.; R. I. tr.; all schls.; ideal for childr. Fra. 2923.

7 LG. R., 1st fl.—2 baths; tile roof; elegant home, $18,500. Pape, 1813 W. 95th.

6 RM. 2 story res.—Side drive; nr. 107th and Hoyne. $11,000. Bev. 5000.

Evergreen Park—35 min. to loop.

5 RM. New Brick Bung.—Furn. ht.; 50 ft. lot; low taxes; $7,300; quick possession. Paddock Rlty., 1816 Monterey. Bev. 3500.

Flossmoor 34 minutes to loop.

OVER 2 Acres finest woods—Some over 50 years old; many varieties; high with picturesque ravine; exc. for one with artistic taste. Restricted. Bargain. Address C N 487, Tribune.

General—Suburban South.

SACRIFICE at less than half cost of reproduction—Large 7 room house on 4½ acres fine high land; has full basement, fireplace, 2 porches, one enclosed, 2 baths; hot water heat, gas, electricity, running water. Adj. limits of south side town, near transp. House needs some work. Sacr. price $9,950; $2,500 cash, bal. mo. Address C T 180, Tribune.

5 ACRES
Less than 20 miles south of the loop. Not far from Illinois Central R. R. Also bus service to loop. Close to schools, stores and churches. Rich black soil. Will loan you up to $500 for building material; $245 cash required, bal. easy mo. pymts. Address D X 431, Tribune.

5 ACRES, $1,650
few mi. south of city limits; near bus transp.; fine high rich soil; ideal for poultry and truck; 330 ft. of new pavement in and paid; $330 cash, $20 mo. It will pay you to act quickly.
Address C T 184, Tribune.

PREPARE FOR YOUR FUTURE.
120x134 ft.; convenient to Dodge-Chrysler plant, 2 blks. to bus transp.; just right size for family to grow own vegetables and have home in nice community; paved road and electricity in and paid. $100 cash, $7 month.
Address C X 168, Tribune.

SMALL POND
On 2½ acres; beautiful woods; on good road 14 mi. south of city limits. Beaut. high location; near I. C. transp. Easy terms, $1,425; consider good used car as part payt. Address C T 185, Tribune.

1¼ ACRES
DENSE WOODS
$575; $115 cash, $8 mo.; between 2 good south side suburbs with all conveniences. Near trans. Address C X 163, Tribune.

2 ACRES, $575
high rolling land; short distance Dixie highway bus; has 162 ft. new pavement. Ideal for garden or poultry. $115 cash, $8 mo. Address C T 186, Tribune.

1, 1¼, 2½, 3
ACRE TRACTS.
Drive out today or any day—159th and Western-av. [3 blocks west of Dixie hiway]. Arthur T. McIntosh & Co. Phone Harvey 2084 or Fra. 2046.

UNFINISHED HOUSE
On 2½ or 5 acres of land near Harvey; a handy man with tools can make a good home here; will sell on terms. J. A. Sherman, 6211 S. Troy. Rep. 4703.

OVER 2 ACRES
Excellent for gardening, chickens, etc.; schools, churches, stores, transp. to loop; $100 ca.$10 mo. Address C T 179, Tribune.

10 Acres on Western-av.
$2,250, $450 cash, $25 mo.; pavement, gas, elec. in and paid; bus and I. C. transp. few minutes. Address C X 160, Tribune.

5 ROOMS, basement, automatic heat, 60 ft. lot, 2 yrs. old, landscaped, gar., $750 dn., $50 mo. Grover C. Elmore's branch office, 111th and Kedzie.

DON'T buy acres south or southwest until you see our ½ to 5 acre bargains. Send for prices. Address D N 595, Tribune.

—REAL ESTATE—SUBURBAN—S. W.—

Oak Lawn—36 minutes to loop.

$400 CASH buys a 5 rm. almost new cottage near 87th and Artesian; no plumbing; $2,300. Grover C. Elmore's branch office, 5324 W. 95th-street.

6 RM. frame—Lot 75 ft., 2 car gar., side drive, hardwood flrs., insul. Good condition. Mr. Delsing. Bev. 8286.

Mokena.

5 ACRES, 3½ BLOCKS TO MOKENA depot of Rock Island Ry.; rich black soil, high and dry; small down payment, balance easy payments; will divide.
Address D N 597, Tribune.

General—Suburban S. W.

LOT, 78x133 ft., 8 blocks from Dodge plant, Stickney Bus transp. Taxes, $4 yr. Call Central 3350.

FOUR room old house—Needs work; $150 dn.; near C. B. & Q. R. R. station.
Address D M 425, Tribune.

—REAL ESTATE—SUBURBAN—S. W.—

General—Suburban S. W.

3½ BLKS. to fast steam transportation to loop; just outside fine southwest suburb; nearly an acre fine woods on newly paved road; churches, schools, stores, walking distance; full price $675, $135 cash, $10 mo. Address D N 598, Tribune.

4 RM. mod. house—Furn. or unfurn.; hardwd. flrs.; encl. bk. pch.; ven. blinds; 2 car gar.; chicken hse.; gd. trans.; nr. schls.; lge. lot, 100x300; pr. to sell quick. Owner, 151 Lavergne. Blue Isl. 1586Y3.

COTTAGE—On large lot. Built to order. Only $695. $100 down. Central 1756.

—REAL ESTATE—SUBURBAN—NORTH—

Evanston—15 minutes to loop.

MODERN brick bungalow—5 large rms., slp. porch, tile bath; excel. cond.; h. w. coal ht.; gar.; N. W. Ev. Bargain at $10,000. Smart & Golee, Inc., Briar. 3300.

A-1 BRICK—Tile rf.; perf. cond.; studio liv. rm.; 4 bed., 2½ ba.; tile sunrm.; att. gar.; 100 ft. frt.; close-in. Davis 2800.

JUST listed—6 rm. brick colonial; tile roof; 1½ tile baths. $13,500. Pearson, Sadler & Hultman, Hol. 6362; Uni. 6050.

Glencoe—27 minutes to loop.

MOD., Spacious Brk.—3 bedrms., 2½ baths, htd. sun., slpg., and brkfst. porches; deep wooded lot; Oct. 1st; $15,000. Win. 254.

Kenilworth—19 minutes to loop.

BRICK colonial—7 rooms, 2½ baths; near Kenilworth school. $17,500. Rog. 3213.

Morton Grove—27 minutes to loop.

BEAU. 6 rm. Spanish-type stucco ranch-type home with approx. 2½ acres; close to school and transp. $14,000. Morton Grove 3765 a. m.; Morton Grove 2273 p. m.

Northbrook—32 minutes to loop.

NEED cash—6 rm. home; poss. May 1; $8,150; $1,000 cash. Ph. own. North. 156.

Wilmette—21 minutes to loop.

110-150 FT.—Wh. fr., 4 bedrms.; 2½ tile baths; brkfst. rm.; $16,500. Wil. 730.

General—Suburban North.

2½ ACRES, wooded, N. S. est., north of Hubbard Woods, east of Skokie-blvd. Nr. transp. Price $1,250, $250 cash, $15 monthly. Address J A 138, Tribune.

—REAL ESTATE—SUBURBAN—N. W.—

Arlington Hts.—32 minutes to loop.

POSSESSION THIS MONTH.
IN SCARSDALE—6 rm. face brick; new res.; 1½ baths, tile, square tub; liv. rm. 14x25; din. rm. 14x15; brk. nook, porch, recreation rm., fireplace, $15,250.
IN SHERWOOD—7 rm. frame Colonial home, built 1938; lot 100x135; 2½ baths, 4 bedrms., screened porch, $13,000.
IN SHERWOOD—6 rm. Colonial home; 1½ baths, pine recreation rm., porch; lot 130x125, $11,000.
PLEASE CALL FOR APPOINTMENT.
H. R. Jacobsen & Co. Franklin 5325.

Barrington—39 minutes to loop.

44 ACRE estate comprising 10 rm. house, 2 baths, caretaker's cottage, gd. barn and poultry hse., all farm equipment; also cows, horses, and poultry. Land is rolling with part timber and fine view over lake. Priced to sell at $30,000; terms.
Address A R 573, Tribune.

Des Plaines—23 minutes to loop.

MODERN, well constructed bungalow; attractive interior; 5 rms. and encl. porch; insulated; arched doorways. After down payment, $50 mo. Ph. Des Plaines 1245 or 1044 Lee-st., Des Plaines.

Park Ridge—19 minutes to loop.

VACANT—MOVE IN.
5 rm. brick res.; h. w. ht.; garage, side drive; slpg. pch.; large lot; low tax; nr. schools, stores, trans. $9,500. New. 5544.

MOVE in! N. section; 7 rm., 2 story brick and stucco resid.; tiled bath; powder rm.; new stoker; 2 c. gar.; $9,250. New. 6611.

General—Suburban N. W.

THREE ACRES
Adj. Arlington Heights on paved road. Electricity; beaut. black soil. Will sacrifice and sell on terms. Might divide.
ADDRESS C X 169, TRIBUNE.

MODERN permanent residence—All face brick; 7 rooms, 5 down, 2 up; oil or coal forced and filtered air heat; on channel, 400 feet from Fox river; Algonquin Hill Sub Division. Algonquin 3641.

INVESTMENT and business opportunity corner—261x210, with small building, on two highways; bus and steam transp. Will sell at half present value on easy terms. Address D N 599, Tribune.

IDEAL for N. W. side workers—2 Acres; paved road, just off North-av. "Close in." Price $875; $175 cash, $10 Monthly. Address C N 452, Tribune.

FIVE room house—$250 dn.; easy monthly payments; needs interior work.
Address D M 424, Tribune.

2½ ACRES—165x660 ft., $1,365; $275 dn. On paved st.; high, rich; conv., close-in; write owner. Address C Y 182, Tribune.

NR. BUICK AND DOUGLAS PLANTS.
6 rm. hse.; bsmt.; furn. ht.; gar., 1-3 ac.; $6,600; tms. Collins, Mannheim-Grand

NEW 5 room brick on ¼ acre—Best construction mtls.; $40 month; FHA terms; fine trans. Address C X 573, Tribune.

—REAL ESTATE—SUBURBAN—WEST—

Austin—14 minutes to loop.

AUSTIN bung.—5 large rms.; 2 rms.; partially finished on 2d floor. Wide lot, 3 car gar. Near North-av. Only $6,000.
AN OPPORTUNITY for convalescent home. Massive residence, 8 splendid rms. Modern. Steel construction. H. w. heat. 2 extra rms. with separate front entrance in basement. Extra toilet, 2 car gar. Wide lot. Good Austin neighborhood, near trans. Priced to sell at $6,950.
C. H. Adams, 5152 Division. Col. 1070.

ATTRAC. 4 bedrm. res.—Newly painted; nr. Washington-blvd. and Waller; 1½ baths; h. w. heat; lovely landscaped lot 50x178; side drive. Pr. $8,950. Pilgrim, 5637 W. Lake. Aus. 1680. Vil. 5100.

AUSTIN—Brk. bung.; immed. possession; 5 rms. and slpg. pch.; new air cond., gas heat. $8,500. Terms. 1510 N. Waller-av.

FORCED sale—3 flat bldg.; fine cond.; oil ht.; gar.; $6,950. Terms. Village 8616.

5 RM. bung.—Good condition. Real buy. Priv. party. Call Estebrook 6038.

NICE Frame 2 Flat—Nr. Mayfield-Augusta. 37 ft. lot. Gar. $6,950. Austin 0540.

Cicero—13 minutes to loop.

MODERN Brick 6 Flat—3 4s, 2 5s, 1 2; h. w. ht., oil burner; 2 car gar.; corner bldg. Terrace over garage. CICERO 4677.

Downers Grove—37 min. to loop.

SIX room area house; four rooms complete; two rooms unfinished; $200 dn. Address D M 426, Tribune.

Glen Ellyn—35 minutes to loop.

"IF it's real estate in Glen Ellyn, STOKBURGER has it." 1 home $3,750 on terms, others to $37,500. Open Sunday. STOKBURGER, 546 Crescent Ph. 345.

5 RM. brk., Insul. bung.—encl. sun pch.; natl. firepl.; new roof; lge. lot; $6,000; $1,500 cash. Call Glen Ellyn 416-W.

Lombard—26 minutes to loop.

SMALL Cottage with 1¼ acres—Fine land; not far to depot and school. Only $2,500. J. W. Reedy, 8 E. St. Charles-road. Villa Park 2660.

168 FT. cor. lot—$800; gas, elec., gravel st.; $80 d., $25 mo. Address C G 245, Tribune.

Oak Park—14 minutes to loop.

BEAUTIFUL modern brick colonial—N. Oak Park; lovely spacious rms.; firepl.; 4 bedrms.; 2½ colored tile baths; auto. h. w. ht.; insul.; unusual game rm., with bar and red leather wall seats; 2 car brk. gar.; $25,000. M. Noth. Mans. 1442.

CLOSE in Oak Park—Bungalow; nr. Lake-st. L; 2 bedrms. on 1st; 3 finished rms. on 2d; white woodwork; hot water heat; side drive. Price $8,500. PILGRIM, 5637 W. Lake. Aus. 1680. Vil. 5100.

NORTH O. P. 7 rm. brick home—28 ft. liv. rm., 1 bedrm. dn., 3 up. H. w. ht., stoker, 1½ baths, 2 car gar. Overhead doors. Only $11,500. Merrimac 8878.

MOD. 6 rm. res.—Best Fair Oaks sec.; 1½ tile baths; brkfst. rm.; auto. ht.; side drive; wide lot; $12,000. Euc. ..10.

River Forest—17 minutes to loop.

JUST 5 YRS. OLD—Brick and stone res.; exclusive; no wooded section; 4 bedrms.; 2½ tile baths; tile kit.; knotty pine club rm.; air-cond. gas ht.; slate roof; sprklg. syst.; $27,500. Euclid 610.

St. Charles—58 minutes to loop.

COUNTRY estate, on Dunham Woods-rd.—Nr. St. Charles; fine 10 rm. home with 6 acres rich soil; close to transportation. Applegate & Co., Sta. 9200. Mr.Bohasseck.

½ A. FOR SALE—On St. Charles and Wayne-rds. Beautiful. Call eves., 6-8. Alb. 0939.

Villa Park—26 minutes to loop.

$300 STARTS you to home ownership—Ideal N. W. home community with steam, elec., and bus transportation, 5 minute walking distance. Excellent school facilities, one block away. Churches, stores, etc. Address S 167, Tribune.

RUSTIC BRICK, $5,750
5 rms.; on lge. landscaped lot; A-1 cond. See today. Will sell quick. J. W. Reedy, 8 E. St. Charles-rd. Villa Park 2660.

Westmont—33 minutes to loop.

FOR sale or rent—3 rm. cottage, ½ acre land. 35 N. Grant-st. Phone State 1409.

General—Suburban West.

4 RM. house—On 1 acre; more land available; modern bath and kitchen; forced hot air heat; house only 3 yrs. old; garage; close transp.; $4,950; terms. AUBLE, 207 S. Hale, Wheaton, Ill.

MEADOW-LANE [paved road]—5 acres. Ideal garden farm, extra fertile highland, just off super Rt. 53, nr. North-av. Special price $1,500, $300 cash, $18 mo. Address C N 375, Tribune.

SIX room area house; 4 rooms complete; full sized basement; good transportation; $500 dn. to reliable party.
Address D M 423, Tribune.

COTTAGE on ½ acre—Rich soil; inside needs work; small down payment and $20 month. Address D X 490, Tribune.

INVESTIGATE Western Suburbs for Best Buys — Riverside, La Grange, Western Springs, Hinsdale. HENRY A. MILLER.

SMALL cottage—¾ acre fruit trees; shrubs; 2 car garage; northeast corner Buick plant, Mannheim and Armitage-avenue.

REAL ESTATE—TOWN AND COUNTRY

SECURITY on the Lake Shore. Complete summer or all year home; 13 A., all planted; 413 ft. lake shore on beautiful Lake Mendota, overlooking Madison and the University; 4 bedrooms; sleeping porches; 2½ baths; rec. room; double insulated; 3 car garage; berry bushes; fruit trees; chicken houses; con. boat house and pier. Less than half of cost; price $35,000.00. Haley & Sons, 124 State-st., Madison, Wis.

—REAL ESTATE—ACRE PROPERTY—

3 WOODED ACRES
Near fine southwest suburb; with all conveniences; 46 minutes to loop; 400 ft. new paved road frontage; splendid location for home among beautiful trees. Will sacr. and sell on terms. Might divide. Address C X 165, Tribune.

—REAL ESTATE—ACRE PROPERTY—

5 ACRE FARM
Fine for truck or poultry. Rich, black soil; on newly paved road; 4 blocks to suburban steam transportation; churches, schools, stores in walking distance. Excellent location for home. $400 cash, $25 mo. Address C T 183, Tribune.

ROCK ISLAND TRANSPORTATION.
10 acres rich black garden soil; ideal for truck, fruit, poultry; on paved road. 5 minute walk to depot, stores, fine school, churches. Protestant and Catholic. Must sell; will make terms to right party.
Address C X 161, Tribune.

—REAL ESTATE—OTHER CITIES—

9 STORY, fireproof office building—Located in Little Rock, Arkansas. J. H. Coleman, England, Arkansas.

REAL ESTATE—RESORT PROPERTIES

Illinois.

ONLY $695
New model home; large living room; screen porch; modern kitchen with built-in sink and cabinets; dining nook; fruit trees and strawberry plants; 38 miles N. W.; one hr. by train or auto; $3.00 weekly to responsible party. Select your cottage and homesite now at a natural lake for your post-war home.
ADDRESS D P 75, TRIBUNE.

LAKE COTTAGE ON ¼ ACRE LOT.
N. Chicago; private lake; enough ground for large victory garden; excellent fishing and swimming. Must be seen to be appreciated; $985 complete; convenient terms. Address C X 440, Tribune.

4 ROOM Lake Home—Insulated; suitable for year 'round living at estab. lake community; 38 miles n. w.; fast R. R. trans. Schools, churches, stores, etc. $1,895. $150 down; $18.75 month.
ADDRESS D P 80, TRIBUNE.

LAKE COTTAGE ON ¼ ACRE LOT.
Liv. rm., 2 bedrms., kitchen, breakfast nook, inside lavatory, and small porch, all large rms.; beau. pri. lake; nr. Chgo.; $1,485, liberal terms. See this model home at once. Address D N 380, Tribune.

LAKE lots—In property fronts on 3 lakes. 50x150 feet; sand beach. Only $150; tms., $5 mo. Address B L 120, Tribune.

Indiana.

5 RM. modern year-round home—Beautifully lanscaped; 1 bl. from lake in Culver, Ind. Address C T 214, Tribune.

$99 BUYS LOG CABIN SITE IN DUNES. Address D N 600, Tribune.

Michigan.

2 LAKE frt. lots—Lake Brownwood, Paw Paw. 42x110 ft. Price $295 each. S. Postawa, Stevensville, Mich.

Wisconsin.

8 ACRES with 8 rm. brick house—Running water; 3 car garage; large cow barn; chicken and milk house; near Antioch; $7,500. Will sell on terms to responsible party. Phone Irving 1091.

TO settle estate—Attr. mod. year round house, 10 rms., 3 baths, completely furn., 5 ac., 500 ft. lake frontage; 90 miles from Chicago. For price and particulars call Miss Sheehan at State 2400.

—REAL ESTATE—FARM LANDS—

Farm Land Classified advertisments will be found in the News Section adjacent to the daily feature "Day by Day on the Farm."

—REAL ESTATE WANTED—

Apartment Buildings.

WTD.—2 or 3 flat—6 rm.; modern; North of Foster. Address C T 112, Tribune.

WANT 2 or 3 flat—close to transp.; for cash. Address D Y 271, Tribune.

CASH for homes or apt. bldgs., any size. Delmont Co., 2839 N. Clark, Bit. 2585.

Farms and Acres.

ACREAGE CLOSE TO CHICAGO.
ADDRESS D Y 161, TRIBUNE.

Houses.

WILL BUY BUNG. OR SMALL HOME—With garden space; in or close to Chicago. Address C X 383, Tribune.

BUYER has all cash for bung.-2 or 3 flat. South Shore Avalon or Chatham dist. 60 or 90 day poss. requisite. Aberdeen 0538.

BUNGALOW—In good location on South Side; from owner. All cash buyer for October 1st. Phone Plaza 8855.

WILL buy small Chicago homes for cash. Quick action. Phone Dearborn 3010.

WANTED—Brk. or frame home or 2 apt. for cash; n. w., nr. transp. Avenue 8910.

WILL pay cash—For cott. or 2 flat south. Dehning, 665 W. 63d-street. Wen. 0687.

BUNGALOW, house, or 2 flat in Park Manor. Have $1,000 cash. Vin. 7126.

WANT—6-7-8 rm. residence or bungalow in Irving Park. Martin, Palisade 1040.

Resort Property.

WILL BUY SUMMER HOME
for cash from priv. party; n. or n. w. of Chicago. Address C T 110, Tribune.

Vacant.

FIFTY LOTS or more in one group or close in acreage, for subdivision.
ADDRESS C X 294, TRIBUNE.

—REAL ESTATE FOR EXCHANGE—

Apartment Buildings.

30 APT., Rogers Park—For smaller and cash. Address C T 143, Tribune.

Miscellaneous.

23 ACRES val. drained land—New Smyrna, Fla. and best pay. Tavern in stock yards. Want mod. apt. Can add cash. Pro. 8987.

—REAL ESTATE LOANS, MORTGAGES—

5 YEAR REAL ESTATE MORTGAGES.
No payments except interest twice a year.
4% INTEREST.
BROOMELL BROS., 111 W. Washington.

WILL make exceptionally well secured first mtges. on Chgo. apts. 4%, no com.; ESTATE—B. M. SHARPE.
134 N. La Salle. Dea. 0356.

WILL make or pay 1st mortgages on gd. South Side improved property. Low rates. WM. I. SHARP & CO., 237 W. 63D-ST.

80% LOANS—Easy terms, 4% up; no red tape delay; ¼ yearly paymts. Ran. 7383.

JEWELRY, DIAMONDS, OLD GOLD, ETC.

$1,000,000
In Diamonds Wanted
CASH PAID IMMEDIATELY
AMERICA'S LARGEST BUYERS
of diamonds from individuals, banks, estates, trusts. No deal too large, too small.
FOR HIGHEST PRICES
AND GUARANTEED SAFETY
BRING YOUR DIAMONDS TO US.
WE ALSO BUY
OLD GOLD AND PAWN TICKETS.
Member Chicago Assn. of Commerce.
AMERICAN
DIAMOND SYNDICATE
37 South Wabash-av.
CORNER MONROE. 3D FLOOR.

CASH FOR DIAMONDS
DUE TO OUR TREMENDOUS SALES OUTLET, WE NEED DIAMONDS AND WILL PAY TOP PRICES FOR THEM. TOP PRICES FOR YOUR OLD GOLD.
FULL VALUE PAID FOR PAWN TICKETS
WE ARE NOT THE LARGEST DEALERS IN AMERICA, BUT WE GUARANTEE TO PAY THE MOST SATISFACTORY PRICES. SEE US BEFORE YOU SELL.
CASH IMMEDIATELY
U.S. Diamond Syndicate
5 N. Wabash-av., Rm. 800
5 NORTH WABASH BLDG.

SELL YOUR DIAMONDS OR DIAMOND JEWELRY TO ONE OF CHICAGO'S oldest jewelers. There exists right now an unexcelled opportunity to take full advantage of today's high market in converting your diamonds into cash. The Olsen & Ebann reputation assures you prompt, accurate appraisal and high prices. Olsen & Ebann Jewelry Co., 209 S. State, 4th floor, Republic Bldg. Harrison 1006.

GET OUR CASH PRICE
BEFORE SELLING
Diamonds, Watches, Pawn Tickets.
THE U. S. LOAN BANK,
10 N. CLARK-ST. 6TH FLOOR.

I PAY HIGHEST PRICES FOR GOLD, DIAMONDS, JEWELRY, WATCHES. LLOYD J. BUTLER, 133 N. CLARK-ST.

HIGHEST PRICES PAID FOR DIAMONDS, watches, old gold, etc. Romack Dia. Exch. 7 W. MADISON, AT STATE. RM. 501.

ILL. Diamond and Jewelry Syndicate pays best prices for diamonds, old gold, pawn tickets, etc. Dea. 6711. R. 812, 5 S.Wabash.

HIGHEST cash prices for your jewelry. JEWEL JEWELERS, 76 W. RANDOLPH.

1.15 CT. DIAMOND in man's ring....$100 Levinson's Loan Bank, 739 N. Clark-st.

—OFFICE FURNITURE AND DEVICES—

CHROME and red leather set; couch, 3 chairs, table, and comb. smoking-magazine stand; lamp, venetian blinds, smok. stand. Also suit. home. Fairfax 3489.

BOUGHT FROM LARGE CORPORATION—4x6 steel card files; walnut executive and secr. desks; matching chairs. GEISER, 130 W. LAKE, DEA. 3788.

CALCULATORS, dictaphones, adding and bookkeeping machines, safes, desks, etc. All Office Machines Co., 4636 Washington-blvd. Austin 8888.

WANTED—Used wood partitions. Also new and used partitions for sale. Reas. Cabinet work. Albany 4210.

BUY OR SELL—SAFES, VAULT DOORS, AND MONEY CHESTS. MOSLER SAFE CO., 214 W. JACKSON. RAN. 0211.

STENO.-Type machine for sale; good condition. $30. Call Keystone 5574 between 6 and 8:30 P. M.

WANTED FROM PRIVATE PARTY—Desks, chairs, steel files, safe, and adding machines. Hum. 6642.

WANTED—FOR DEFENSE PLANT.
8 desks, 3 files, chairs, safe, cabinet. BITTERSWEET 6600, APT. 203.

DESKS, CHAIRS, TABLES.
Safes, recep. room furn.; new and used. R. W. McGRATH, 1672 W. Ogden-av.

30 STEEL files, 100 steel lockers, time clock, steel and wood desks, safe, cabt's steel shelv. 526 S. Dearborn. Wab. 0956.

STEEL shelving—Furniture; wood tables. CENTRAL, 20 W. Hubbard-st. Del. 8495.

OFFICE machines of all kinds—Save half. Pruitt, 425 N. La Salle-st. Del. 4900.

USED OFFICE furniture, desks, chairs, etc. KENDRICK, 218 W. Jackson. Cen. 4824.

TABLET ARM CHAIRS, steel files, storage cabinets, desks. Harrison 6450.

—BUSINESS OPPORTUNITIES—

Businesses for Sale.

APRON shop, rental library, and cleaning est.—Good opportunity. 7009 S. Halsted-st. Aberdeen 3516.

APTS.—49 units; 12 yr. lse.; net $5,000; $10,000 req. DeWaskinCo.,105 W.Madison.

AUTO parts and wrecker—Complete stock of new and used parts. Must sell. 2439 W. Madison. Canal 4258.

BARBER shop—Blum bldg., 624 S. Michigan, death of owner; exc. opportunity; reas. rent; fully equipt. Key. 6605. Web. 2275, or agent of bldg.

BARBER shop—2 chairs; comp. furn.; liv. qtrs. Sale or rent. 1415 Howard, at Sheridan. R. Pk. 1459 10 a.m. to 5 p.m.

BARBER and beauty shop—Also fixtures; new, used. PAIDAR CO., 1120 N. Wells.

BARBER shop—2 chairs; sacrifice; rent $17.50. Edge. 6761. 4756 Bernard-st.

BEAUTY shop—Mod. equipped; 3 booths; well estab.; reas. rent; sacrifice, illness. REGENT 0304.

CLEANING and dyeing store—Living rms. in rear; cheap rent. 537 W. 69th-st.

DELIC. and light groc., ice cream, school sup.—Elect. equip.; liv. qtrs.; rent $25. Reasonable. 5903 Dakin. Ave. 9480.

DELIC.-liquor store—A real money maker! Income $150 wk. Act quick! Key. 10102.

DRUG—Estab. 25 yrs., $900; stock and fixtures, value $2,000; require cash $500. 65th and Stony Island-avenue.
ERNEST COOK & CO. SAG. 6011.

DRUG store—Paying business; growing neighborhood; sacrifice, $3,500; further information, 2434 E. 106th-street.

DRY CLEANING—One of the oldest and most reliable cleaning concerns at La Porte, Ind. Good money maker; $10,000 cash, balance on terms or consider trade. Address C J 37, Tribune.

GROCERY STORE FOR SALE—REASONABLE. 1008 IRVING PARK-ROAD.

Hamburger Sandwich Shop
Wimpy The Glorified Hamburger, will sell 2 of its smaller units in and out of city. Call at 307 N. Michigan, Rm. 820.

Hamburger and restaurant comb.—Under the "L," Wilson and Broadway; forced to sell because of sickness; very good business; plenty of points; closed Sundays. 1109 Wilson-av.

LAUNDRY route and truck — West Side. Also good will. Net earnings $100 week. Call Englewood 4062 for appt.

LIQUOR store and tavern—2 stores; located South Side; est. 10 yrs.; sales average $100,000 per yr. Largest cooling equip., mod. bar. Merchandise inventory about $7,500. Must retire on account of health. Address D N 385, Tribune.

LUNCH, fountain cigarettes—Must sacrifice; quick sale. 4347 W. North-av.

MILK Store—$35 rent. Good income. Bargain. 3128 Oak Park-av., Berwyn.

NEWSPAPER AGENCY—AFTERNOON. Call 2-6 p. m. Humboldt 3924.

NEWSPR. agency—High grade; best offer. Address C T 156, Tribune.

PERSONAL stationery imprint business—Includes stock on hand and list of dealers. Address D N 342, Tribune.

RESTAURANT—1030 N. Clark-st. Sales $200 a day. 30% profit. Same owner 15 yrs. 5 yr. lease. $2,500. See Larson. Mich. 6536.

RESTAURANT—Gross $60,000 per year. So. S.; 6 days, 6 a. m. to 10 p. m. Plenty points. Gold mine oppor. Private owner. Dor. 2203, 8 a. m. to 8 p. m.

RESTAURANT—On N. Side, near war ind., seating cap. 115; weekly income $950; closed Sunday. Crawford 2728.

RESTAURANT—Estab. 20 yrs.; lifetime opportunity; $135 day business guaranteed; closed nites and Sunday. Delaware 6138.

ROOMING House—Woodlawn. 18 modern kitchenettes, 6 with private baths. No sleeping rooms. 18 new elec. refrig. Good furnishing. Long lease. Income $700. Owner sacrifices for $2,900. Phone Dorchester 9629.

RMG. house—35 rms.; Nr. North; rt. $170; heat free; inc. $460. Only $1,000 req. CAPPS CO. SUPerior 6160.

RMG. hse.—36 rms.; rent $160; 7 yrs. lease; hot w., stm. ht. free. $1,500. 1128 N. Clark, near Division.

RMG. Hse.—15 rms.; hskp.; good income; 4 refrig. [Woodlawn]. $600,tms.Sag.2612.

RMG. hs.—85 rs.; clears $450; pr. $4,500 CORCORAN CO. 48 W. Division.

RMG.—28 lge. rms., N. Dearborn; $3,800, $2,000 cash. McCarthy Co., Mich., 6536.

RMG. hse. [5700 N.]—8 kitnt.; 16 slp. rms.; $5,980; $1,200 will hdl. Lon. 3584.

ROOMING hse.—24 rms.; refrig., stoker; rt. $80; pr. $2,000; inc. $358. Div. 7543.

RUG cleaning plant—Old established firm; fully equipped; small mortgage on bldg. Address D N 393, Tribune.

SCHOOL STORE—Fountain, candy, stat., bev.; rent $35; liv. rms.; steam heat; must sell. Best offer. 4506 N. Lincoln.

STORE—School supplies, milk, etc.—Good business; reas. rent. 324 W. 69th-st.

SMALL, fine restaurant—Excellent money maker; ideal for man and wife or partners; high grade Michigan-av. trade; excellent location; fine, modern, up to date fixtures. Write James Tatokas, 219 N. Michigan.

SPRAYING AND BAKING
EQUIPMENT. COMPLETE SHOP. REASONABLE. 829 MILWAUKEE-AV.

TAVERN—Must sell acct. of sickness; Budweiser beer on tap; elec. refrig.; estb. 10 yrs.; cheap rt. Call Cap. 6540 for appt.

TAILORING establishment—Well furn.; in business 25 yrs.; will sacrifice due to death of owner. Call Hyde Pk. 1708.

Business Equipment.

FRIGIDAIRE in good condition. Reasonable, for commercial use, 20"x36" one side, and 20"x13" other side. $100. 636 W. 43d-st. Yards 1387.

1 PERMANENT wave machine; 34 new heaters; 1 dryer Turbanater; 1 facial chair, chromium with ottoman. Call Ravenswood 10199.

PERMANENT wave machine, H. Curtis; 1 Arno steamer; almost new. Reg. 7521.

Business Service.

WANT something to sell, display, or act as agent; new service station, bus stop, light corner. R. Ray, 6801 W. North-av., Oak Park. Euclid 10179.

PRIORITY ANALYST—C. M. P.
Offers assistance small mfgr.; records application. Address C T 351, Tribune.

Concessions, Locations, and Leases.

PLATING and polishing shop—Complete modern equipment; will rent or make suitable arrangements to responsible party; 8,000 sq. ft. 2326 Indiana.

Job Lots.

CREPE PAPER
20 different colors. Jumbo rolls. 60 inches wide. 8,000 lbs.
ADDRESS C T 113, TRIBUNE.

FOR SALE—7,000 used corrugated boxes in assorted sizes. Central 3992.

ARC WELDING RODS.
Lge. quantity, assorted sizes. Vic. 7044.

Manufacturing.

WE do metal spinning of all kinds—Inquiries and orders solicited.
General Lamps Mfg. Company, Elwood, Indiana.

SMALL toolshop has open time on dies, jigs, fixtures, and production. Call Diversey 2367.

WANT war mfg. contract in foundry shakeout, sand control supplying own help; 20 yrs.' exp. P. O. Box 445, Beloit, Wis.

WORK wanted—15 punch presses, all sizes up to 300 tons. Mich. 6334.

WANTED—Punch press work; high speed; light automatic. Michigan 6334.

WORK wanted for engine lathes, shaper, drill presses. Temper. Belmont 6228.

Wanted.

Wanted to Rent or Buy
WOODWORKING PLANT
FRANKLIN 9075

WANTED to buy—General store, department store, or hardware store. Address Meyer Gronik, 407 North Water-st., Milwaukee, Wisconsin.

SELL ANY BUSINESS IN 24 HRS. DELMONT, 2839 N. CLARK, BIT. 2584.

CASH for stores, stks. of mdse. Ace Auctioneers, 672 W. Roosevelt-rd. Can. 8625.

—STORE AND BAR FIXTURES—

NEW and used floor cases, tables, counters, wall cases, shelving, window display stands—Suitable for lingerie, men's furnishings, gifts, jewelry, and stationery stores. Desks and chairs.
R. W. McGRATH, 1672 W. OGDEN-AV.

REST. silver, leatherette booths, meat grinders, bakery bread slicer, meat block, bakery showcases, dice table, beauty shop eqpmt. G. D. Poulos, 109 N. Dearborn. Rm. 606. Franklin 9766.

JEWELRY STORE FIXTURES for sale for storage charges. Bargain. Lincoln Storage and Moving Co., 4259 Drexel-blvd.

BULLET proof currency exch. cage for sale—6x8x8; bandit trap. Radcliffe 6577.

STORE, tavern fixt., hambgr., lunch equip. New-used. Chas. Bender Co., 500 N. Wells.

SHOWCASES, desks, mirrors, registers—Bargains. Paidar Co., 1120 N. Wells.

WANT complete grocery fixtures or mdse. South Shore 2312. Call week days.

WANTED—Med. sized dishwashing mach. A-1 cond. Priv. party. Pro. 5666.

SELL or trade—Complete grocery fixtures, by owner. 1255 Loyola. Rog. 3361.

—CLOTHING, FURS, ETC.—

YOU must visit Grossman's Thrift Shop, 4543 Sheridan-road, near Wilson-av. where Furs of the Smart Set are constantly being sent for disposal and you will be amazed at the marvelous bargains you can obtain here. Mink, Fox, Kolinski Chokers, $5 and $10 per skin; beaut. 4 sable chokers for only $95; pair genuine silver foxes, $30; chubbies, $10 to $25; fur coats, $15 to $75. All kinds, all sizes. Gen. eastern mink coat, $195. Siberian squirrel, $75. Genuine Alaska seal, $155. Persian lamb, $85. Tu., Th., Sat., till 9 p. m.; Sun., 11-5.

Furs KASNOW Furs
Buy your furs direct from wholesaler.
SAVE 50% AND MORE.
200 Sample Fur Coats and 100 Jackets Direct from New York Mfrs. to you.
ALL NEW 1944 STYLES.
Guar. wholesale prices or money refunded.
"KASNOW FURS"—NEW SHOWROOM,
Wholesale District—Open Sunday
MARKET AT JACKSON-BLVD.

CLEARANCE SALE.
200 men's new sample suits, topcoats, overcoats, $17.50. Some famous brands; all sizes. Op. eves. till 9. Sun. till 1 p. m.
ABBOTT'S CLOTHING CO.,
4086 BROADWAY, Cor. Belle Plaine.

HIGHEST CASH PRICES PAID for old fur coats. 28 E. Jackson-blvd., 3d floor.

FUR coats, $10 up; suits, topcoats, overcoats, $5.95 up. Uncle Max, 675 N. Clark.

KOLINSKY furs, 6 jumbo Baum Martin tails. Sacrificing, $95. Glencoe 960.

—LOANS—PERSONAL AND BUSINESS—

Personal Property and Salary.

MONEY
T-O-D-A-Y
For Income Tax, Coal, School Tuition

Phone for your loan. $50 costs only 3 cents a day when repaid in six equal monthly instalments. Employed men or women may borrow up to $300 on signature only or on furniture or auto. Twelve months to repay. Above example figured on basis of 3% per month on reducing balances.

LOOP OFFICE.
7 W. Madison at State. RANdolph 8400

SOUTH SIDE.
4658 S. Ashland at 47th. YARds 4870
821 W. 63d at Green. ENGlewood 7800
807 W. 79th at Halsted. RADcliffe 4500
11054 S. Michigan. PULlman 7500

WEST SIDE.
8 N. Ogden. SEEley 3700
[At Madison and Ashland.]
1 N. Pulaski at Madison. KEDzie 5900
[Oak Park phone, Euclid 6162.]
4800 W. Cermak. ROCkwell 8000
[Cicero phone, Cicero 6210.]

NORTH SIDE.
1212 N. Ashland at Milw. BRUns. 3100
3204 N. Central at Belmont. AVE. 4200
4013 Milwaukee at Cicero. AVEnue 1400
4802 N. Western at Lawrence. LON. 2161

LOCAL LOAN CO.
UNDER STATE SUPERVISION.

OPEN TODAY, THURS., TILL 9:30.
NOW ON SALE
DIRECT TO THE PUBLIC
GENUINE AND ORIGINAL
FURNITURE MART
SAMPLES
AT CHICAGO'S HUGE
CENTRAL
FURNITURE OUTLET
PACKED TO THE WALLS
WITH THE NATION'S
FINEST FURNITURE
AT SENSATIONALLY
LOW PRICES
ALL NATIONALLY KNOWN MAKES.
ALL IN FINEST MATERIALS.
ALL PERIODS AND WOODS.
Here Are Just a Few of the Many Hundreds of Exceptional Values offered:

End, cocktail, and occasional tables from	$5.95
Occasional chairs and rockers	$7.95
Mattresses and coil springs	$9.95
Beds, all sizes	$10.95
Lounge chairs, large selection	$19.95
9x12 rugs, beautiful patterns	$19.95
Sofa beds, large selection	$44.95
3-piece bedroom sets from	$49.95
2-piece living room sets from	$69.95
Complete 3-Room Outfit	$148.00

LARGE SELECTION BUFFETS, CHINAS, MIRRORS, TABLES, DRESSERS, VANITIES AND BEDS.
THIS SALE ONLY AT OUR NEW ADDRESS.
222 S. WABASH
Formerly on Jackson-blvd.
Cash or Terms Arranged, Webster 3440.
Open Mon., Thur., Sat. to 9:30, Sun. to 5

ANY MAN or WOMAN
single or married, who is employed, can borrow from $10 to $300 from us without delay.
WE ALSO OFFER
SHORT TERM LOANS
TO TIDE YOU OVER
UNTIL PAY DAY
WE FINANCE
COAL PURCHASES
BUSINESS COURSES
TECHNICAL COURSES
TOOL PURCHASES
or other necessary purchases or past due obligations. Monthly payments. Dates and amounts of payments to suit your convenience. Private interview rooms.
FAMILY LOAN
CORPORATION.
LOOP.
202 S. State-st., cor. Adams, Century Bldg., R. 301. Telephone WABash 2994.
LOGAN SQUARE.
3147 W. Logan-blvd., cor. Kedzie, 2d fl., near "L" Terminal. SPAulding 4100.
NORTH SIDE.
6349 N. Western-av., cor. W. Devon, Rm. 206 Devon Bldg. Tel. BRIargate 4121.
WEST SIDE.
4806 W. Madison-st., near Cicero, next to Walgreen's. Tel. MANsfield 4211.
SOUTH SIDE.
758 E. 79th-st., cor. Cottage Grove-av., Rm. 206, 2d floor. RADcliffe 6500.
SOUTH CHICAGO.
9113 S. Commercial-av. [opp. Goldblatt Bros.]. Lincoln-bl., Rm. 10. REG. 6220.
BLUE ISLAND.
13018 S. Western-av. DIAL Operator, Blue Island 86.

SALARY LOANS
$25 TO $300
ON YOUR
OWN SIGNATURE
to employed men and women. Arranged while you wait.
We Specialize in Loans
to civil service and government employes. Immediate service.
AUTO LOANS
No insurance required.
FURNITURE LOANS
No deductions.
Money same day you apply. Convenient Monthly Payments. Phone Your Application.
IMPERIAL
CREDIT CO.
LOOP:
8 N. Dearborn at Madison,2d fl. FRA. 6141
SOUTH:
6317 S. Halsted, nr. L sta. ENG. 4010
3200 W. 63d-st., at Kedzie,2d fl. PRO. 6600
WEST:
7 S. Pulaski [Crawford]. NEV. 7060
NORTH:
1548 Belmont,at Ashland,2d fl. WEL. 6700
4802 Broadway, at Lawrence. LON. 5188

LOANS—$25-$300
We have a plan that will meet your requirements.
Loans on Salary
Furniture or Auto
You can borrow a small amount of $25 or $50 or as much as $100, $200, $250, or more.
QUICK CONFIDENTIAL SERVICE.
PHONE CENTRAL 4733
C. C. ERD
7 S. Dearborn-st. Rm. 616

MONEY
TODAY OR TONIGHT
Salary, Auto, Furn. Loans
Citizens Loan Corp.
5 E. Jackson at State. WABash 5600
5967 W. Madison at Austin. AUStin 7300
3401 Diversey at Kimball. SPAulding 4300
749 W. 63d at Halsted. NORmal 5700
1608 W. Belmont at Ashland. LAKv. 7300
6240 Cottage Grove-av. FAIrfax 0600
Neighborhood Offices Open
Every Eve. to 8 P. M.

NEED MONEY?
$25 TO $300
SALARY LOANS.
WITHOUT CO-MAKERS.
$50 FOR 30 DAYS
COST ONLY $1.50
FAST, COURTEOUS SERVICE.
Chicago's Largest Independent Loan Office. State Supervised.
PHONE RANDOLPH 6151.
L. T. BAKER AND CO.
30 W. Washington. SUITE 1407.

PHONE FOR LOAN—Auto and Personal. Newberry Loan, 1025 N. Clark. Whi. 8004. 7850 S. HALSTED. STE. 9300.

—LOANS—PERSONAL AND BUSINESS—

Personal Property and Salary.

LOANS
$25-$50-$100 or More
Borrow at Household without fuss or bother on your salary, furniture, or car—no endorsers needed; $50 repaid in four monthly instalments of $13.46 each costs only $3.84. Special quick service on salary loans to employed women.

CASH LOAN YOU GET	3 payments	4 payments	6 payments	9 payments	12 payments
$ 25	$ 8.85	$ 6.73	......	......	......
50	17.69	13.46	9.24	6.43	5.03
75	26.54	20.20	13.86	9.65	7.55
100	35.38	26.93	18.48	12.87	10.07
125	44.18	33.63	23.08	16.06	12.56
150	52.98	40.31	27.66	19.23	15.04
200	70.53	53.66	36.78	25.56	19.96
300	105.62	80.29	55.00	38.16	29.76

Payments include charges at Household's rate of 3% per month on that part of a balance not exceeding $100 and 2½% per month on that part of a balance in excess of $100. This rate is less than the lawful maximum on loans of more than $100.

LOOP OFFICES:
36 S. State, 16th fl. FRA. 0884
100 W. Monroe-st., 7th fl. STAte 1777
111 W. Washington, Rm. 253 FRA. 1083
5 S. Wabash, 13th fl. STAte 0151

NEIGHBORHOOD OFFICES:
6856 S. Halsted, 2d fl. ABErdeen 4060
841 E. 63d-st., 4th fl. PLAza 8360
9204 Commercial, 3d fl. SOU. CHI. 0103
11106 S. Michigan, 2d fl. COMmodore 3880
6255 S. Ashland, 2d fl. HEMlock 4510
2355 W. 63d-st., 2d fl. REPublic 4473
4707 Irving Park, 2d fl. PENsacola 4570
3150 Lincoln-av., 2d fl. LAKeview 8844
1737 Howard-st., 2d fl. ROGers Pk. 8320
4554 Broadway, 2d fl. LONgbeach 7163
2800 Milwaukee-av., 3d fl. CAPitol 3440
1 N. Pulaski [Craw'd], 5th fl. KED. 0704
Cicero, 6012 Cermak-rd., 2d fl. CIC. 6400
Oak Park, 1140 Lake-st., 3d fl. EUC. 563
Chicago phone, Austin 0474.

HOUSEHOLD FINANCE
CORPORATION.

Pinched for Cash
$20 FOR 30 DAYS
COSTS ONLY 60c
The common-sense solution to any money shortage is a short-term loan. It allows a "breathing spell" in which to adjust expenses to fit income. Right now, for instance, living costs are up and it is becoming increasingly difficult to make ends meet. A loan from Commonwealth will "tide you over" until you get adjusted to these new war time conditions. Monthly rate 3% of balance of $150 or less, and 2½% on that part of the unpaid balance over $150.
Commonwealth
Loan Co.
3166 LINCOLN-AV., cor. ASHLAND at Belmont, Rm. 224, BITtersweet 3360
4803 LINCOLN-AV., corner Western at Lawrence, Rm. 208, LONgbeach 3456
4013 MILWAUKEE-AV., cor. Cicero at Irving Park, Rm. 307, AVEnue 0443
1791 HOWARD AT CLARK, R. 312. Rogers Park 0754
6252 COTTAGE GROVE-AV., at 63d. Room 200. HYDE Park 3675
936 WEST 63D-ST., at Sangamon, Room 1. ENGlewood 1711
1 N. PULASKI [Crawford] at MADISON, Room 415. VAN Buren 5040
137 N. MARION-ST., at Lake, R. 204 Chgo. Ph. Aus. 1614, Oak Pk. Vil. 6886
6428 W. CERMAK-rd., nr. Ridgeland. Chgo.Ph. LAWndale 2882,BERwyn 371

BORROW FROM TOWER
FOR INCOME TAXES OR OTHER NEEDY PURPOSES.
$50 for 2 Weeks for 70c
THAT'S THE TOTAL COST of a $50 loan to Salaried Men and Women.
Other amounts from $25 to $300 on your SALARY, FURN., OR AUTOMOBILE. In proportionate charges.
Your Signature Only
IMMEDIATE SERVICE
Charges are figured at 3% per month on loans up to $150 and 2½% per month on that part of the balance over $150.
40 N. Dearborn-st., cor. Wash. Sta. 4400
806 W. 64th-st. cor. Halsted. Nor. 3500
4003 W. Madison, cor. Pulaski. Nev. 6600
4006 Milwaukee, cor. Irv. Pk. Kil. 8300
TOWER FINANCE CORP.

Newcomers, Old Timers
LIKE THE QUICK, FRIENDLY SERVICE OF THIS OLD LOAN COMPANY.
T. B. WARD, INC.
8 S. Dearborn Ran. 2060
EST. 1901.

Business Loans.

$300 TO $100,000.
F. BOLAND, 9 W. Washington. Fra. 1966.

Collateral Loans.

JEWELRY LOANS—$1 to $10,000. ILLINOIS STATE PAWNERS ASSOCIATION, 140 N. Dearborn, cor. Randolph, 2d floor.

—FINANCIAL SERVICE—

HEIRS—Cash for legacies, trusts, claims. Probate Finance, 155 N. Clark. Cen. 2022.

—HOME FURNISHINGS WANTED—

CALL ROCKWELL 6606
We pay the limit for your refrig., sewing machine, wash. machine, pianos, domestic and oriental rugs, stoves, etc. One piece or complete home. CALL NOW.

Oriental Rugs—Spot Cash
Mandel Brothers will pay high prices for used Chinese and Persian rugs in good condition; all sizes. State 1500.Local 536.

CALL HYDE PARK 1151
FOR HIGHEST CASH PRICES ON YOUR PIANO, RUGS, REFRIG., STOVES, ETC.

CALL LAWNDALE 4300
Your own prices paid for furn., rugs, radios, refrigs., stoves, sewing machs., etc.

CALL KEDZIE 1300
Good cash prices for used furn., rugs, sew. mach., grand or midget pianos, etc.

CALL PLAZA 6320
HIGHEST PRICES PAID FOR GOOD USED FURNITURE AND APPLIANCES.

CALL LAKEVIEW 1683
NEED AT ONCE 2-3-4 ROOMS. MOD. FURN. WILL PAY SPOT CASH.

I'LL COME OUT AND PAY YOU HIGHEST CASH PRICES FOR YOUR FURNITURE OR ANY APPLIANCES. CALL CANAL 8875, ANY TIME.

LAWNDALE 4422.
Your own cash prices for PIANOS, RUGS, REFRIG., SEWING MACH., WASHING Machines, Stoves, etc. SEE US FIRST.

CALL US NOW! AUSTIN 1446.
Fairest Cash Prices for your Pianos, Rugs, Refrigerators, Stoves, etc. ONE PIECE OR COMPLETE HOME.

WE PAY FAIREST CASH PRICES for your Pianos, Rugs, Refrigerators, Sewing Machines, Stoves, and so forth. CALL ROGERS PARK 5030. TODAY!

WANTED—From private party, figured carpeting or rug, 12x20 and 12x13, blue or red. Pros. 4339.

HIGHEST prices paid for used carpeting, orientals, 9x12 rugs or larger. American Pneumatic Rug Co. Alb. 0171.

LAWNDALE 0305 pays your price for used furniture; complete furnishings or odd pieces. NEVADA 3255 AFTER 6 P. M.

JUST STARTING BUSINESS—Will buy whole flats, odd pieces of furniture, rugs, stoves, etc. CALL ATLANTIC 2636.

SUNNYSIDE 6000 — DELAWARE 1622. Imm. cash for furn., piano, linens, oriental, dom. rugs, sewing machs, stoves, etc.

CALL HAYMARKET 5840.
Highest cash prices paid for furn., rugs, washers, stoves, sewing machines, etc.

WANTED—Furniture, rugs, refrigerator, radio and washer, etc. BEVERLY 8587.

WILLIAMS, BARKER & SEVERN CO., EST. 1879, 229 S. WABASH, HAR. 3777.

NORTH SIDERS—Furniture, Rugs, Grand pianos bought, sold, exchngd. Div. 3266.

PARTY needs entire furn. for 10 r. home. Will pay good cash prices. Lon. 7459.

INT. Dec. wts. bedrm., living-dining rm. Orientals, bric-a-brac. Mr. Kay. Len. 6774.

$5 FOR your old parlor set in any cond. We buy any furniture. KEDZIE 3008.

PARTY needs period furn.—Silv., gr. piano, art obj.; orientals; bric-a-brac. Lon. 7258.

NEVADA 8787—We pay your price. Need furn., rugs at once. After 6, Nev. 0011.

WTD. to sublease—Apt. and buy complete furnishings. Kazer, Key. 5750 aft. 7 p.m.

—TYPEWRITERS AND SUPPLIES—

UNDERWOOD, Smith, Remington, Royal Corona, $18. We buy, trade, repair any make. Broadway Typewriter Shop, 4533 Broadway. Longbeach 8653.

WTD.—Good standard keyboard typewriter. Good cond. Edg. 4825.

PRINTING MACHINERY AND SUPPLIES

POWER paper cutters—1 Oswego, 36 inch; 1 Seybold, 36 inch. Good cond. with motors. Phone Vic. 1316.

—USED AUTOMOBILES FOR SALE—

Don't You Believe It? We're Sellin' 'Em . . . and Cheap, Too!
SAVE $100 TO $1,000

—CADILLACS—

1942 62 CUSTOM 4 DOOR SEDAN.
1941 61 DE LUXE SEDANETTE..$1,795
1941 61 5 PASS. CLUB COUPE.
1941 61 4-DOOR TRUNK SEDAN.

BUICKS

1942 SUPER CONVERTIBLE COUPE.
1942 SPECIAL 2 DOOR SEDANETTE.
1941 SUPER CONVERTIBLE COUPE.
1941 SPEC. CONVERTIBLE CPE..$1,295
1941 SUPER 5 PASS. CLUB COUPE.
1941 SPECIAL SEDANETTE......$1,095
1941 SPECIAL 4 DOOR SEDAN.
1940 CENTURY 4 DOOR SEDAN.
1940 SPECIAL CONVERTIBLE COUPE.
1939 SPECIAL 4 DOOR SEDAN.
1939 SPECIAL CLUB COUPE.......$545
1938 SPECIAL 4 DOOR SEDAN.

CHEVROLETS

1941 SPEC. DE L. CLUB COUPE....$795
1941 MASTER DE L. SEDAN.......$845
1941 SPEC. DE L. CONVERTIBLE CPE.
1941 SPECIAL DE LUXE 2 DOOR..$895
1940 SPEC. DE L. CONVERTIBLE CPE.
1940 SPECIAL DE L. 4-DOOR SEDAN.
1940 MASTER DE LUXE CLUB COUPE.
1939 DE LUXE 4 DOOR SEDAN.
1939 MASTER COUPE.
1938 MASTER DE L. 2-DR. SED...$345
1938 CONVERTIBLE COUPE.

397 OTHER BARGAINS

ONLY 1942s NEED OPA.

'42 Pont. sedan ....???	'42 Plymouths ....???
'42 Fords ....???	'42 Mercurys .....???
'42 Willys ....???	'42 Dodges ......???
'42 Oldsmobiles ...???	'42 De Soto .....???
'41 DeSoto sed.$795	'41 Plym. sed....$775
'41 Ford cpe...$695	'41 Olds. sed.....???
'41 Pont. sed......???	'41 Merc. sedan...???
'41 Nash sed......???	'37 Ford sedan..$125
'41 Dodge sed..$895	'37 Plym. sedan.$195
'40 Ford sed....$545	'37 Dodge cpe...$195
'39 Linc. Zeph..$525	'36 Dodge sedan..$95
'39 Plym. sed..$395	'36 Ford sedan.....$85
'39 Merc. sed..$465	'35 Dodge sedan..$85
'38 Stude. sed..$365	'35 Ford sedan....$75
'38 Ford sed....$395	'35 Olds sedan....$85

STATION WAGON—1942—Willys.......???
STATION WAGON—1941 Ford..........???
STATION WAGON—1939 Chevrolet.....???
STATION WAGON—1940 Plymouth......???

CONVERTIBLES

1942 Crosley ....???	1942 Mercury .....???
1942 Pontiac .....???	1942 Olds. ....???
1941 Merc. ...$1,195	1941 Ford $1,095
1941 Packard .....???	1940 Packard .....???
1941 Olds ....???	1940 Pontiac .....???
1941 Nash ....???	1939 Mercury .....???
1941 Plym ....???	1939 Ford ....???
1941 De Soto......???	1939 Hudson ......???
1941 Dodge ....???	1939 Pontiac .....???
1940 Nash ....???	1937 Hudson ......???
1940 Plym. ....???	1937 La Salle.....???
1940 Mercury .....???	1937 Ford ....???

CITY
1718 SOUTH STATE
Every day until 8 p. m. All day Sunday.

BUICK '39, $595
Special 5 pass. coupe: rad., heater, def.; 5 good tires; spec. air horns; spotlight; orig. finish; like new. A real buy. $595. TERMS. TRADE. OPEN EVES. TILL 9.
3939 Washington

BUICK—'41 SEDANETTE AND SEDAN. 2—GORGEOUS CARS. LOW MILEAGE. REAL BARGAINS FOR SOME ONE WHO WANTS A PRACT. NEW CAR. SEE McCUE. 1132 DIVERSEY.

BUICK—1940 7 passenger sedan. Chauffeur driven, actually used only a few months. WILL PASS FOR NEW. 2247 S. MICHIGAN-AV. OPEN 9-9.

BUICK—1941 8 pass. sedan: tires and car like new. South Chicago Buick, 8600 Commercial.

BUICK—'39 spec. sed., $695; going into serv.; gd. tires, rad., htr. Call eves., 1829 S. Pulaski. Ask for Clarence Mansfield.

BUICK—'39 small sedan: radio, htr., etc. Splendid cond. See at garage, 116 E. Superior. Then call Seideman, Har. 9050.

BUICK—1937 ....$295
4 door: 5 like new tires: radio, heater. BRADY. 6323 S. ASHLAND.

BUICK—1940 sedan: excellent condition; good tires; heater, defroster, etc. Call Pullman 0220 ext. 7 or Homewood 1133.

BUICK—'38, spec. 5 pass. coupe; good tires; in army; $325 cash. Aberdeen 0356. 7050 Calumet.

BUICK—'35, 4 d. de l. sed.; low mil. Perf. cond. $230; priv. Kil. 7846.

BUICK—'39 special 4 dr. sedan, heater, 5 good tires, perf. cond. Plaza 4176.

BUICK—1941 STATION WAGON. FITZPATRICK. 8959 S. ASHLAND.

BUICK—'39 sedan, special; radio, heater; real bargain. 3100 Lawrence-av.

BUICK—'41 sedan; orig. owner; can't tell from new. Barg. 1546 E. 74th-place.

BUICK—1941 super de l. sedan; pract. new; radio, htr.; real barg. 3940 Grand.

BUICK—1941 spe. 4-door; like brand new. Bargain. 6115 N. Clark.

BUICK—'39 sed.; rad., htr.; exc. cond.; like new thruout; $695. 3520 Archer.

BUICK—'41 maroon super club cpe.; rad., htr., w.w. tires like new. Pri. Lawn. 8542.

BUICK—'41 sedanette de luxe; thruout perf. cond.; low mile.; $1,500 cash. Law. 8204.

BUICK—'41 super sedan; radio, heater. SHELL. 3757 N. Ashland.

BUICK—'37 Spec. 4 dr. sed.; rad.; good tires; $385. 5444 Broadway. Lon. 4716.

CADILLAC 1941
Convertible Club Coupe
De luxe 5 pass.; w. w. tires, radio, htr., beau. maroon finish; car like new. Terms, trade. Open evenings.
WALTON, 2229 S. Michigan

CADILLAC—1940 CONVERT. SEDAN.
CADILLAC—1941 CONVERT. COUPE.
CADILLAC—1941 SEDANETTE.
CADILLAC—1941 SEDAN. 7 PASS.
FITZPATRICK. 8959 S. ASHLAND.

CADILLAC—60 SPEC. FLEETWOOD, $975. LOW BODY. BLACK FINISH. RADIO. HEATER. WHITE WALL TIRES. LAST 1939 AND LIKE NEW. MR. OLESON, 1132 DIVERSEY-BLVD.

CADILLAC—1940 9 PASS. SEDAN. Radio, heater, white wall tires. O'DONNELL MOTOR SALES, INC. 7656 Stony Island. Regent 1866.

CADILLAC—'41 mod. 63; 4 dr. sed.; 2 tone; hydrom. drive; rad., htr., w.w. trs.; prf. cond.; $2,200. Leav. army. And.1685

CADILLAC—'41 61 5-pass. coupe, de luxe; perf. cond. H. Beutel, Dorchester 4000.

CHEV. '40, $695
5 pass. trunk sedan; heater, defroster; 5 very good tires; original thruout; driven very little. Will sacrifice at bargain. $695. TERMS. TRADE. OPEN EVES. TILL 9.
3939 Washington

CHEVROLET—1941 cabriolet; beautiful cream color; perfect black top white wall tires; htr.; defrosters. Priced to sell. 4859 Broadway. Longbeach 9172.

CHEV.—1940 sedan spec. de luxe, radio, htr., defros. Can be seen Skelly Service Sta., Menard and Diversey-av.

CHEVROLET—'41 5 pass. sedan; exceptionally low mileage; 5 exc. tires; heater; defroster; rad.; bargain. 1111 N. Clark.

CHEV.—1940 spec. de l. tour. sed.; radio, htr., w. w. tires, exc. run. cond.; $800. Ked. 8050.

CHEVROLET—'41 club coupe; exc. cond.; htr., priv. $985. 7850 Jeffery, Apt. 6, aft. 6 p. m.

CHEVROLET—'41 Fleetline 4 door sedan; radio, heater; perfect condition. DODGE DEALER. 5725 BROADWAY.

CHEVROLET—1939 ....$495
5 pass.; 5 like new tires; radio, heater. BRADLEY. 4748 W. CHICAGO.

CHEV.—De luxe 4 dr. sedan; pract. new; radio, htr.; real barg. 3940 Grand-av.

CHEV.—'41 4-dr. spec. de luxe; rad., htr., wh. wall tires; real barg. 3100 Lawrence.

CHEV.—'37 DE LUX. COUPE; radio, htr.; exc. cond.; $325. 5956 S. Kedzie-av.

CHEVROLET—'40 coupe; good condition; only $685. 6115 N. CLARK-STREET.

CHEV.—Late '39 de luxe 4 dr. sed.; radio, htr.; perf. cond., tires; $625. Hem. 2767.

CHEV.—'36 COACH; trunk, heater; perf. tires; $185. 5954 S. Kedzie-avenue.

CHEV.—'41, spec. de l. sed. 8142 Maryland. Vincennes 7506.

CHEV.—Late '33 de luxe, 4 dr. sedan. Htr. A-1; good tires; $95. 5954 S. Kedzie.

CHEVROLET—1937 coupe; good tires; radio, heater. $200. George. 7401 N. Clark.

CHEVROLET—'39 business coupe. Looks and runs fine. $400. Kildare 2066.

CHEVROLET—'39 2 dr. sed.; perf. cond.; private. 7251 Stony Island. Pla. 9005.

CHEV.—'38 conv. cpe.; rad., htr., exc. tires; private. Mansfield 3725.

CHEV.—1940 Spec. de luxe club coupe; rad., htr.; gd. tires; $775. Hum. 5246.

CHEVROLET—'42 club coupe; 5 like new tires; OPA. Shell. 3757 N. Ashland.

Chrysler—1942 Conv. Cpe.
Windsor "6" two tone uphol.; overdrive fluid drive, radio, heater; very low mileage. OPA necessary. Terms or trade.
2317 S. MICHIGAN

CHRYSLER—1940 7 PASSENGER SEDAN. Chauffeur driven actually used only a few months. Will pass for brand new. Radio, htr. 6 ply tires, rayon cords. 2247 S. MICHIGAN-AV. OPEN 9-9.

CHRYSLER—'37, 4 dr. sedan. Trunk. A-1 tires. Best offer. Law. 10037.

CHRYSLER—'39 4 dr. de l. sedan; $500. 646 North Sawyer—after 7 p. m.

CHRYSLER—'37 4 dr. sedan; radio, heater; quick sale, $195. Lawndale 8261.

CORDS—TWO TO CHOOSE FROM.
Cord Parts and Service
7615 STONY ISLAND. SAG. 1664.

DE SOTO—'41 custom 4 dr. sed.; rad., htr., overdrive and vac. trans.; like new. DODGE DEALER. 5725 BROADWAY.

DODGE—'35 de lux. 4 d. sedan; radio, htr., trunk; $115. 5951 S. Kedzie-av.

DODGE—'40 2 DR. SED.; HTR.; BEAU. CAR.; $850; WILL TRADE. DEL. 5511.

DODGE—'39 sedan, heater; gd. tires; excel. cond. V. D. Mooney. 6600 N. Ashland.

—USED AUTOMOBILES FOR SALE—

REAL BARGAINS
WHOLESALE-RETAIL

'42 Dodge 6 p. fluid d. sed.; r.; htr.OPA
'41 Buick Super 4 dr. sed.; rad.,htr.Barg.
'41 Plym. spe. de luxe business cpe.Barg.
'41 Chev. Town sed.; radio, heater..Barg.
'41 Nash 6 cyl., 6 p. sed.; rad., htr.Barg.
'41 Dodge cust. sed.; fluid dr.; r., h.Barg.
'41 De soto 4 dr. de l., fluid dr., r., h.Barg.
'41 Plymouth 4 d. spec. de l.. r.. h..Barg.
'40 Buick spec. conv. cl. cpe.; r., h.Barg.
'40 Packard 6 cyl. 6 p. sed.; r., h....$695
'40 Olds 6 cyl. Hydra sed.; r., h....Barg.
'40 Chev. de luxe cpe.; r., h.; black.$645
'40 Ford de luxe 6 p. sed.; rad., htr.$745
'40 Plymouth 6 p. sed.; rad., htr....$645
'40 Hudson 6 p. sed.; r., h.; blue..$595
'39 Plym. convert. cpe.; rad., htr..Barg.
'39 Chev. 5 p. club coupe; heater..Barg.
'39 Olds. 6 p. sed.; r., h.; like new..$595
'37 Plymouth 6 p. sed.; rad., htr..$295
'37 Olds. sed.; $375; '37 Buick sed.$295

TERMS. TRADE. OPEN EVES. TO 9. IMMEDIATE DELIVERY.

3315 N. CICERO
North Town Auto Distrib.

CLUB COUPES

1940 PONTIAC 6 cyl....................$895
1940 DE SOTO $895
1940 FORD $895
1940 CHEVROLET $965
1941 CHEVROLET $1,095
1941 PLYMOUTH $1,095
1941 FORD $1,095
RADIOS, HEATERS; RECOND.; O. K.'d.
RUBY CHEVROLET
7158 STONY ISLAND.

Attention, Dealers
Wholesale. Lowest Prices
3940 GRAND-AV.

BIG SALE
AUTO DEALERS' NOTICE
Wednesday, Sept. 15th, at noon, 150 cars will be sold to dealers only.
5506 Lake Park-av., 3d flr.
MIDWAY 2810.

DODGE DEALER CLOSING OUT. 4—1941 SEDANS AND CONVERTIBLE 5 PASS. COUPE. ALL ON FLOOR. LIKE NEW. NO PRIORITY NEEDED. PRICED LOW AS $985. DODGE DEALER, 1132 DIVERSEY.

DODGE—1937 ....$275
5 pass.; 5 like new tires. Sacrifice. BRADLEY. 4748 W. CHICAGO.

DODGE—1940 club convertible coupe; radio, htr.; new power top; good tires. See at 123 W. Monroe-st.

DODGE—1937 ....$275
5 pass.; 5 like new tires; radio, heater. BRADY. 6323 S. ASHLAND.

DODGE—1942 convertible coupe; dark blue; low mileage. Fully equipped. Bargain. OPA needed. 6115 N. Clark.

DODGE—1941, 4 dr. luxury liner sedan; radio, tires like new; private party; can be seen at gas station, 8006 Stony Island.

DODGE—'37 4 dr. sed.; good cond.; good tires; army; best offer; aft. 6. Lac. 0750.

DODGE—'38 4-door sed.; radio; good tires; mech. perf.; $400 cash. 2316½ N. Western.

FORD—1941 SEDANS
$685
3 TO CHOOSE FROM.
2491 MILWAUKEE
OPEN EVENINGS.

FORD—'41 club conv. coupe with radio, heater, white wall tires $1,195
Ford—1939 station wagon............$795
Purnell & Wilson, Highland Park 710.

FORD—'38 de luxe fordor; rad., htr. Also '36 Ford fordor. Excellent tires. 400 Lake-st., Maywood.

FORD—1937 60 tudor; new paint; motor recd.; 2 prac. new tires; radio and heater. 1st fl., 1620 W. Maypole.

FORD—1938 ....$395
5 pass.; 5 like new tires; radio, heater. BRADY. 6323 S. ASHLAND.

FORD—'41 conv. club cpe., rad., htr., w. w. tires; extremely low mileage. GLENN E. HOLMES, INC., 30 W. LAKE.

FORD—1940 ....$645
5 pass.; 5 like new tires. Sacrifice. BRADLEY. 4748 W. CHICAGO.

FORD—'38 4 d. sedan, model 85; trunk, htr.; perf. cond.; $395. 5954 S. Kedzie.

FORD—1941 convertible coupe; exc. cond.; 200 Gillick-st., Park Ridge. Phone 1299.

FORD—1941 Super De Luxe Tudor. $795. Must sell. 6115 N. Clark.

FORD—'41 Super De L. Conv. Club Coupe; rad., htr.; w.w.tires; reas. 1621 N. Cicero.

FORD—'37 2 door sed.; good motor; tires almost new. Only $250. Kil. 6887.

FORD—1941 STATION WAGON. FITZPATRICK. 8959 S. ASHLAND.

FORDS—'41 sedans, Tudors, and coupes. Nelsen-Hirschberg Ford. 5133 Irving Pk.

FORD—1940 de luxe 4 dr. sedan; like new; radio, htr.; real barg. 3940 Grand.

FORD—'36 4 DOOR SEDAN—Radio, heater, good tires. Private. Mul. 1155.

FORD—'38 de luxe convertible sedan; rad., htr.; 5 gd. tires; $395. 1350 N. Pulaski.

FORD—1937, tudor coach. Good mechanical shape. Hollycourt 4169.

FORD—'41 tudor; very good tires; low mi. $365. Private. Euclid 10388.

HUDSON—1940 6 CYL. 2 DR. SEDAN. Radio and heater. $695. O'DONNELL MOTOR SALES, INC. 7656 Stony Island. Regent 1866.

HUDSON—'37 club cpe.; very gd. cond.; tires very gd.; $275. Man. 4675 aft. 6.

HUDSON—'41 super 6 4-dr. sedan; radio, htr.; sac. 3186 Milwaukee. Pal. 4272.

HUDSON—1941 sedan; radio; low mileage; seat covers. Shell. 3757 N. Ashland.

LA SALLE—TORPEDO, 5 PASS. COUPE. Last series '40-52. Radio, heat.; tires like new. 2-tone finish. A spotless car. Sacrifice for quick sale. Trade accepted. MR. SCHNEIDER, 1132 DIVERSEY.

LA SALLE—'37 4 dr. sedan; motor compl. overhauled and tires like new; sacrifice; $325; priv. party. 425 S. Kedzie.

'42 Lincoln Conv. Coupe
Custom equip. Over drive, htr., clock. Spl. leather and cloth uphol. Very low mi. Real car for new car buyer. O.P.A.
2317 S. MICHIGAN

LINCOLN-ZEPHYR—'41 Fordor; like new. See this wonderful buy, only $1,099.
STALLWORTH
7400 STONY ISL.-AV. H. P. 2500.

LINCOLN—CONTINENTAL. 1941 CONVERTIBLE COUPE; 5 PASS. FITZPATRICK. 8959 S. ASHLAND.

LINCOLN ZEPHYR—1941 4 door sedan; very clean. 2130 Lincoln-av.

LINCOLN-ZEPHYR—'41, gray sedan; like new. Austin 8889.

LINC. Zehpyr—'39; also '38 sed.; $495; 5 exc. tires. Wright Motors. Rog. Pk. 8842.

LINCOLN ZEPHYR—'41 SEDAN, 4 DOOR DE LUXE, $1,150. 1132 DIVERSEY.

'41 MERCURY
4 door 5 pas. sedan; radio, heater. Very clean. Low mileage.
STUDEBAKER
1836 RIDGE-AV., EVANSTON.

MERCURY—'41 tudor; excel. cond., $899. Others in sedans, coupes, and fordors.
STALLWORTH
7400 STONY ISL. H. P. 2500.

MERCURY—1941 STATION WAGON. FITZPATRICK. 8959 S. ASHLAND.

MERCURY—'40 cl. sed.; w. w. tires; rad., htr.; priv. 7251 Stony Island. Pla. 9005.

NASH—'40 4-door sedan; overdr.; Weather Eye. Can be seen after 6 p. m. 4955 Augusta-blvd. O'Brien. Ring bell.

NASH—1940 Convertible Coupe. A beauty—radio, heater; real buy. LANAHAN, INC., 2522 & 2542 Michigan.

NASH—1938 6 cyl. 4 dr. sedan, overdrive; air cond. $325. 2347 W. North-av.

NASH—1941 5-pass. coupe; very clean; must sacrifice. $925. 6115 N. Clark.

NASH—'41 Ambassador sed.; rad., htr.; like new. Real bargain. 3100 Lawrence.

NASH—'41 Ambassador; 4 dr. sed.; radio, heater.; good cond. Ph. Des Plaines 798-J.

OLDSMOBILE
1939 6 cyl. 4 dr. 5 pass. sedan; newly painted dust proof grey; heater and radio, practically new white wall tires. Priced to sell.
SOUTH SHORE PACKARD
1511 E. 71st-st. Butterfield 8400.

OLDS.—'41 HYDRAMATIC SPORT SED. ENTIRE CAR AND TIRES LIKE NEW. MUST SELL. BEST OFFER. 1132 DIVERSEY-BLVD.

OLDSMOBILE—1937, [6 cyl.] $325
5 pass.; 5 like new tires. Sacrifice. BRADLEY. 4748 W. CHICAGO.

OLDS.—'41, model 78, 4 dr. sedan. Radio, htr., w. w. tires. Perfect cond. Looks like new. $1,075. Priv. Lawndale 2479.

OLDS.—'41 sedanette; very low mileage. Will sacrifice. Euclid 7230.

OLDS.—1941—$995. Cook County Dist. 1340 W. 63d-st.

OLDS.—1933 4 dr., 6 cyl. sed.; good motor, body, upholstery; $85. New. 3025.

OLDS.—'39 6 cyl. sedan; like new; driven carefully; real barg. 3940 Grand-av.

PACKARD—1940 "120" 4 DR. DE LUXE SEDAN, CUSTOM HEATER AND RAD. A REAL BARGAIN AT $945.00. TOM HARRIGAN, INC., 440 MADISON. OAK PARK. EUCLID 576-AUSTIN 1220

PACKARD—1941 7 PASSENGER SEDAN. MODEL 180. Chauffeur driven, actually used only a few months. Radio, heaters, front and rear, 6 ply Roy. Mast. tires. Same as new. 2247 S. MICHIGAN-AV.

PACKARD—'38 sedan; radio, htr., spotlight. Sacr., $295. Bit. 0351. 2742 N. Greenview.

PACKARD—'40 120 4-dr. sed.; beau. cond. Priv. owner. Pal. 2856. 3704 N. Cicero.

PLYMOUTH—'40 bus. de luxe coupe; radio, heater; w.w. tires; priv. pty. Can. 9736.

PLYMOUTH—'42 club coupe; OPA req.; low mil.; like new. 2170 Lincoln.Lin.9401.

PLYMOUTH—'40 2 dr. sed. Gd. condition; clean; $625. Call Columbus 9658.

PLYMOUTH—'41 special; extras; clean, $795. NEWBERRY. 1025 N. CLARK.

—USED AUTOMOBILES FOR SALE—

HEADQUARTERS
for Defense Transportation

1942 Pontiac sedanette. OPA.
1941 Chrysler bus. coupe; fluid drive.
1941 Dodge 2 dr. sed.; fluid drive.
1941 Ford [85] [2 door sedan.
1941 Packard 120 4 dr. sedan.
1941 Packard 6, 4 dr. sedan.
1941 Packard Clipper 4 dr. sed. [2].
1941 Packard 6 conv. coupe.
1941 Pontiac 4 dr. sedan.
1941 Plymouth 4 dr. sedan [2].
1940 Chevrolet business coupe.
1940 Olds. touring sedan.
All cars recond. Complete satisfaction. "A Safe Place to Buy Used Cars." Open Monday and Thursday Evenings. PACKARD-EVANSTON, 1735 E. Railroad.

Today's Best Buys

'41 PACKARD 120—Trg. sed.; radio, htr.
'41 PACKARD 110—Club sed.; radio, htr.
'41 NASH Amb.—Trg. sedan; radio, htr.
'41 FORD coupe—Radio and heater.
'41 BUICK club coupe—Radio, heater.
'41 PACKARD 160—Sedan; radio, heater.
'40 PACKARD—7 pass. sed.; radio, htr.
'40 PACKARD 120—Trg. sed.; radio, htr.
'39 PACKARD—7 pass. sed.; radio, heater.
'39 DE SOTO—Coupe; radio, heater.
'39 PONTIAC—2 dr. sedan; radio, heater

PACKARD—CHICAGO
24th & Mich.-av. Cal. 7400

1942 Bargains
OPA CERTIFICATE REQUIRED.

1942—Buick super sedanette; fully equip.
1942—Olds hydra. 4 dr. sed.; ra., htr., etc.
1942—Pontiac 4 dr. Chieftain sed.; ra., ht.
1942—Pontiac 6 2-dr. sedanette; rad., htr.
1942—De Soto 4 dr. sed.; fluid drive.
1942—Dodge 4 dr. sed.; rad., htr., etc.
1942—Nash Amb. 6 2-dr.; rad., htr., ovdr.
Nash Dealer—1637 N. Cicero
OPEN EVES. TILL 10 P.M. BERK. 3122.

CONVERTIBLES
1941 CHEVROLET—Radio, heater.
1940 PLYMOUTH—Radio, heater.
Both cars have low mil. and perf. tires
NORTOWN OLDSMOBILE
6501 N. Western-av.

SLIGHTLY USED '42'S
BUICK spec. sedanette; radio, heater.
PONTIAC Chief sedanette; r. & h.; mar'n.
PONTIAC torpedo sedanette; black; r.&h.
PONTIAC 5 pass. sedan; rad., htr.; gray.
1111 N. CLARK.

Chevs.-Fords-'41 Wholesale
We have several '41 sedans, $795 up. and others which we will wholesale to move quickly. South Shore Finance Co., 7424 Stony Island-av.

PLYMOUTH—'36 4 dr. sed.; exc. cond.; low mile; A-1 tires; $225. 2947 S. Normal, 1st.

PONTIAC—1942 CONV. COUPE.
PONTIAC—1941 SEDAN; RADIO.
PONTIAC—1940 SEDAN; RADIO.
PONTIAC—1939 COUPE; RADIO.
PONTIAC—1939 SEDAN; RADIO.
PONTIAC—1937 SEDAN; RADIO.
FITZPATRICK. 8959 S. ASHLAND.

Pontiac 6 1940 Sedan, $745
4 door. Radio and heater.
Bird-Sykes, 2235 Michigan

PONTIAC—'39 6; rad., htr., w. w. tires; perf. cond.; $545. Milner Hotel, 536 N. Rush. Sup. 6554 after 6 p. m. Mr. Duff.

PONTIAC—1942 Streamliner sedan-coupe, fully equipt.; beautiful 2 tone green car. OPA. Only $1,295. 6115 N. Clark.

PONTIAC—'40, 5 pass. sedan; radio, heater, very clean, A-1 condition. Frank Katzbeck, 7758 East End-avenue.

PONTIAC—'40 de luxe 4 dr. sedan; w. w. tires, radio, heater; low mil.; priv. party. Price $850. 5143 W. North-av.

PONTIAC—'41 Streamliner 6 sedanette; radio, heater; like new. DODGE DEALER. 5725 BROADWAY.

PONTIAC—1940, 4 door sedan; radio, heater; good tires. $795. 6231 N. Campbell. Shel. 5725.

PONTIAC—1940 de luxe 4 dr. sed.; radio, htr. 3515 S. Western-blvd. Laf. 1929.

PONTIAC—'37 coupe; excellent condition; after 6. 5106 N. Lowell-av.

PONTIAC—1937 4 door sed.; good tires; mech. perfect; $325. 2347 W. North-av.

PONTIAC—'37 club coupe, 5 pass. Very nice; $290. KILDARE 2066.

PONTIAC—1937 coupe; exc. tires; mech. perf.; priced to sell. 1111 N. Clark.

PONTIAC—'41 2 dr. sed.; gd. cond., gd. tires. 1105 S. Marshfield. Between 2-4.

REO—'34 4 d. sed.; motor, brakes, etc., rebuilt; excellent tires, batteries; best offer. Ask for Larson, Juniper 8386.

STUDE. 1940
Famous Champion 5 pass. trunk sedan; radio, heater, defrosters; very good gas mileage; original thruout. Sacrifice. TERMS. TRADE. OPEN EVES. TILL 9.
3939 Washington

STUDE.—'41 Champ. 5 pass. club coupe; radio, heater, exc. tires; finest appearance and mechanical condition; reduced for quick sale to $865. CLARK-MAPLE CHEV., 1038 N. Clark.

STUDEBAKER—'39 champion 2 door sed., radio, heater, good tires; $495. 7358 N. Clark-street, Rogers Park 4005.

STUDEBAKER—1941 Commander 4 dr. sed. Overdrive, radio, heater. Perfect condition. Good tires, $1,200 cash. Fra. 1694.

STUDEBAKER—1940 CHAMPION....$645
5 pass.; 5 like new tires; radio, heater. BRADY. 6323 S. ASHLAND.

STUDEBAKER—'41 2 door sedan; in exc. cond.; very clean; mech. perfect. Aberdeen 2588.

STUDEBAKER—'41 Champion sedan; like new; rad., htr.; will sac. 1621 N. Cicero.

—MOTOR TRUCKS—

For Sale.

1941 MACK Tractor—Complete; lge. saddle tanks; Westinghouse air brakes; also vacuum, rad., htr.; lge. motor; 900x20s. 1942 Chev.; lge. 1 ton panel; like new; no priority needed; also 1941 Chev.; 1½ ton panel; plenty of room; save plenty. 4545 Madison. Mansfield 7772.

Selling and Buying
Trucks, Tractors, Trailers
4545 MADISON. MANSFIELD 7772.

65 NEW 1942 heavy duty long and short wheel base trucks, consisting of Fords, G. M. C., and Dodge units. Also several commercial units; OPA. Crosstown Motor Co., 4655 Washington-blvd. Est. 2226.

12-½ TON PANELS
BRAUD, 6647 S. WESTERN

6 WHEEL International dump truck and contract. Gross $650 month. Price $2,000. Prospect 10530.

1938 DODGE pickup truck—Recapped tires. Motor overhauled, perfect condition. 741 N. Trumbull, between 6-7 p. m.

20 USED TRUCKS—All makes, models. NELSEN-HIRSCHBERG, INC. 5133 IRVING PARK-RD., AVE. 7070.

HEAVY duty tractors, trailers, pickups, panels, and chassis. 40 to choose from. Must sell this week. 2100 S. Western.

CHEVROLET—'38 truck, 1½ ton stake body. Call Haymarket 8958.

REO—'36 ¾ ton panel body; recond.; gd. tires; private; $250. Newcastle 1423.

FORD—'39 95 C. O. E. '39 Ford 95 dump. Perfect Mtrs., 1230 S. Ashland. Can. 9767.

MACK hauling truck—A-1 condition; panel body. Phone Village 3980.

CHEVROLET—'40; light deliveries. Lambrecht Creamery. 4150 Fullerton-av.

DODGE—1936 half ton panel; good motor; real bargain. 1132 S. Kedzie. Kedzie 1128

FORD—'33 dump; new motor; private owner. 3900 Chicago-av. Call after 6 p. m.

FORD—1½ ton. 1937 stock rack. Exc. condit. Corner Golf. Skokie-blvd. Skokie, Ill.

Trailers and Tractors.

YES! YOU CAN GET IMMEDIATE DELIVERY
Large Quantity House Trailers—Completely Equipped for Four People; 22 ft. Long; Specially Built to Govt. Specifications. Your Order Placed Now Assures You Immediate Delivery. ADDRESS C T 303, TRIBUNE.

MACK C.O.E. 1940—Chev. C.O.E. 1939—Also Reefer open top and van trailers. Owner, Calumet 5645.

1939 FRUEHAUF 26 ft. open. 12 others 18-25 ft. 10 tractors. 2512 Archer.

Wanted.

Attention, Truck Owners
Need 1920-1942 trucks, tractors, trailers, panels, pick-ups. We call anywhere. 2100 S. WESTERN. SEELEY 7551.

HIGHEST CASH PRICES PD. for TRUCKS. WE COME OUT. CALL AVENUE 7070. Nelsen-Hirschberg Ford. 5133 Irving Pk.

'41-'40 TRUCKS—With or without driver; wants steady work. J. Hartman, Bit. 0287.

WANTED to buy—½ or ¾ ton pickup truck. Hemlock 9611.

—AUTOMOBILES WANTED—

LIKE to buy—Late model car from owner. Will pay cash for a really good car. Berkshire 8728.

WANTED—Used car of owner only. Prefer 5 pass. sedan or club coupe; 6 cyl.; will pay cash; no trade. Crawford 1647.

WANTED—Used cars in good condition. LAWDER BROS. 6900 Vincennes-av., 1 blk. W. of State.

SEE OTHERS FIRST! Then see us—High cash prices. 7717 S. Halsted. Rad. 5858.

MECHANIC wants '37, '38, '39 car in any condition. Call before 6. Berkshire 1277.

HAVE cash—Want good car from owner. Phone today. Wentworth 1656.

CONVERTIBLES wanted—All makes; all models. 5718 Broadway. Longbeach 4500.

NEED good used car. Price 2d consideration. Park Ridge 1299 or Euclid 7464.

HAVE cash—Want '40 or '41 car. Price no object if nice. Longbeach 4716.

WANTS to buy 1941 or '42 car in good condition regardless of price. Craw. 6297.

WANT good light car—From owner; all cash. Irving 7588 after 12 noon.

MUST have late model car; call garage. Van Buren 8480.

WANT clean '40-'41 Chevrolet or Ford; pay high price. Longbeach 9182.

WE COME OUT—PAY MORE CASH. '31-'41; any make or cond. Plaza 4757.

SMALL car for lady driver—In good condition; not over $250. NEW. 5035.

HAVE all cash for good used car from original owner. Republic 6401.

—AUTOMOBILES WANTED—

"Don't Give Your Car Away"
SEE ME LAST
TO
Convince Yourself
WE PAY Highest Prices FOR YOUR AUTOMOBILE
We pay off finance co. and give you equity in cash.
If You Can't Drive In I Will Come Out
Phone Me
MR. HENSEN
Dealer Representative.
National 0800
2550N.Cicero
OPEN EVES. TILL 9.

$$$$$$$$
TOP DOLLAR BRADLEY
PAYS
TOP PRICES
FOR
1936 TO 1941
NEEDS CARS FOR DEFENSE WORKERS
OPEN EVES. TILL 9—ALL DAY SUN.
IF YOU CAN'T COME IN WE COME OUT
Mansfield 0016
4748 Chicago-av.
2 DOORS EAST OF CICERO-AV.

CASH
I Need 500 Cars
I'll Pay Your Price
Buying Here for Large New Defense Area
Any Make, Any Model
I Will Come Out or You Come In
Call Mr. Mack
Bittersweet 0787
NOW AT PUBLIC GARAGE.
4073 Broadway
Open Eves. 'Til 9—Also Sunday.

South Siders
WE NEED CARS
'36s, '37s, '38s, '39s, '40s, '41s, '42s.
Will Call at Your Home
RONNIE MOTORS
7625 STONY ISLAND
REGENT 0616

TO STAY IN BUSINESS
WILL PAY
HIGHEST CASH PRICES. BRING CAR AND TITLE.
GET CASH
Petersen Chev. Vic. 6500
2401 S. MICHIGAN-AV.

JESSE M. CHASE
USED CAR MARKETS
Will pay full value for good used cars.
CHICAGO STORE
814 DIVERSEY-PKWY.
GRACELAND 6230
J. G. AUSTIN, MANAGER.

BEVERLY HILLS
TOP DOLLAR MARKET
STILL
Pays Highest Prices
1703 W. 95TH. BEVERLY 3100.
AUTH. FORD-LINCOLN FOR 22 YRS.
HOEFFEL-GOY, INC.

A Safe Place to Sell
WE NEED YOUR CAR.
James Levy Buick Co.
ASK FOR MR. ZENDER.
2257 S. MICHIGAN. CALUMET 4626.

CASH! CASH!
CALL US. WE COME OUT.
F-I-T-Z-P-A-T-R-I-C-K
PONTIAC DEALER. BEVERLY 8331.
8959 S. ASHLAND

PONTIACS WANTED
1939-1942 models; highest prices paid by large company in war work. Bring car and title and receive payment. Open daily 9-5 p. m. 640 MADISON-ST. OAK PARK.

North Side Packard
Wants late model cars; all makes.
1809 Devon. Bri. 3100

Station Wagon Wanted
1939 or later; must be in exc. cond. to stand rigid inspection; good tires; cash; no trade-in. Rogers Park 5883.

50 CARS WANTED
Highest cash prices paid in town. 6051 Cottage Grove. Plaza 1228.

NEED 5 well kept cars, regardless of year, to fill out of town order. No limit to price. Cash. Bittersweet 8792.

HIGHEST cash prices for any General Motors products from '36 to '42. 2317 S. Michigan. Victory 4141.

INTERESTED in good '39 to '41 Chev. Ford, Buick. Pay high pr. Longb. 1155.

HAVE immediate need for good used car. Will pay all cash. Regent 5877.

WANTED—Late model car; price no object Briargate 7473.

MORE cash for your car. Any model or cond. We come out. Crawford 3664.

NEED '39-'41 Ford or Chevrolet. All cash. Call Independence 6343.

WANT good used cars from owners—Will pay highest prices. University 3717.

FORD, CHEVS, NASH, HUDS.—'35 to '42. L. Dabe. 6827 N. Clark. Rog. Pk. 5443.

WANT GOOD USED CARS—NO LIMIT TO PRICE. GRACELAND 5460.

—AUTOMOBILES WANTED—

Try Them All
Then Bring Your Car
TO US
And Be Convinced We Are Still Paying
Chicago's Highest Prices for Your Car
Any Make or Model for 1936 to 1942
Mulberry 5800
Ask for Mr. Berry
Dealer Representative.
3315N.Cicero
OPEN EVES. TILL 9 P. M.

NAME Your Own PRICE
for Your Automobile
We Will Pay
SPOT CASH
for any make '37 to '42
Phone Republic 6400
or
Mail This Coupon

MAKE AND YEAR................
STYLE........................
PRICE DESIRED................
NAME.........................
ADDRESS......................
PHONE........................

Western Auto Exchange
6400 S. Western-av.

WE WILL BUY YOUR CAR By Telephone
We Pay the Most Cash
Will Come Out
WITH CASH
and Pick Up Your Car
William Feyerbend
South Shore 7021
7711 Stony Island-av.

WARNING!
PHONE
Kildare 2908
Before the Market Drops
As Victory becomes assured the demand for used cars will fall off. The time to get "peak" prices for your car is now.
Absolutely Highest Price
DRIVE IN OR PHONE MR. FRANK. WE'LL COME OUT!
2950 N. Cicero-av.

Cars Needed
TOP CASH PRICES
Lincoln Park Buick Co.
2825 N. Halsted, Bit. 1001
SEE MR. SHEEHAN.

TOP CASH
ANY MAKE OR MODEL
HEROLD-LANDY MOTORS
4117 BROADWAY
BITTERSWEET 7030
WE WILL COME OUT.

NICKEY CHEV.
Buys All Makes—Models
Get Our Price Before You Sell Your Car at
4120 Irv. Pk. Pen. 3670

P. L. Johnston
Wants 100 Cars
Any Make, Model
SHELL STATION
3757 N. ASHLAND. GRA. 5460.

1922-1942
Old, New, Junked, Wrecked
CARS AND TRUCKS WANTED.
BEST PRICES. WE CALL ANYWHERE.
MARTIN AUTO PARTS
2038 SOUTHPORT-AV. DIV. 2772.

NEED LATE MODEL CAR
PRICE NO OBJECT
PHONE PENSACOLA 6070

Want 1941 Cadillac or Buick 7 pass. sedans. Call Victory 3400. R. L. Thompson.

TOP PRICES FOR CARS
JAMES F. GOODWIN, DODGE DEALER.
5725 Broadway Lon. 1300

PONTIACS WANTED
BITTERSWEET 7120

NEEDED at once—A well kept car, regardless of year. We will pay your price in cash. After 9 a. m. call SEELEY 0607.

WOULD like to buy a late model car from original owner. Will pay a cash price. Gordon. Regent 0617.

NEED a late model car from owner—Have all cash. Longbeach 2153 aft. 6 p. m.

WANT GOOD USED CAR FOR CASH. 6231 N. Campbell. Sheldrake 5725.

INTERESTED in good 1941 5 pass. car; have cash. Longbeach 8986.

WANT Ford or Chevrolet—5 pass.; pay high price. Longbeach 5875.

CARS WANTED—'32-'42; ANY CONDITION, ANY MAKE. VICTORY 2397.

LATE MODEL USED CAR. MR. YORK. MIDWAY 6402.

WILL pay cash for clean late model car. Radcliffe 6165.

HAVE cash for clean cpe. or sed.—'35-'42. HEMLOCK 6399.

—AUTOMOBILES WANTED—

I Don't Care....
WHEN YOU SEE ME
First
Last
Any Time
I'll Give You....
Highest Prices in Chicago
CALL KEDZIE 8181
3939 Washington
OPEN EVES. TILL 9.

!!! I mean it When I say-
"I WILL PAY YOUR PRICE"
FOR YOUR AUTOMOBILE
Any Make or Model from 1936 to 1942
I Will Come Out
CALL SEELEY 0607
Ask for Mr. Stewart
801 S. WESTERN

BRADY
6323 S. ASHLAND
"AUTO DISTRIBUTORS."
HEMLOCK 4013
I NEED CARS FOR WAR WORKERS
SEE ME BEFORE SELLING YOUR CAR
WILL PAY HIGHEST PRICE IN TOWN
ALL MAKES—ALL MODELS
OPEN EVES. TILL 9—ALL DAY SUN.

BRADY
6323 S. ASHLAND
"AUTO DISTRIBUTORS."
HEMLOCK 4013

2644N.Cicero
NEEDS CARS
Will Pay a Good Price
Berk. 1260

GO WEST
FOR
HIGHEST PRICES
ALL MAKES—'36 TO '42
CALL US—WE COME OUT.
AUSTIN 4955
4925 W. MADISON

SELL NOW!
TAKE ADVANTAGE OF A
PEAK MARKET
SELL TO US!
We will pay your price
FOR '37S TO '42S.
KROLL MOTORS
7130 S. HALSTED-ST. RAD. 4700.

"WEST PAYS THE BEST"
FOR ANY CAR
CALL
MANSFIELD 6427
AND WE WILL COME OUT.

NORTH SIDERS!
F-E-L-Z
Needs 30 cars this week for western buyers and will pay exceptionally high prices for good clean cars. PHONE GRACE. 2810. MR. OLESON OR CALL. 1132 DIVERSEY-BLVD.

TOP PRICES PAID
'36 to '42 Any Make
Irving Park Pontiac
5010 Irving Park Pen. 3436

HIGHEST CASH PRICES
for old junk, wrecked autos or trucks.
WARSHAWSKY & CO.
World's Largest Auto-Truck Wreckers.
1900-24 S. STATE. CALUMET 6800.

NEED '37's to '41's
1 must have cars. Price unimportant. Will pay top price for clean cars. MR. BROWN. LONGBEACH 9172.

WANTED—Coupe, '37, '38 or '39; medium priced; needed by defense worker for trans. Call Dea. 7500, ext. 238, bet. 4-6. Ask for Miss Jacobson, or Hol. 3464.

PONTIACS-CHEVROLETS
wanted. Buck. 1333.

WOULD like to buy late model car—Prefer '38 to '42. CASH. 6115 N. Clark-st. Sheldrake 0431.

HIGHEST cash prices paid for wrecked, junked cars and trucks. Armitage 3500.

NEED a well kept car. Pay your price in cash. Diversey 7440.

WANTED TO BUY—Any make or model. DODGE-PLYMOUTH. 3238 Jackson.

PAY cash for '39-'40 Chevrolet or Ford—Price not important. Longbeach 4716.

INTERESTED in buying good car from owner; cash. Austin 3321 till 3:30.

—GARAGES—FOR SALE AND TO RENT—

GARAGE for sale—100x125 ft., 2 entrances, building in excellent condition, filled to capacity; opportunity for trucking company; located in apt. district; bargain. 4339-45 W. 16th-st. J. Virruso, Cic. 353.

—HOME FURNISHINGS AND FURNITURE—
(See Also Household Appliances.)

General.

BUY NOW
WHILE THERE IS STILL A COMPLETE SELECTION OF
FURN. MART SAMPLES
AT
Johnson Furn. Co.
SAVINGS UP TO 60%
5 FLOORS OF FINE FURN.
OPEN DAILY TILL 9 P. M.

DEALERS INVITED. NOTE PRICES.
7-8-9 PC. DINING RM. SETS.$49 to $189
5 pc. DINETTE SETS ....$8 to $49
3-4-7 pc. BEDRM. SETS....$39 to $195
DAVENPORTS ....$39 to $115
STUDIO COUCHES ....Up to $59
OCCA. AND LOUNGE CHRS...$5 to $49
SPRINGS, MATTRESSES ......$9 to $29
ODD DRESSERS, CHESTS, BEDS, VANITIES, TABLES, MIRRORS SACRIFICED.
9x12 RUGS, ALL STYLES ..$9 to $89
TWO SHOWROOMS
203 E. OHIO-ST.
TERMS. DELAWARE 9020.
4750 WASHINGT'N
At Cicero-av. Col. 9609

FOR QUICK DISPOSAL AT GREAT SAVINGS
THOUSANDS OF DOLLARS' WORTH OF SAMPLE AND SLIGHTLY USED FURNITURE.
BUY NOW AND SAVE

EASY, CONVENIENT CREDIT TERMS.
Repossessed parlor sets.....As low as $25
Sample parlor sets..........As low as $35
3 piece bedroom sets........As low as $29
Kitchen sets, all kinds.....As low as $18
Sofa beds ....As low as $25
Rugs, all sizes ....As low as $19
Sample dining room sets.....As low as $20
3 ROOM OUTFIT, slightly used....$129
3 ROOM OUTFIT, sample group.....$169

NELSON BROS. OUTLETS
North: 4840 Broadway
South: 6910 Cottage Grove
Op. Tues., Thurs., Sat. to 10 p. m., Sun. 5.

SPECIAL NOTICE
We are looking for a DEPENDABLE PARTY to take over the balance due on 3 rooms of beautiful repossessed furniture, practically NEW, all for $128. This includes 3 pc. bedrm. set, 2 pc. parlor set, 5 pc. dinette set, table, lamps, and even dishes. Will separate or we will sell entire outfit for as low as $2 weekly. See or call Mr. Mills, credit manager. Open Thur. and Sat. to 9 p. m., daily to 5 p.m. CANAL 3667. OPEN SUNDAY. WAREHOUSE OUTLET, 1232 S. Halsted.

WANTED—Reliable Party
TO TAKE OVER FOR BALANCE DUE. Beautiful 3 rooms of furniture. Like new. Parlor set, Bedroom set, Din. set, Rugs, Lamps, Tables, Pictures, Mirrors, Dishes, Silverware, etc. All for $138. Cash or terms $2 weekly. Free delivery. Open evenings till 9—Sun. till 5 p. m. [NO FINANCE CO. TO DEAL WITH.] IRVING FURNITURE OUTLET.
7839 S. HALSTED

ORDERED SOLD
We want a responsible party to take over balance due on 3 rooms of gorgeous repossessed furniture, like new, for only $125. Includes 3 pc. bedroom set, 2 pc. parlor set, dinette set, tables, rugs, lamps, pull up chair, dishes, etc. Will sell complete on easy terms or will separate; free delivery. See or phone MR. BROOKS, credit manager. Phone Eng. 2952. Open Thursday and Saturday evenings till 9:30. 6125 S. HALSTED.

IMPORTANT NOTICE—Will sell to responsible party complete 3 rooms of modern, beautiful furniture; ONE MONTH OLD; bedroom, living room, dinette, table, rugs, mirrors, lamps, pictures, etc. Originally worth $480. NOW $147; terms. Open evenings. Free delivery. MEYER'S WAREHOUSE.
455 W. 63D-ST.

MUST BE SOLD AT ONCE. 3 complete rooms beautiful new, modern furniture — BALANCE DUE, $149. Parlor, bedroom and dinette sets, lamps, mirrors, rugs, tables, pictures, etc. Your terms. Free delivery. Open eves., Sun. MEYER'S FURNITURE HOUSE.
4153 W. ROOSEVELT-RD.

MUST BE SOLD AT ONCE
3 r. outfit; repos.; full guar.; positively like new; will transfer account to reliable party in small mo. payments; consisting of living room, bedrm., dinette, tables, rugs, lamps, mirror, compl. $125. Credit Mgr. 1553 W. Chicago-av. Monroe 6351. Open Thurs.-Sat. eves. to 9:30 p. m.

TO be sold at once for UNPAID BALANCE —3 rooms of beautiful furniture; original cost $500; never used; will separate. Terms to responsible party. Real bargain. JOHN MARSHALL FURNITURE CO. 1379 N. MILWAUKEE-AV. Open Thurs., Sat. eves. to 9 P. M.

VERSCHOORE'S—4040 N. KEDZIE. New fur., rugs, parl., bed., din. set; tms. Open Tues., Thurs., Sat. 9 p. m.

9X12 GEN. ORIENTAL RUG—WAS $395; sac. $50. WALLACE. 228 N. CICERO.

Central.

U-s-e-d R-u-g M-a-r-t
C-L-O-S-I-N-G O-U-T
New-used sample rugs and broadloom carpets at tremendous savings. 3308 W. NORTH. 7339 COTTAGE GR. MAIN PLANT, 3920 ARMITAGE.

CARPETS AND LINOLEUM—Closing out. Broadl'm carpeting; odd sizes; also 5,000 yds. inlaid; Battleship and Congo'm. 1547 Roosevelt. Tu.-Th.-Sat. Can. 1553.

LINOLEUM laid free—Inlaid, 89c sq. yd.; 12 sq. yd. min. Open Thurs., Sat. eves. Marsh. 4812 N. Western. Ard. 4100.

VAC. Cleaners, $39.95. Innersprg. mattresses, $24.95. Home Furn., 6147 S. Halsted.

South Side.

OUT OF STORAGE
3 Rm. Outfit, like new, $118
Parlor suite, bedroom suite, dining set, rugs, lamps, tables, mirrors, dishes, etc. Will separate. Terms $2 a week.
GROVE STORAGE
4301-13 COTTAGE GROVE. Oak 7200. Open eves. to 9. Sun. to 5. Free delivery.

CASH AND CARRY
Once Again Selling to the Public. HENRY M. GOODMAN. ORIGINAL CASH AND CARRY FURNITURE DISTRIBUTOR. HI-GRADE FURNITURE AND RUGS. 525 W. 76TH-ST. Showroom open 9-5:30. Thur., Sat. eves.

STORAGE SAMPLES
FURNITURE BARGAINS.
Liv. rm., bedrm., din. rm. sets..$29-$60
Clos. Sun. Op. Tues., Thurs., Sat. till 10. CITIZENS FURN. & STORAGE. 6231 COTTAGE GROVE.

WE HAVE THE RUGS
275 new 9x12, $28; brdlm. $3 sq. yd. up. 987 unclaim. new 6x9 to 12x18, $3-$60. 75 orientals, 875 yds. carpets, 85c-2.35. CHECKER Cleaners Whse., 1301 W. 63d.

LOUNGE chair, cedar chest, server, glassware, cooking utensils, curtains, drapes, blankets, ladies' wearing apparel, size 18-36; shoes, 7½C. Owner. 7020 Jeffery-av., Apt. 303. Hyd. 6578.

USED HARTFORD-SAXON RUGS and carpets—9x12 to 17x40; remnants; used and new wool carpet. Royalton Rug. 4727 Cottage Grove.

BY priv. pty.—Frigid.; gas stove; antique bureau; lamp, table, chest, settee; studio couch; 7 pc. walnut dining rm. set; secretary desk. Ph. Ced. 7646, after 6 p. m.

WALNUT INLAID Louis 16th 9 pc. din. suite, $1,200; now $350. Odd dressers, chairs. Schwartz Bros. Stg., 7012 Stony Is.

8 PIECE Sheridan bleached mahog. din. rm. set; 18th century bed set; box spring and innerspring mattress; four. 746 E. 71st-st.

PAY balance—3 rms. furniture, $114; tms., $1.50 wk. S. H. Furn., 746 E. 71st-st.

9 PC. living room suite and other furniture. MIDWAY 6594.

5 ROOMS—Good furniture. Husband in service. Apt. 609. Dorchester 3800.

LGE. rug, mahog. dinette set, lge. oil painting and misc. Call Fairfax 7983.

REAL BARGAINS in furniture and rugs—Easy terms. IRVING, 7839 S. HALSTED.

ALL KINDS of used furniture, stoves, rugs, etc. Week days only. 6730-42 Cottage Gr.

CHILD'S metal bed, spring; good mattress, up to 6 years, $12. 6756 So. Lafayette.

Southwest Side.

BABY buggy—6 yr. old size crib; exc. condition; spring-mattress inc. Hem. 7670.

North Side.

USED RUGS—All sizes; Orientals, Domestic. Now on sale. Gordon's, 1249 Devon.

REPOS. 3 rms.—Like new; $99; tms. Eves. till 9. ADVANCE Whse., 4342 Broadway.

CALL MIDWAY 2818 for an honest price on furn., rugs, and bric-a-brac.

SELLING home—Outstanding living room-bed room furniture, drapes. She. 8544.

MODERN 8 piece dining set; like new; private party. Briargate 0051.

BED, mahogany, single, pract. new; box spring and mattress. Hollycourt 1187.

FOR SALE—9x12 French Wilton rug; also child's bike. Edgewater 0053.

10 VAN loads fine used furn.—Cheap; tms. Tues., Thurs., Sat. till 9. 2557 N. Clark.

5 PC. walnut bedrm. set; good condition; radio. Call Edgewater 0367.

—HOME FURNISHINGS AND FURNITURE—

North Side.

MUST SELL AT ONCE
3 rooms of repossessed furniture including 2 piece parlor set, 3 piece bedroom set, rug, 5 piece dinette set, 2 lamps, 3 tables, mirror. COMPLETE FOR $128. Free delivery. CASH OR TERMS. ASK FOR MR. CLARK, CREDIT MAN, at Good Housekeeping Shops, 3047 Lincoln. Op. Thurs. and Sat. till 9:30 p. m.

MAPLE FURNITURE
Chicago's largest display of maple furniture, "Haywood-Wakefield." OLD COLONY MAPLE Cushman Colonial Reproductions, Willet, Lewisburg, and other Nationally known lines now on display. If you are in need of anything in maple furniture ride out to us and save money. WALLEN FINE FURNITNURE CO. 3300 N. CLARK-ST. BIT. 2339. Open Thursday and Saturday eves.

GORGEOUS Georgian 12 pc., hand carved, walnut dining set; 4 Sarouks, 1 Chinese, 1 Royal Kerman; 4 chairs and table, living; private sale today and tomorrow only, 2-7:30 p. m. 5719 Broadway. Location courtesy Mr. Goodwin.

4 Comp. Rooms, $119
Parlor suite, bedrm. suite, din. set, rugs, lamps, tables, mirrors, dishes, etc. Terms. Interstate Furn. Co., 3015 Lincoln-av.

3 ROOMS—$159.
$2 PER WEEK. BRAND NEW. Parlor, dinette, 3 pc. bedrm. suites, and spring mattresses, pictures, dishes, rug. 3051 LINCOLN-AV. PUBLIC.

REMER STORAGE SALE—EASY TERMS; PARLOR, BDRM., DIN. FURN. $39 UP; 9x12 RUGS, $15; WILTON RUG, $59; WOOL WIL. BROADLMS. $4.50 SQ. YD. 5822 N. WESTERN—DAILY 6; 2 EVE. 9.

WESTERN Furniture Co., 4646 N. Western. 3 rms. sample furn., $179 up. 9x12, 9x15, 12x15 rugs. Wool Wilton, ½ price. Open daily to 9:30 exc. Wed. Sun. 12-5.

SUBLSE.—4 R. apt.; also sell compl. furn., like new; clean, neat; price $650 cash together; no pieces. Call bet. 1 and 4 p. m., 842 Belleplaine-av., 2D.

COMPLETELY furn. 8 rm. apt.—Oriental rugs, chairs, beds, dining room, silver, etc. 5510 Sheridan-road. Apt. 9-A.

8 PC. walnut dining rm. set, rug, odds and ends. Phone Hollycourt 8497.

MUST sell liv. rm. custom built furn., dinette set, crystal, etc. Lakeview 7789.

LIV. rm., din. rm. furn.; also misc. articles. Arenberg, Rog. 2751, 6337 N. Rockwell.

ICE refrigerators, old furn., 1 new domestic oriental rug. 940 Lakeside-place.

2 PC. liv. rm. set, flr. lamp, coffee table, misc. items. 222 E. Delaware-pl., Jensen.

JUVENILE set, jr. bed, baby bed, dresser, wardrobe, chair, mattresses. Bri. 4855.

Northwest Side.

SAVE—HURRY—SAVE. COMPLETE LINE OF PRE-WAR parlor, bedrm., dining sets, rugs, coil springs, and INNERSPRING mattresses. Home Furn. Mart, 3660 Irving Park-rd. Cash. Terms. Open Thurs., Sat. to 10 p.m.

BRAND new J. Lind 4 post wd. beds. Other mod. beds, coil sprgs., mattrs., $6.95 ea.; twin insp. studio couches, $29.75; 3 pc. bedrm. suite, $39.75. Cash-terms. Chicago Bedding Co., 2645 Milwaukee. Alb. 1111.

RUGS—One 9x15 broadloom, one 9x12 hook, 21x2'4" runner, 6x2'4" broadloom. Very good cond., $125 complete. Private party. Call before noon. Irving 8471.

2 BEDROOM, 1 livrm. set, dining room set, table radio, dishes, glassware private party. Call Spaulding 2584.

5 RMS. of furniture in gd. cond.—Must sell at once. 1630 N. Merrimac-av. Mer. 7693.

4 RMS. of furn.; garbage burner; oil stv.; washing mach. 3430 Armitage, aft. 6.

West Side.

UNCL. rugs—9-12, 8x10, $3-$15. Rug Clns. 4953 Chicago-av. Op. Tu., Thr., Sat. eves.

DINING room, bedroom sets and men's clothing. 4252 Washington. Sacra. 0472.

USED RUGS—All sizes, $3 to $25. LION. 5931 W. Chicago. Op. Tu., Th., Sat. eves.

Venetian Blinds.

SAVE STOREKEEPER'S PROFITS ON FINEST CUSTOM MADE BLINDS. FREE ESTIMATE. CHESAPEAKE 2312.

—HOUSEHOLD APPLIANCES—

General.

VACUUM clnr. with attachments; infra-red lamp; $45 cash. Dre. 2954, aft. 3:30.

WANTED—Refrigerators, washers, stoves, elec. sewing machines. Rad. 0212.

PAY cash for refrigs., table top stoves, washing mach. Haymarket 3020. Op. Sun.

ELEC. irons—Recond., for sale; all makes. Guar. American Salvage. 4000 Cottage.

Appliance Repairs.

REFRIGERATORS and ALL ELECTRIC Appliances repaired. SUPERIOR 5523.

Electric Ranges.

FOR sale—1 yr. old G. E. electric range. Price $175. 3830 N. Racine.

Kitchen Stoves.

KALAMAZOO combination coal and elec. stove; excel. condition; $125. Fra. 3172.

Refrigerators.

FROZEN FOOD CABINETS
6-9-12 CUBIC FEET. HOME AND FARM USE. GUARANTEED. 2100 LARRABEE-STREET.

NOW YOU CAN BUY COOLERATOR REFRIGERATORS AT $73.75. Or have your old refrigerator rebuilt. BERCHTOLD'S, 4912 W. MADISON.

REFRIGERATORS—A. C. remote control; domestic type; A-1 cond.; also portable office or home refrig. Austin 8887.

WILL pay premium price for '41 or '42 6 c. f. Servel Refrigerator. Fra. 1694.

6 HOLE frosted food cabinet; recond.; reasonable. Phone University 8624.

RECONDITIONED refrigerator—6 cu. ft. A. LeBrint, Juniper 7223.

FOR sale—1 yr. old 8 cubic ft. G. E. refrigerator. Price $225. 3830 N. Racine.

WANTED—Servel Refrigerator; any size. Saginaw 2468.

Washing Machines and Ironers.

DE LUXE Tip Top Thor electric ironer—Exc. cond. $75. Briargate 0798.

ARMY wife needs portable washing machine. Good condition. Lakeview 6276.

WANTED—Washing machine; private party. Central 6190, Mr. Solk.

—AUTO REPAIRING, ACCESSORIES—

NOTHING DOWN
Take 24 months to pay. All work guaranteed. Free tow service. Compl. overhauling, painting, body, fender, radiator, and brake work. Open all day to 9 p. m. Sunday from 9 a. m. to 9 p. m.
5255 MADISON-ST.
MANSFIELD 9853.

DRIVE A 1942 CAR WHILE
your car is being repaired: $2 daily.
TAKE 18 MONTHS TO PAY
WRITTEN GUAR., NOTHING DOWN.
DAWES, 2309 S. Michigan
All phones Vic. 0909. Day-night towing.

'43 LIC. and comp. repairs—1 yr. guar. NO cash or title needed; drive our car free. 20 years' exp. Open eve.-Sun. LAK. 1907.
3612 N. WESTERN

NOTHING DOWN—24 MONTHS TO PAY. Work guaranteed; free tow; complete overhaul; all makes; body, fender, paint, upholstery, welding, brakes, radiators. 3420 IRVING PARK-RD. IRVING 3642.

REPAIRS—ALL MAKES. BUDGET PLAN. Body and fender work; free estimates. Nelsen-Hirschberg Ford, 5133 Irving Park.

—TRAILERS—PASSENGER AND UTILITY—

For Sale.

Central Trailer Service
NEW 1943 GLIDERS ON DISPLAY. TRAILERS REPAIRED—BOUGHT—SOLD. Open Sunday. 2840 N. Halsted. Buc.6111.

NEW Liberty, Lighthouse, others—Heated floors; with tires; used bargs.; payments to suit; big stock. We finance. Donn Tr. Sales, 7424 Stony Island-av. Dor. 5000.

CONTINENTAL, Vagabond. NEW MOON—50 used. Terms. Also will buy. Huyck and Crist, 6430 Stony Island. But. 2900.

ALMA—Howard-Zimmer; new, used; terms. 7405 Stony Island. Plaza 7713.

ORR & ORR—NEW AND USED—TERMS. Will also buy. 7350 Stony Island.

PRICES LOWER—30 used house trailers; all sizes. 9321 Cottage Grove. Rad. 0212.

Wanted.

WANTED — TRAILERS FOR IMMEDIATE cash; 23 ft. long or over. Will call. 1546 E. 74TH-PL. DOR. 5001.

WANTED—Trailers for defense workers. 7405 STONY ISLAND. PLAZA 7713.

—MOTORCYCLES AND BICYCLES—

AMERICA'S LARGEST
Distributors for recond. like new bicycles. NO PRIORITIES REQUIRED. Cycle Transport Co., 1241 S. Michigan.

1941 HARLEY DAVIDSON motorcycle—Model 74; gd. cond. Ph. Des Plaines 798J.

BICYCLES—Like new; whlse., retail. 3447 Lawrence. Jun. 2078. Op. eves., 9; Sun. 2.

NEW and used bicycles and scooters. Nelsen-Hirschberg, 5133 Irving Park-rd.

'35-74 AND '38-61 Harleys. 4648 Maypole-av. Haller.

HARLEY DAVIDSON—Twin motor, '40; A-1 condition; $525. Cra. 7477.

—CAMERAS AND OPTICAL GOODS—

CASH FOR YOUR CAMERA-EQUIPMENT. We buy-trade. Op. Tu., Th., Sat. 9. Sun. 5. Bolotin Camera, 729 Roosevelt. Can. 2112.

ENLARGER and eqpt., $20 value. Sell for $12. 228 S. Wabash, R. 1012. Har. 0916.

SPOT CASH FOR YOUR CAMERA. CHICAGO CAMERA CO., 2324 S. Michigan.

—AUTOS, TRUCKS TO RENT—

UP TO DATE PASSENGER CARS, TRUCKS—Chevrolets, G. M. C.'s, 1½ ton panels, stakes; low rates by hr., day, wk., or yr. HERTZ DRIVURSELF. DEL. 7272.

FORD—1941 1½ ton Stake body truck with driver. Dre. 7672 bet. 10 a. m.-6 p. m.

FOR RENT—2-1½ ton stake trucks with drivers. Day or hour. Victory 6886.

—AUTO TIRES—

PRE-WAR U. S. Royal De Luxe Grade 1. Serlin Tire Co., 1400 S. Michigan.

—RADIOS, SUPPLIES, AND SERVICE—

WILL BUY table model or combination radios in any cond. Canal 8875. Op. Sun.

—COLLECTIONS—

COLLECTIONS—United Mercantile Service. Rm. 610. 140 N. Dearborn. State 41[illegible].

Allies Swarm Over Italy After Capitulation Is Revealed—Landing on Sardinia Also Reported

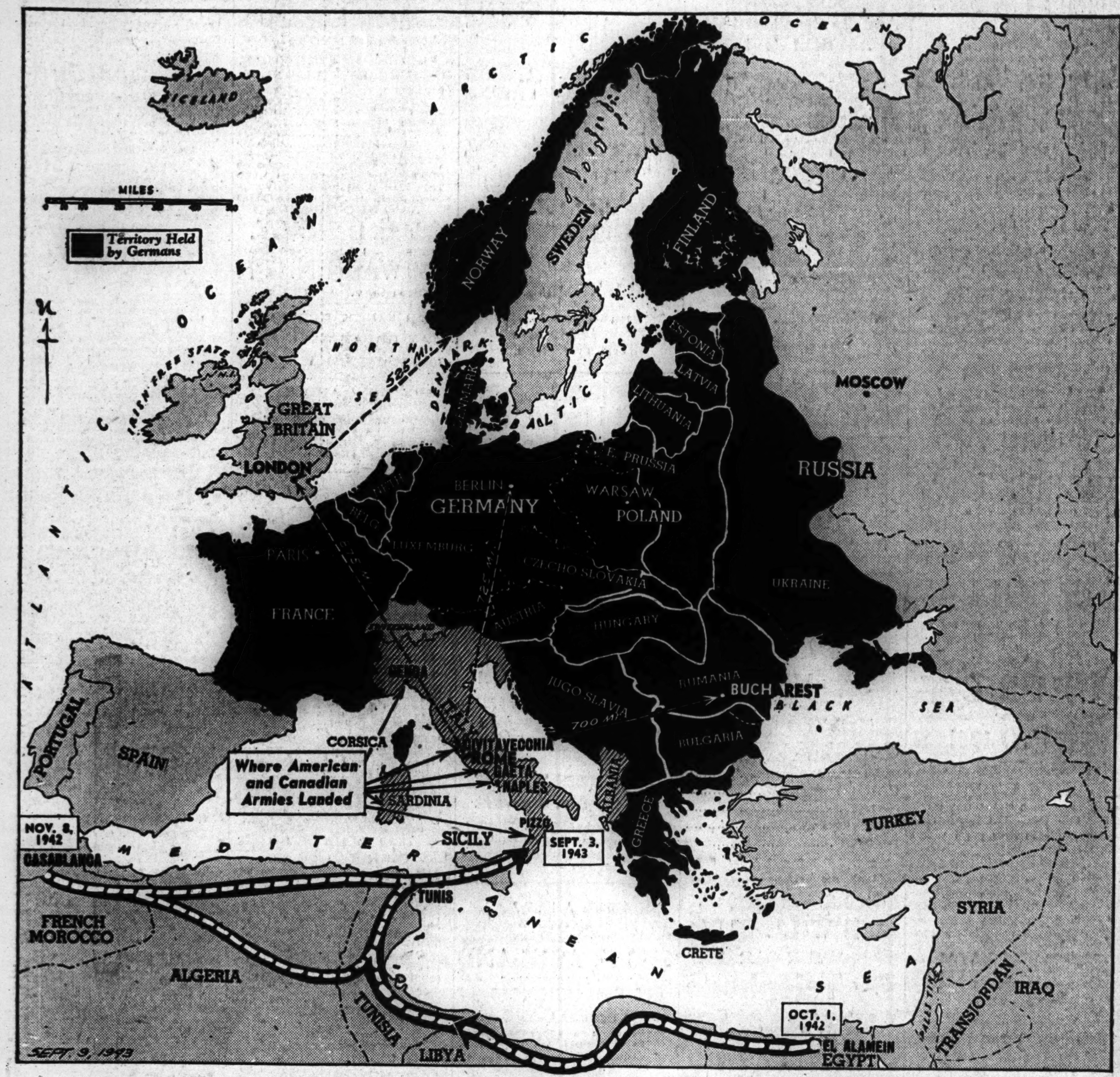

HOW MAP OF EUROPE IS AFFECTED BY SURRENDER OF ITALY. NEW LANDINGS ARE INDICATED.

CORSICA, WHERE NAZIS WERE REPORTED OVERPOWERED.

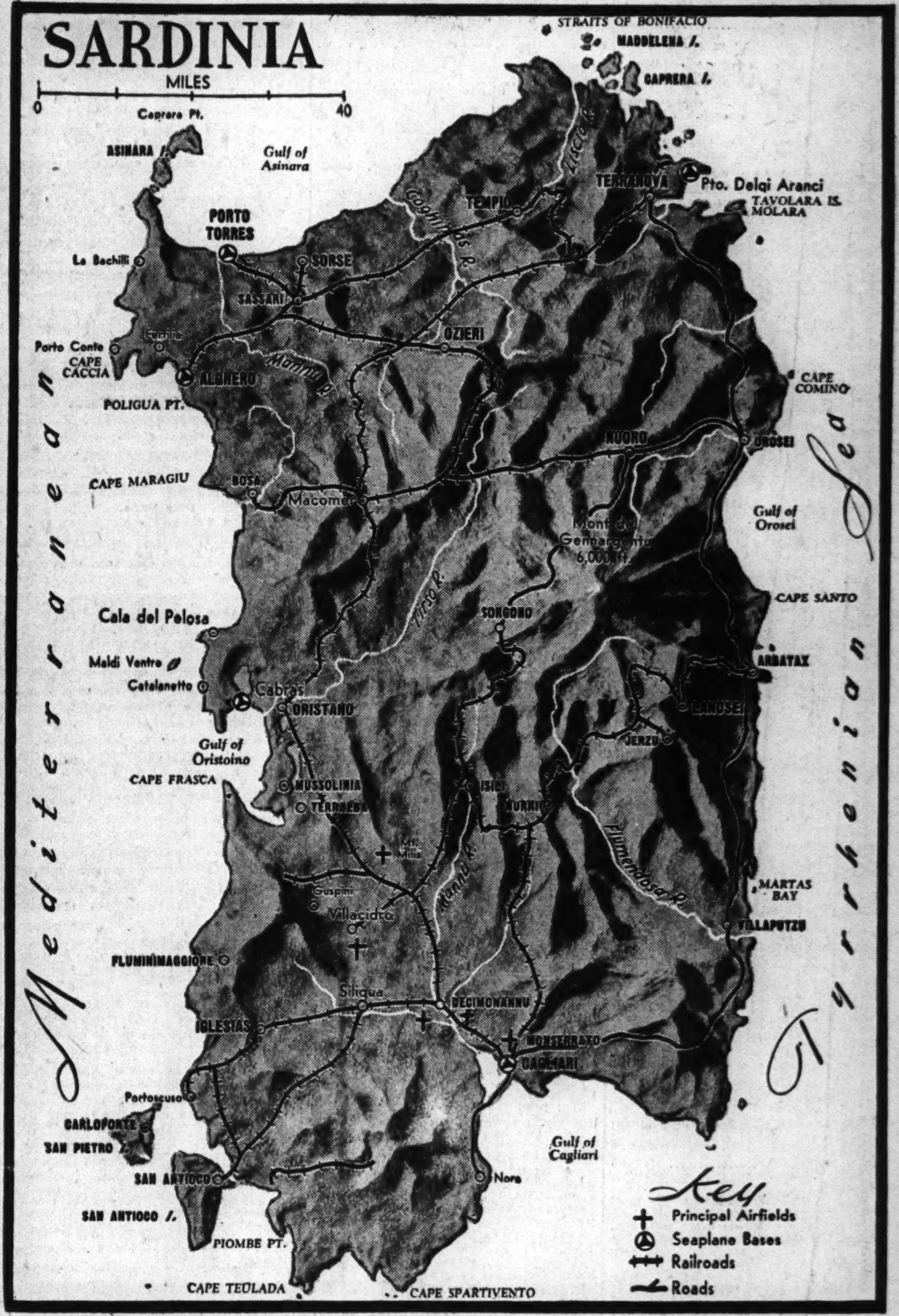

SARDINIA, WHERE ALLIES ARE SAID TO HAVE LANDED.

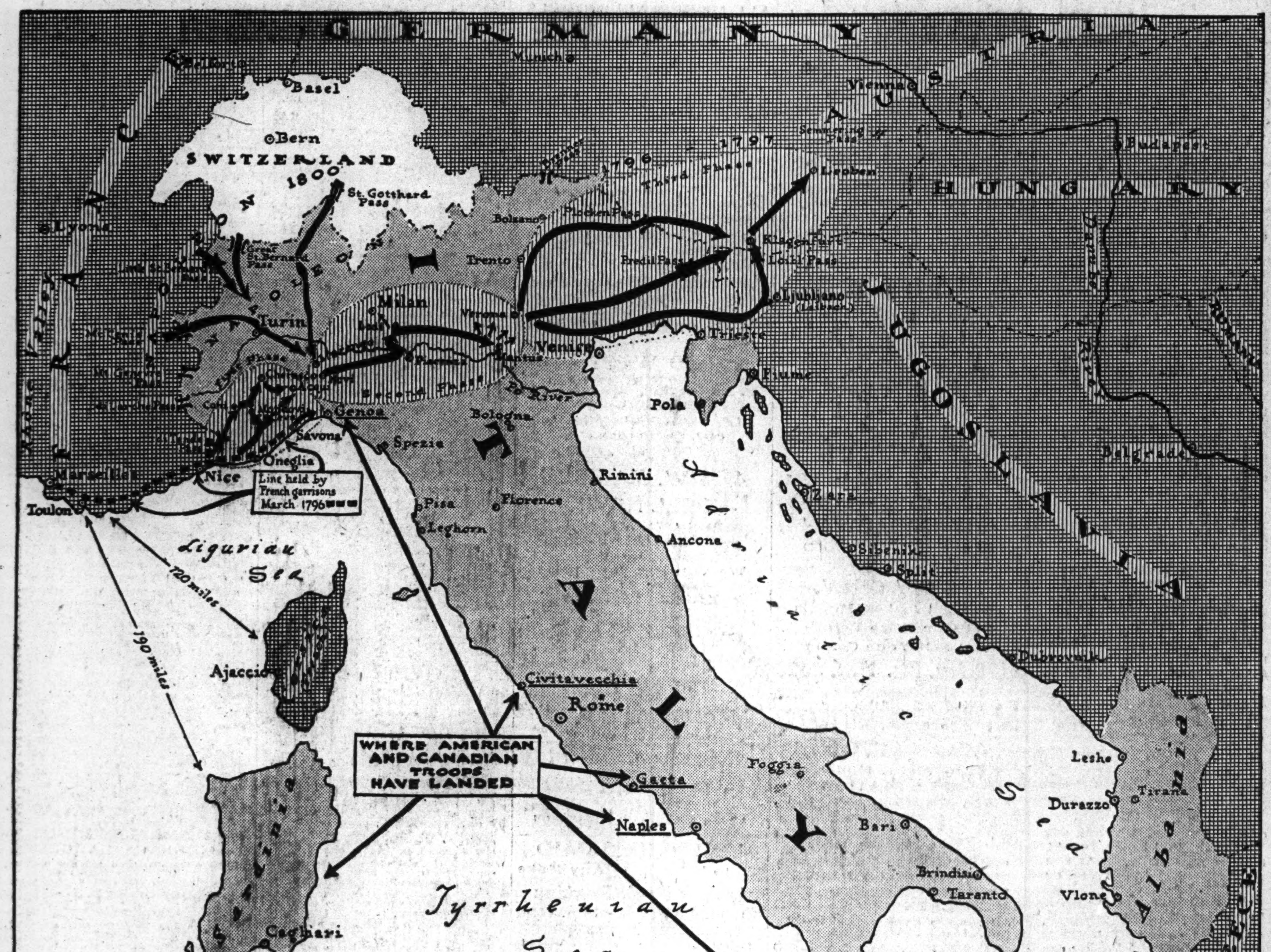

YESTERDAY'S ACTIONS IN ITALY AND A MAP ANALYSIS OF NAPOLEON'S TWO CAMPAIGNS THERE.

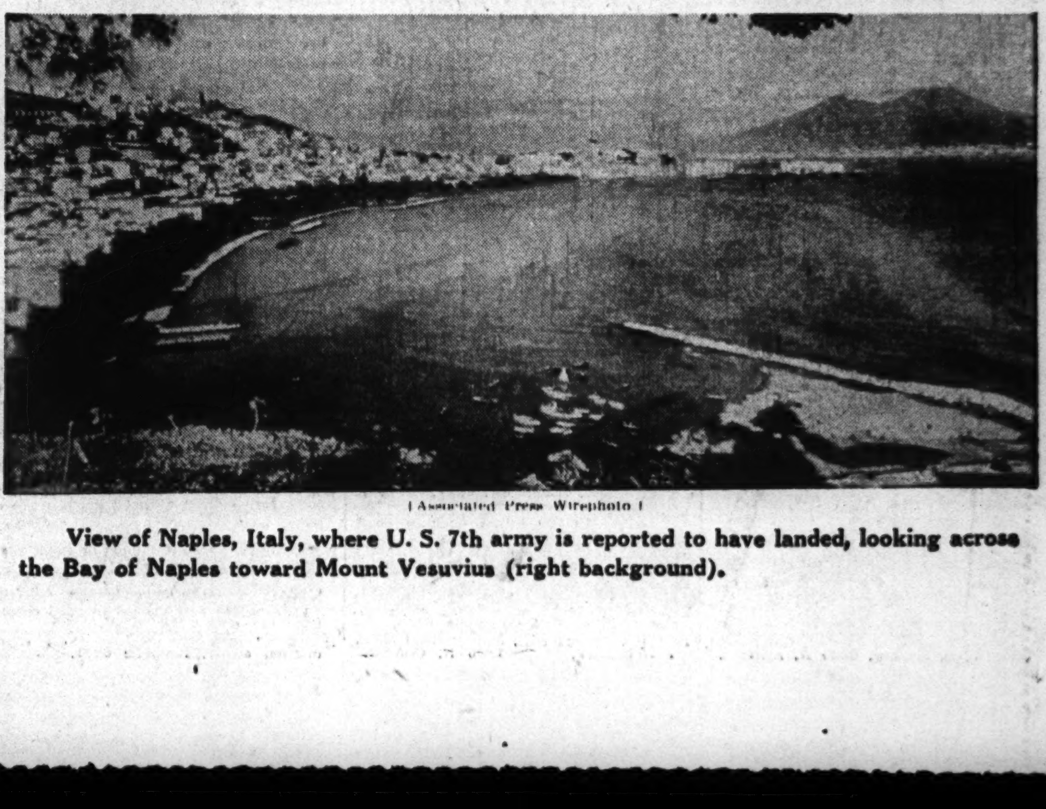

[Associated Press Wirephoto]

View of Naples, Italy, where U. S. 7th army is reported to have landed, looking across the Bay of Naples toward Mount Vesuvius (right background).